OFFICIAL

Catalogue and Programme

WITH PLAN OF GROUNDS AND DIRECTORY

PRICE TEN CENTS

SIMPSON'S

Canada's Famous Store

—is a recognized institution in the service of the public.

Simpson standard quality merchandise is held in distinct favor by thrifty shoppers from coast to coast.

In times like these the Simpson store stands out as the one safe place to shop with utmost satisfaction and economy.

Store Conveniences for Visitors

The Palm Room Restaurant
(Sixth Floor)

Information Bureau
(Main Floor, centre)

Telegraph Station and Free Parcel Check Room
(Basement, centre)

Post Office
(Main Floor, centre)

Women's Rest Room
(Third Floor, Richmond side)

Telephone Booths
(Throughout the Store)

WE PAY FREIGHT AND EXPRESS

We pay transportation charges to any station in Ontario on purchases of $10.00 or over, and on all purchases for any amount if selected from our catalogue.

The Robert SIMPSON Company Limited
TORONTO

PAM
—
940
D61
1918

60718

NOTICE

MASSEY HALL ATTRACTI

From SATURDAY, AUG. 24
To SATURDAY, SEPT. 7.

TWICE EVERY DAY **MAT. 2.15, EVENIN(**

JULE AND JAY J. ALLEN PRESENT

HEARTS OF THE WORLD

Same Producer as "Birth of a Nation" and "Intole
Presented on a more elaborate scale

Big Symphony Orchestra

and Startling Realistic Effects

The Great War for a Backg

PRICES: Matinee—$1.00, 75c., 50c.
Evening—$1.00, 75c., 50c.
Boxes—$1.50.

All Re
Sale
Masse

800 Gallery Seats 25c. Not Reserved.

Plan of the Grounds of Canadian National Exhibition

Toronto

1. Women's Rest.
2. Main Entrance.
3. Upper Band Stand.
4. Stove Building.
5. Process Building.
6. Machinery Hall.
7. Art Gallery.
8. Dog Building.
9. Poultry Building.
10. Grand Stand.
11. Education Building.
12. Fire Hall.
13. Police Station.
14. Dairy Building.
15. Applied Art Building.
16. Goodersham Fountain.
17. Railways Building.
18. Administration Building.
19. Horticulture Building.
20. Transportation Building.
21. York Pioneers.
22. Fort Rouille Monument.
23. Main Band Stand.
24. Manufacturers' Building.
25. Women's Building.
26. Press Building.
27. Trotting Ring.
28 & 29. Scenery.
30. Government Building.
31. Livestock Department.
32. Cattle Ring.
33. Midway.

NOTICE

MASSEY HALL ATTRACTI

From SATURDAY, AUG. 24
To SATURDAY, SEPT. 7.

TWICE EVERY DAY **MAT. 2.15, EVENING**

JULE AND JAY J. ALLEN PRESENT

HEARTS OF THE WORLD

Same Producer as "Birth of a Nation" and "Intoler
Presented on a more elaborate scale

Big Symphony Orchestra

and Startling Realistic Effects

The Great War for a Backgr

PRICES: Matinee—$1.00, 75c., 50c.
Evening—$1.00, 75c., 50c.
Bo es—$1.50.

All Res
Sale N
Massey

800 Gallery Seats 25c. Not Reserved.

CTION

24

7.

VENING 8.15

T

S

D

ntolerance,"

le

ckground

All Reserved

Sale Now At

Massey Hall

ed.

ION

G 8.15

rance,"

round

eserved
Now At
ey Hall

Canadian Fairbanks-Morse Co.
Limited

Transportation Building

Showing full line of **Automobile Accessories** and **Redden** One-Ton Truck Attachment.

Under Canvas Machinery Section

Electric Light Plants, Water Systems.
Fairbanks-Morse Oil Engines

Midget Flour Mill

Actually making 50 barrels flour per day during Exhibition.

Case Tractors

Special Hill-Climbing Demonstration.

Canadian Fairbanks-Morse Co.
Limited

26-28 Front Street West, TORONTO

Massey-Harris Co., Ltd.

Manufacturers of
All Kinds of

FARM IMPLEMENTS FOR GOOD FARMING

Head Offices: TORONTO

Factories at
TORONTO, BRANTFORD and WOODSTOCK

Agencies Everywhere

See Our Exhibit near the Poultry Building

OFFICIAL CATALOGUE AND PROGRAMME

FORTIETH ANNUAL

CANADIAN NATIONAL EXHIBITION

1879 TORONTO 1918

MONDAY, AUGUST 26, to SATURDAY, SEPTEMBER 7

From 9 o'clock a.m. to 11 o'clock p.m.

FOR INDEX SEE

Printed by WILLIAM BRIGGS, Toronto, Ontario

PAAP
T
940
D61
1918

National Trust

Company, Limited

Capital Paid Up - - -	$ 1,500,000
Reserve - - - - - -	1,500,000
Assets under Administration	76,700,000

President

SIR JOSEPH FLAVELLE, Bart.

Vice-Presidents

Z. A. LASH, K.C. E. R. WOOD W. E. RUNDLE

Directors

Hon. Mr. Justice Britton
Geo. H. Watson, K.C.
Chester D. Massey
Elias Rogers
Alexander Bruce, K.C.
H. C. Cox
H. H. Fudger
H. B. Walker
Hon. Sir Edward Kemp, K.C.M.G.
J. H. Plummer
Hon. F. H. Phippen, K.C.
Henry J. Fuller
F. W. Molson
T. B. Macaulay
W. M. Birks
E. M. Saunders
Sir John Aird
J. W. Woods
J. Harrington Walker
Thomas Findley

Head Office - 18-22 King St. East, Toronto

W. E. RUNDLE, General Manager

OFFICES:

MONTREAL - - - - - -	John McDonald, Manager
WINNIPEG - - - - - -	D. H. Cooper, Manager
EDMONTON - - - - - -	A. E. Scrase, Manager
SASKATOON - - - - - -	J. D. Gunn, Manager
REGINA - - - - - - -	W. G. Styles, Manager

Ec 1 12

Canadian National Exhibition Association

Toronto

Patron, Vice-Patrons, Honorary Directors, Directors, Associate Directors, Officers, Members and Committees

PATRON

The Governor-General of Canada, His Excellency, the Duke of Devonshire, K.G., G.C.M.G., G.C.V.O., P.C., Etc.

VICE-PATRONS

His Hon. Lt.-Col. Sir John Hendrie, K.C.M.G., C.V.O., Lieutenant-Governor of Ontario.
Sir P. E. LeBlanc, K.C.M.G., Lieutenant-Governor of Quebec.
Hon. W. Pugsley, Lieutenant-Governor of New Brunswick.
Sir J. A. M. Aikins, K.B., Lieutenant-Governor of Manitoba.
Sir Frank S. Barnard, Lieutenant-Governor of British Columbia.
Hon. J. McC. Grant, Lieutenant-Governor of Nova Scotia.
Hon. Augustine Colin Macdonald, Lieutenant-Governor of Prince Edward Island.
Hon. Richard Stuart Lake, Lieutenant-Governor of Saskatchewan.
Hon. Robt. Geo. Brett, Lieutenant-Governor of Alberta.
Mr. G. P. MacKenzie, Gold Commissioner, Yukon.

HONORARY DIRECTORS

The Rt. Hon. Sir Robt. Laird Borden, P.C., G.C.M.G., Etc., Premier of Canada.
Hon. Sir Wm. H. Hearst, Premier of Ontario.
Sir Lomer Gouin, Premier of Quebec.
Hon. Walter E. Foster, Premier of New Brunswick.
Hon. T. C. Norris, Premier of Manitoba.
Hon. John Oliver, Premier of British Columbia.
Hon. G. H. Murray, Premier of N[illegible]a Scotia.
Hon. Aubin E. Arsenault, Premi[illegible] [illegible]f Prince Edward Island.
Hon. Wm. Martin, Premier of S[illegible] [illegible]chewan.
Hon. Charles Stewart, Premier [illegible] [illegible]lberta.

Lord Shaughnessy.
Sir Wm. Mackenzie.
Mr. Howard G. Kelley.
Hon. Thos. Crerar.
Hon. S. C. Mewburn, C.M.G.
Mr. R. J. Fleming.
Sir John Eaton.
Mr. W. K. George.
Mr. O. B. Sheppard.
Mr. S. E. Briggs.
Dr. G. C. Creelman.

IMPERIAL BANK
· OF CANADA ·

Capital Paid-up	- - -	$7,000,000.00
Reserve Fund	- - -	$7,000,000.00

125 Branches in Canada
Savings Departments at all Branches

EXHIBITION BRANCH

As in previous years the Exhibition Branch of this Bank will be situated at the West End of the Administration Building.

Exhibitors and Visitors should note that this Branch is equipped with every facility for conducting a general banking business, the same as our other Branches throughout Canada.

Save yourself time and inconvenience by doing your banking on the grounds. This Branch will transfer money for you, to any part of the country, issue drafts, money orders, letters of credit, receive deposits, cash cheques and handle any other business that comes under the head of Banking.

If you forget the location, ask for the Bank
The Imperial Bank is the only bank on the grounds

OFFICERS AND STAFF

HON. PRESIDENT

Noel Marshall.

PRESIDENT

T. A. Russell.

VICE-PRESIDENTS

C. A. B. Brown. Robt. Fleming.

EXECUTIVE COMMITTEE

T. A. Russell, Chairman.

C. A. B. Brown.
Mayor T. L. Church.
Geo. Booth.
Robt. Fleming.
W. K. George.
Geo. H. Gooderham, M.P.P.
Noel Marshall.
W. K. McNaught, C.M.G.
Jos. Oliver.
Ald. Sam Ryding.
Robt. Miller.

BOARD OF DIRECTORS

Life Director, Geo. Booth.

Section "A."

His Worship T. L. Church, Mayor.

Ald. Sam Ryding.
Ald. Ramsden.
Ald. Nesbitt.
Ald. Beamish.
Ald. Graham.
Ald. Ball.
Cont. McBride.

Section "B."

MANUFACTURERS, LIBERAL ARTS AND MISCELLANEOUS

C. A. B. Brown.
John Firstbrook.
Joseph Oliver.
Geo. H. Gooderham, M.P.P.
Noel Marshall.
Sam Harris.
W. K. McNaught, C.M.G.
T. A. Russell.

Section "C."

Hon. G. S. Henry, Minister of Agriculture.

W. W. Ballantyne.
J. J. Dixon.
W. A. Dryden.
Robt. Fleming.
H. R. Frankland.
John Gardhouse.
Jos. Russell, M.P.P.
Robt. Miller.

CHAIRMAN OF RECEPTION

Col., W. K. McNaught, C.M.G.

CHAIRMAN OF GRAND STAND

Robt. Fleming.

CHAIRMAN OF FINANCE

Mr. C. A. B. Brown.

CHAIRMAN OF FINE ARTS

Col. W. K. McNaught, C.M.G.

CHAIRMAN OF ATTRACTIONS

Col. Jos. Oliver.

CHAIRMEN OF BUILDINGS

Manufacturers .....Mr. G. T. Irving.
Annex, West Half .....Mr. Geo. Brigden.
Annex, East Half ..... Mr. E. J. Freysend.
Grounds, East Dufferin ..... Mr. Sam Harris.
Grounds, West Dufferin .....Mr. E. F. Crossland.
Industrial .....Mr. John Firstbrook.
Transportation .....Messrs J. S. McKinnon & W. C. Coulter
Machinery Hall .....Mr. J. P. Murray.
Government Building .....Mr. Robt. Fleming.
Food Conservation .....Mr. J. B. Reid.

THE FAVORITE CANADIAN BRAND

Made in Canada

ESTABLISHED 1852

E. W. GILLETT COMPANY LIMITED

TORONTO - CANADA

WINNIPEG

MONTREAL

EXHIBITION STAFF

John Kent, General Manager.

F. F. Brentnall, Treasurer.
D. C. Ross, Supt. of Attractions.

H. W. Waters, Supt. of Manufacturers and Assistant to the General Mgr.
H. V. Cummings, Supt. of Agriculture.
J. F. Andison, Electrical Supt.

Membership for 1918

LIFE MEMBERS

Geo. Booth.
W. K. McNaught.
Geo. H. Gooderham.
Joseph Oliver.
S. E. Briggs.
W. K. George.
John G. Kent.
Noel Marshall.

Section "A."

THE CITY COUNCIL

The Mayor, T. L. Church.

C. Alfred Maguire.
Samuel McBride.
John O'Neill.
W. D. Robbins.
H. H. Ball
J. R. Beamish.
Geo. Birdsall.
Clifford E. Blackburn.
John A. Cowan.
Joseph Gibbons.
Robt. H. Graham.
W. W. Hiltz.
Richard Honeyford.
Frank M. Johnston.
Francis W. Johnston.
Frederick G. McBrien.
J. C. McMulkin.
A. R. Nesbitt.
W. R. Plewman.
J. G. Ramsden.
C. A. Risk.
S. Ryding.
Brook Sykes.
W. H. Weir.

Commissioner of Finance ..... Thos. Bradshaw.
Park Commissioner ..... C. E. Chambers.
City Clerk ..... W. A. Littlejohn.
Commissioner of Works ..... R. C. Harris.
Corporation Counsel ..... Reg. Geary.
City Architect ..... W. W. Pearse.
Assessment Commissioner ..... James C. Forman.
Property Commissioner ..... Daniel Chisholm.
Chief of Fire Dept. ..... Wm. Smith.
Medical Health Officer ..... Dr. C. J. Hastings.

Section "B."

MANUFACTURERS, LIBERAL ARTS, MISCELLANEOUS

Minister of Education ..... Hon. Dr. H. J. Cody
Deputy Minister of Education ..... A. H. U. Colquhoun, B.A., LL.D.
Minister of Lands, Forests and Mines ..... Hon. G. H. Ferguson
Deputy Minister of Mines ..... A. Grigg

Board of Trade.

E. F. Crossland.
D. O. Ellis.
Geo. H. Gooderham.
Noel Marshall.
J. B. Reid.

County Council of the County of York

Robt. McCowan.
Geo. Padget.

Retail Merchants' Association

Thos. Bartrem.
D. W. Clark.

York Pioneers and Historical Society

Wm. Crocker.

Commercial Travellers' Association

Jas. G. Cane.
Alec. Cook.

BEAT GERMANY

with

Big Crops and Victory Bonds

By Using

Swift's Fertilizers

It Pays To Use Them

Swift Canadian Co., Limited

Union Stock Yards - Toronto, Ont.

Society of Graphic Arts

Albert H. Robson.

The Society of Applied Art

G. A. Reid, R.C.A

Ontario Society of Artists

J. E. H. MacDonald. Robt. Holmes.

Royal Canadian Academy of Arts

E. Dyonnet.

Canadian Press Association

J. E. Atkinson. W. G. Rook.

Canadian Art Club

Homer Watson.

Toronto District Labor Council

Walter Brown. R. J. Stevenson.

Ontario Association of Architects

A. Frank Wickson.

Board of Education

Dr. Gilmour J. Steele. C. A. B. Brown.

Toronto Camera Club

Dr. E. E. King.

CANADIAN MANUFACTURERS' ASSOCIATION

G. T. Irving.
J. P. Murray.
Geo. Brigden.
J. S. McKinnon.
W. C. Phillips.
S. Harris.
E. J. Freyseng.
James Litster.
T. A. Russell.
John Firstbrook.
W. C. Coulter.
H. N. Cowan.
R. S. McLaughlin.
H. J. Waddie.
J. R. Shaw.

AGRICULTURAL

Section "C."

Minister of Agriculture for Ontario ..... Hon. G. S. Henry
Deputy Minister of Agriculture for Ontario ..... W. Bert Roadhouse.
President Ontario Agricultural College ..... Dr. G. C. Creelman.
Supt. of Agricultural and Historical Societies ..... J. Lo[illegible] Wilson.
Director of Live Stock Branch, Dept. of Agriculture, O[illegible]io ..... R. [illegible]
Dire[illegible] of Fruit Branch, Dept. of Agriculture, [illegible]rio ..... P. W. [illegible]odgetts.
Director of Dairy Branch, Dept. of Agriculture, Ontario ..... Geo. A. Putman.

HEINZ

57 VARIETIES

CANADIAN-AMERICAN

FOOD PRODUCTS

Our Exhibit in Manufacturers' Building affords an opportunity for all to sample these celebrated products.

Canadian Factory:
Leamington, Ontario

Principal Factory:
Pittsburgh, U. S. A.

Distributing Warehouses in Canada
TORONTO MONTREAL

Exclusive Wholesale Distributing Agencies

HALIFAX
John Tobin & Co.
ST. JOHN
Baird & Peters
QUEBEC
J. B. Renaud & Co.
OTTAWA
Provost & Allard
WINNIPEG
The Codville Co., Ltd.
EDMONTON
Western Grocers, Limited
LETHBRIDGE
Western Grocers, Limited
CALGARY
Simington Co., Ltd.
FERNIE, B. C.
Western Canad· Wholesale Co.
MOOSEJAW
The Codville Co., Ltd.
SASKATOON
The Codville Co., Ltd.
VANCOUVER
Kelly, Douglas & Co.
VICTORIA—Kelly, Douglas & Co.

HORSES

Canadian Thoroughbred Horse Society

John J. Dixon.

Canadian Hackney Horse Society

H. M. Robinson.

Canadian Standard Bred Horse Society

Geo. S. McCall.

Clydesdale Horse Association of Canada

Wm. Graham.

Canadian Shire Horse Association

J. M. Gardhouse.

Canadian Percheron Horse Breeders

W. G. Hill.

Canadian Pony Society

Thos. Graham.

FIREWORKS

The Fireworks of Toronto and all the other important Exhibitions in Canada, are provided by the Hand Firework Company of Hamilton, Ont.

Fireworks of Every Description

Special Programmes, Lists or Catalogues cheerfully sent upon request.

FIRECRACKERS FLAGS LANTERNS
and all kinds of CELEBRATION GOODS

T. W. HAND FIREWORK CO., LIMITED
HAMILTON ONTARIO

Gage's Writing Papers

GAGE'S HOLLAND LINEN
GAGE'S KID FINISH

GAGE'S LINEN LAWN
GAGE'S HAND MADE

The best writing papers for social correspondence made in all the correct sizes and tints.

SEE EXHIBIT IN MAIN BUILDING

W. J. GAGE & COMPANY, LIMITED, TORONTO

Paper Mills at
ST. CATHARINES, ONTARIO

Winnipeg Warehouse and Sample Rooms:
181 Bannatyne Ave. E.

Sample Rooms:

MONTREAL, QUE.
301 St. James St.

OTTAWA, ONT.
Cor. Albert and Bank Sts.

ST. JOHN, N. B.
Magilton Sample Rooms.

INCORPORATED A.D. 1833

BRITISH AMERICA ASSURANCE COMPANY

(Fire, Marine, Hail and Automobile)

Assets - - - - over $3,500,000.00
Losses paid since organization, over $43,000,000.00

BOARD OF DIRECTORS:

W. B. MEIKLE, *President and General Manager*

Sir John Aird
Robert Bickerdike
Lt.-Col. Henry Brock
Alfred Cooper, London, Eng.
H. C. Cox
John H. Fulton, New York
D. B. Hanna
E. Hay
John Hoskin, K.C., LL.D.
Z. A. Lash, K.C., LL.D.
Geo. A. Morrow, O.B.E.
Lt.-Col. the Hon. Frederic Nicholls
Brig.-Gen. Sir Henry Pellatt, C.V.O.
E. R. Wood

HEAD OFFICE:
Cor. Front and Scott Sts., TORONTO

THE WILLIAM **DAVIES** COMPANY LIMITED

Pork and Beef Packers
and Provision Merchants

The Largest Bacon Curers

UNDER THE

British Flag

Retail Stores in Toronto, Montreal, Oshawa, Kingston, Brantford, Belleville, Brockville, London, St. Catharines, Galt, Woodstock and St. Thomas.

You are respectfully invited to inspect our Special Exhibits in the Dairy Building and the Manufacturers' Building

Toronto, Montreal, Winnipeg, Chicago

AMONG THE RESULTS OF

THE GREAT WAR

is that tourist travel to Europe is still curtailed and that the markets of the world previously supplied with German goods are relying more than ever on the Allied Nations for manufactured articles.

Yet the tired business man is surely entitled to his rest—even in war times—and he can profitably link business with pleasure if he will

TOUR IN THE WEST INDIES

TRADE WITH THE WEST INDIES

Canada's Natural Winter Resort
Canada's Natural Market

Do not fail to see and ask for information at the exhibit of

The Royal Mail Steam Packet Company

IN THE GOVERNMENT BUILDING

THE QUEEN'S HOTEL

TORONTO, ONT.

300 Rooms

120 of them en suite with bath; long distance telephone in every room; elegantly furnished throughout; cuisine and service of the highest order of excellence.

Hotel Coaches meet all steamers and trains.

$3.50 per day and up—American plan.

$1.50 per day and up—European plan

McGAW & WINNETT - Proprietors

Modern Office Equipment

Loose Leaf Devices Filing Systems
Office Furniture
Blank Books Printing Engraving
Everything for the Office

Call and look over our stock while in the City

Grand & Toy, Limited

Wellington and Jordan Streets, Toronto, Canada

A Down-Town Exhibit

WELL WORTH SEEING

Set aside an hour while you are in the city to go through the new million-dollar building and plant of the

Methodist Book and Publishing House

AT QUEEN, JOHN AND RICHMOND STREETS

SEE type-setting and type-making machines at work, a big battery of presses printing various publications, the different processes of book-making. All in the finest building of the kind on the continent.

Special Guides ready to take you on a Tour of the Building. Ask for one.

Come between 9 and 5 (Saturday till 1 only)

All the Newest Books in Our Store—Use the Rest Room

Queen or Bloor Cars Pass

See our Exhibit in the Transportation Building

Overland

TRADE MARK REG

The Thrift Car

THE more seriously people consider the purchase of motor cars, the more respect they have for the Overland Product.

The favorable impression the exterior design and beauty the Thrift Cars give is sustained by their reliable, efficient and adequate performance.

Five Points of Overland Superiority:

APPEARANCE, PERFORMANCE, COMFORT, SERVICE AND PRICE

WILLYS-OVERLAND LIMITED

Head Office and Works: WEST TORONTO, ONT.

Branches: MONTREAL, QUE.; WINNIPEG, MAN.; REGINA, SASK

Where to Find Things

GOVERNMENT BUILDING.

North Wing.—Flax Exhibit; Group of Statuary; West Indies Court; Provincial Institutions; Board of Health Baby Clinic; Bureau of Lands, Forests and Mines Exhibit.

Centre Wing.—Field Crop Competitions; Canadian Government Railways; Food Board Fish Exhibits; Natural History Exhibit.

South Wing.—Food Board Fish Exhibit; Natural History and Botanical Exhibit.

HORTICULTURAL BUILDING.

Fruit, Vegetables, Flowers; Nursery Exhibit; Seed Men; Honey Exhibit.

TRANSPORTATION BUILDING.

Automobile and Accessories Exhibit; Passenger Cars and Motor Trucks.

MANUFACTURERS' BUILDING.

Miscellaneous, including Tapestries, Carpets, Jewelry, Costumes; Pianos, Organs, Toilet Specialties, Furs, and interior of Belgian home as it appeared before the war.

MANUFACTURERS' ANNEX (under Grand Stand).

Dairy Machinery; Cream Separators; Vacuum Cleaners; Washing Machines; Harness Section; Boots; Toy Exhibit, and Miscellaneous Display.

DAIRY BUILDING.

Inspected Meats; Dairy Products; Eggs; Butter-making Competitions; Lectures (Baby Show, Labor Day) in amphitheatre.

WOMEN'S BUILDING.

East Wing.—Children's [illegible]tion; Lecture Hall; Tea Room; Women's Work; Depository; Misce[illegible]s Women's and Children's Exhibit; Soldiers' Work.

RAILWAYS BUILDING.

C.P.R., G.T.R, and Canadian Northern Railway; Reford's; Cunard; Anchor Line.

ONTARIO VETERINARY COLLEGE

110 University Ave.,
Toronto - Canada

Under Control of the
Department of Agriculture
of Ontario

Established 1862

Affiliated with the University of Toronto

College Reopens Tuesday, Oct. 1, 1918

CALENDAR ON APPLICATION

E. A. A. Grange, V.S., M.Sc., Principal

INCORPORATED A.D. 1851

Western Assurance Company

(FIRE, MARINE, EXPLOSION AND AUTOMOBILE)

ASSETS OVER $6,000,000.00

Losses paid since organization of the Company, over $71,000,000

DIRECTORS

W. B. Meikle, President and General Manager

Sir John Aird
Robert Bickerdike
Lt.-Col. Henry Brock
Alfred Cooper (London, Eng.)
H. C. Cox
John H. Fulton (New York)
D. B. Hanna
E. Hay
John Hoskin, K.C., LL.D.
Z. A. Lash, K.C., LL.D.
Geo. A. Morrow, O.B.E.
Lt.-Col. the Hon. Frederic Nicholls
Brig.-Genl. Sir Henry Pellatt, C.V.O.
F. R. Wood

HEAD OFFICE Cor Scott and Wellington Sts TORONTO

WHERE TO FIND THINGS—Continued

MACHINERY HALL.

Wood and Iron-making Machinery; Concrete Machinery; Gas Furnaces; Electric Motors; Shell-making Machines and General Trade Supplies.

INDUSTRIAL AND PROCESS BUILDINGS.

South Wing.—Process Exhibit by returned soldiers, who have been re-educated in civilian pursuits by the Dominion Government Re-establishment Bureau.

East End.—Plumbing Goods and High Grade Wood Products.

Centre Wing.—Refrigerators; Electrical Supplies; Brass and Plumbing Goods; Bedding and Bedsteads; Sewing Machines; Davenports; Baby Carriages; Invalid's Equipment; Paints and Varnishes; Electrical Fittings.

North Wing.—Stoves; Water Heaters and Gas Appliances.

PATRIOTIC FOOD SHOW.

(Educational Building, opposite Art Gallery.)

Exhibits of Pure Foods; Demonstrations of Food Conservation and Substitutes by Dominion Food Board; Domestic Science Department, Toronto University; Macdonald Colleges, Guelph and Quebec; Ontario Organization of Resources; Model of Kitchen from Hotel Commodore, New York.

Centre Bay.—Ontario Government Moving Pictures and Lecture Bureau.

POULTRY BUILDING.

Poultry; Exhibit of Water Fowl and Pet Stock.

OUTDOOR AGRICULTURAL SECTION.

No. 1, North of Grand Stand. No. 2, South of Livestock Section, near Eastern Entrance.

Tractors and Miscellaneous Farm Power Equipment; Silos, etc.; Road-making Machinery; Concrete Machinery; Model Road and Ontario Good Roads Exhibit.

CONVENIENCES FOR WOMEN.

Transportation Building, eastern entrance; Horticultural Building, centre, main section; Process Building, south wing; Manufacturers' Building, west end; Grand Stand, east, west and centre; Women's Building; Women's Rest, just inside Dufferin Street entrance; Poultry Building, north side opposite east end of of Grand Stand.

WHERE TO FIND THINGS—Continued

MEN'S COMFORT STATIONS.

Government Building, west entrance; Dufferin Street Gates, west side; Transportation Building, west entrance; Manufacturers' Building, east entrance; Horticultural Building, west side; Grand Stand, east, west and centre; Process Building, north side; Army and Navy Equipment Building; Livestock Arena, centre, north side; south of Fire Hall.

POST OFFICE, TELEPHONES, ETC.

Post Office.—South-east portion of Government Building.

Telegraph and Telephone.—Patriotic Food Show Building, opposite Art Gallery.

Check Rooms.—Dufferin Street and East Entrance.

Express Office.—One tent north of Process Building.

Branch of Imperial Bank.—Administration Building.

Information Bureaus.—Dufferin Street Entrance; near Applied Arts Building; east end of Press Building.

Emergency Hospital.—Just north of Applied Arts Building.

Police and Fire Hall.—Corner Aberdeen and Connaught Roads.

Livestock Section—East end of Grounds.

Outdoor Agricultural Department.—North of Grand Stand.

Some Things You Ought to See

(In the Transportation Building)

"MALTESE CROSS" AUTOMOBILE TIRES
Plain Tread, Non-Skid Tread, Paragon Tread.

"MALTESE CROSS" AUTO ACCESSORIES
A full line of our own make.

(In the Process Building)

"MALTESE CROSS" RUBBER FOOTWEAR
Famous for Fit and Quality.

"TENAX" FIBRE SOLES
Better than leather, and won't crack or break.

MANUFACTURED BY
Gutta Percha & Rubber, Limited
TORONTO

Days of the Exhibition

MONDAY	**August 26th**	**War Veterans' and Opening Day.**
TUESDAY	**August 27th**	**School Children's Day.**
WEDNESDAY	**August 28th**	**Women's Day.**
THURSDAY	**August 29th**	**Allies' Day.**
FRIDAY	**August 30th**	**Press Day.**
SATURDAY	**August 31st**	**Production and Conservation Day.**
MONDAY	**September 2nd**	**Labor Day.**
TUESDAY	**September 3rd**	**American Day.**
WEDNESDAY	**September 4th**	**Farmers' Day.**
THURSDAY	**September 5th**	**Manufacturers' and Transportation Day.**
FRIDAY	**September 6th**	**Review Day.**
SATURDAY	**September 7th**	**Citizens' and Military Athletic Day.**

Special Events

MODEL MILITARY CAMP.—West of Transportation Building.

CREATORE'S BAND.—Twice daily, 3.30 to 5.30 p.m., 8 to 10 p.m., on Plaza Band Stand, near Manufacturers' Building.

FRENCH ARMY BAND.—August 26th to August 31st, in front of Grand Stand, 3.30 to 4.30 p.m. and 6 to 7.30 p.m. There will also be daily concerts on both band stands by the Imperial Concert Band, Queen's Own Band, Royal Grenadiers Band, 48th Highlanders' Band, Governor-General's Body Guards Band, Veterans' Band, and other outside and local organizations.

PATRIOTIC FOOD SHOW.—Educational Building. Demonstrations by Government Experts on Food Conservation and Substitutes. Model Kitchen and expert New York chef.

GOVERNMENT FLAX, FISH, RAILWAY, AND OTHER EXHIBITS.—Government Building.

NEW ONTARIO EXHIBIT.—Log Cabin, opposite Grand Stand.

GOOD ROADS EXHIBIT.—Model Roadways, Outdoor Agricultural Section, north of Grand Stand.

Luck is a fine thing to have, but a poor thing to wait for

All prosperous business is built on the solid foundation of hard work, coupled with the Key-stone of Opportunity and Honesty. Our efforts at Hotel-Keeping are in accordance with these principles.

OUR AIM AND AMBITION

is to secure sufficient patronage from the travelling public to keep the Walker House—"The House of Plenty"—full to capacity by providing first-class accommodation at reasonable rates.

American Plan Only **Walker House** **$3.00, $3.50 $4.00**

It is a well-known fact by the travelling public that at this Hotel the finest meal on the continent of America is served for a reasonable price, and where the Management pay special attention to wants of ladies and children travelling alone.

GEO. WRIGHT & CO., PROPRIETORS

Don't forget the Walker House Cafeteria
Pure Food at Reasonable Prices
Open Day and Night

Rolph-Clark-Stone, Limited

LITHOGRAPHERS

Winnipeg **TORONTO** **Montreal**

Posters	Calendars	Office Stationery
Window Displays	Show Cards	Stock Certificates
Cutouts	High-Class Labels	Insurance Policies
Street Car Signs	Wrappers	Maps, Plans
Folders	Booklets	Catalogue Covers

A planning department of expert advertisers will prepare plans for every kind of profitable advertising.

Write for ideas and estimates.

SPECIAL EVENTS—Continued

DISPLAY OF VOCATIONAL TRAINING BY RETURNED, MAIMED AND BLIND SOLDIERS.—Process wing of Industrial Building.

DOG SHOW.—September 2nd, 3rd, 4th and 5th.

CAT SHOW.—August 27th, 28th and 29th.

LABOR DAY SPORTS.—September 2nd, starting at 2 p.m., on the lake front, foot of Dufferin Street.

LIVESTOCK PAGEANT AND PARADE OF PRIZE WINNERS.—Friday, September 6th, at 2 p.m.

HEROES OF BRITAIN.—1,200 participants each night in front of Grand Stand, together with vaudeville and fireworks.

INTERNATIONAL TRAP-SHOOTING TOURNAMENT.—August 26th to 30th.

MASSIVE CARNIVAL COMBINATION.—Rhoda Royal's Circus; Buffalo Bill Wild West, and carnival companies—Midway.

MOTOR BOAT RACES.—August 29th, 30th, 31st, and September 2nd. Gold Cup events, Wednesday, Thursday and Friday, September 3rd, 4th and 5th. Exhibition Course.

MODEL PLAYGROUNDS.—Folk dances and demonstration of playgrounds work daily. South-east of Manufacturers' Building.

ALLIED ART EXHIBIT.—French, American, Canadian, Russian and Spanish Masterpieces. Fine Arts Gallery. Lectures twice daily by Miss McLean. Demonstrations on the making of a picture.

INTERNATIONAL MILITARY ATHLETIC MEET.—Saturday, September 7th, 2 p.m., in front of Grand Stand.

BABY SHOW.—Labor Day, Dairy Building amphitheatre.

FIREMEN'S CONVENTION.—Tuesday, August 27th, to Friday, August 30th.

LECTURES ON MERCHANDIZING.—12 to 2 p.m., 6 to 7 p.m., Educational Building, Tuesday, Wednesday and Thursday, August 27th, 28th and 29th.

CONFERENCE OF FEDERATION OF LOCAL POULTRY ASSOCIATIONS OF ONTARIO.—Saturday, August 31st, tent near west gate.

NATIONAL AUTOMOBILE SHOW.—Transportation Building, Dufferin Street, directly south from Western Entrance.

WOMEN'S DAY DEMONSTRATION.—Wednesday, August 28th, in front of Grand Stand.

BULBS

Many thousands of our patrons were delighted with the wonderful results of our bulbs planted last Fall for Spring flowering. We are now expecting our usual supply, which will be equal, if not superior, to any of our previous importations. Orders should be placed early to avoid disappointment.

Write or call for beautifully illustrated and instructive catalogue.

Carters Tested Seeds, Inc.

133 King Street East TORONTO

Phone Main 5954 Main 2507

Specialists in Lawn Grass Seeds and Fertilizers

Agents for "Buckeye" Incubators and Brooders

Your Newspaper or Magazine

Could be efficiently handled by us. Our plant is most complete. Every department thoroughly equipped

COMPOSING ROOM—Linotype and Monotype

STEREOTYPING PLANT

PRESS ROOM—Rotary Newspaper, Rotary Magazine and Flat Beds

BINDERY MAILING DEPARTMENT

When anticipating a new or renewal contract let us make you a proposition. Please remember that we also have excellent facilities for book, catalogue and commercial printing of every kind

THE ONTARIO PRESS, LIMITED

37-39 McCaul Street, Toronto, Ontario

Grand Stand Programme

AFTERNOON.

2.00 to 5 p.m.—Vaudeville and Horse Judging after Wednesday.

EVENING.

7.00 to 9.00 p.m.—Vaudeville.
9.00 p.m.—Fireworks.
9.15 p.m.—Spectacle.

During the first week, Monday, August 26th, to Saturday, August 31st, inclusive, the **French Army Band,** Capt. Gabriel Pares, Conductor, will play before the Grand Stand from 3 to 4 o'clock each afternoon and from 6 to 7.30 each evening.

GRAND STAND VAUDEVILLE.

WEST STAGE DISPLAY.	CENTRE STAGE DISPLAY.	EAST STAGE DISPLAY.
1. Le Mart's Trick Horse (1st Act).	Nelson Comiques.	Sully, Roger & Sully. (Comedy Trampoline)
2.	Royal Elephant Acts.	
3. Rudi Belonge (Novelty Rigging Act).	Elmina & Company (Furniture Tasslers)	
4.	Royal Posing Horses	
5. Servellios (Strong Man Act).	Cycling McNuts.	Paroff Troupe (Ladder Act)
6.	Royal Elephant Acts.	
7. Clown Entry.	Le Mart & Nelson Comiques.	
8.	Hardy's High Wire Act.	
9.	Slayman's Arabs.	Onetti Troupe (Novelty Act)

Playground de Luxe

The Model Playground, the Mecca for children of all ages, will again be opened. New equipment has been added and the fenced enclosure just opposite the Grand Stand will well repay a visit. A programme of folk dances and demonstrations of playground work will be carried out each day.

NA-DRU-CO

Royal Rose Talcum Powder

A TOILET DELIGHT
A SKIN LUXURY
A SUMMER NECESSITY

25c. a tin at your Druggist's, or write for free sample to

National Drug & Chemical Co. of Canada, Limited
TORONTO

The Safest Way to Send Money by Mail to any part of the World is by

DOMINION EXPRESS

MONEY ORDERS AND FOREIGN CHEQUES

RATES FOR MONEY ORDERS		
$5 and under	-	3 cents
Over $ 5 to $10	-	6 "
" 10 to 30	-	10 "
" 30 to 50	-	15 "

Inasmuch as you can send a Dominion Express Money Order for any amount up to $5.00 for 3 cents, surely you cannot afford to take a chance on sending small amounts in cash or postage stamps through the mails. You need not register a letter containing a money order—if it is lost or stolen we will refund your money or issue a new order free of charge.

FOR SALE IN ALL CANADIAN PACIFIC RAILWAY STATIONS AND DOMINION EXPRESS OFFICES

40th Successive Year

Toronto had a Fair back in 1846, a wandering institution under Government support, whose itinerary brought it to the city every four years. This continued until 1879, when Toronto decided to have an Exhibition of its own. The experiment of a stationary Fair was a success from its inception, and out of it has grown the Canadian National Exhibition of to-day. The beginning was a modest one, a grant of a few acres of Dominion Government ordnance land on the lake shore, and about $100,000 worth of buildings erected by the city and public-spirited citizens. The grounds are now 264 acres in extent, stretching for about one and a half miles along the shores of Lake Ontario, almost in the heart of the city. There are over 70 buildings used for Exhibition purposes. The grand stand seats 16,800 people, and there is accommodation on the lawn for 8,000 more. At a conservative estimate the plant and grounds could not be duplicated for $7,000,000.

This great expository enterprise is an institution unique among short-term exhibitions, is national in aim and purpose, and universal in scope and appeal, boasting many of the outstanding features of a World's Fair. Located in the capital city of Ontario, it represents no district or section, no one interest or industry, having long ago outgrown all local limitations.

The Exhibition is managed by a Board of twenty-five Directors, eight selected by the City Council, and the remainder the choice of the fifty other bodies represented in the membership, which covers almost every conceivable branch of Agriculture, Trade and Commerce, Science, and the Arts and Crafts. There is a prize list of approximately $60,000, practically all of which goes to agriculture, while an additional $250,000 is spent in staging the Exhibition each year. Last year there was an attendance of 917,000 a daily average for the twelve days in excess of 76,000. The record for a single day's attendance was reached in 1913, when 154,000 people passed through the gates on Labor Day. The record for the two weeks is 1,009,000, also achieved in 1913.

Trap Shooting Tournament

(Waterfront, below Big Ring.)

Monday, August 26th, 1 p.m.—Events 1 to 5.

Tuesday, August 27th, starting at 9.30 a.m.—Events 1 to 10; fifteen targets each. Events 11, 12; twenty-five pairs of doubles. C.N.E. doubles championship (first half).

Wednesday, August 28th, starting at 9.30 a.m.—Events 1 to 10; fifteen targets each. Events 11, 12; twenty-five pairs of doubles. C.N.E. doubles championship (second half).

Thursday, August 29th, starting at 9.30 a.m.—Events 1 to 5; twenty targets each. Events 6 to 10; twenty targets each. C.N.E. preliminary handicap. $150 guaranteed the winner (open to amateurs only); one hundred targets, 16 yards.

Friday, August 30th.—Events 1 to 5; twenty targets each. Events 6 to 10; twenty targets each. C.N.E. 16-yard championship; $400 guaranteed high guns. C.N.E handicap; $150 guaranteed the winner (open to amateurs only)

P. W. ELLIS & CO.

LIMITED

TORONTO CANADA

WE DESIGN AND MANUFACTURE

MILITARY ORNAMENTS AND BADGES

MEDALS, TROPHIES, PRIZE CUPS and SHIELDS

IN GOLD, SILVER, ELECTROPLATE AND BRONZE

N.B.—For thirty-two years we have supplied Medals to the Canadian National Exhibition.

The

PRINCE GEORGE

Prince George Toronto

TORONTO ONTARIO

SAMUEL H. THOMPSON
PROPRIETOR.

250 Rooms. 100 with Private Bath. American and European Plans.
Rates:—American, $3.00 and up. European, $1.50 and up
Centrally located—Convenient to Shopping District, Theatres and Places of Interest in City. Cuisine and Service Unsurpassed.

French Army Band

As a symbol of the cordial feeling between the Allies the French Government recently sent to the United States the French Army Band under the leadership of Capt. Gabr l Pares, formerly conductor of the celebrated "Garde Republicaine." Their leave was to have expired some days ago, but at the special request of the Canadian National Exhibition it was extended, by kind permission of the French Government, in ord to allow the band to make a Canadian tour, starting with one week ie Exhibition, Monday, August 26th, to Saturday, August 31st. The Ba..d is composed of veterans who have been decorated for bravery under fire and many of them wounded in battle.

The members are all soloists of repute, and most of them are prize-winners at the Paris Conservatory. A few words about some of the members may serve to show the calibre of the organization:

The concert-master is Roger Villate, a pupil of M. Pares, and former conductor of the 28th Regiment Infantry. M. Villate has taken part in the battles of Charlerey, Guice, the Marne, Rheims and Berry-au-Bac.

Leon le Leroy is the virtuoso clarionet of the band. M. Leroy has been solo clarionet of the "Garde Republicaine," the New York Symphony and Philharmonic Orchestras, Professor at the Institute of Musical Art, New York, and a member of the Jury of the Paris Conservatory, at which he took first prize. His three children, all musicians, are still in Cambrai, where M. Leroy was when the war broke out. He was for a time in charge of the concerts for the wounded at Rouen.

Georges Mager, cornet and trumpet, has been at the front since the war broke out. He was taken prisoner and exchanged in July, 1915. He has served in Serbia and at Salonica.

Jeannes Rochut, first trombone, was soloist at the "Concerts Colonne" and at the Lyric Theatre. Emile C enard, clarionet, was wounded at the battle of the Yser. Charles aghel, clarionet, is one of the heroes of Verdun. Louis Speyer, fenri Lamouret, trumpet; Fernand Espagnet, cornet; Henri Hars , cornet, are all well-known soloists. Robert Caron, cornet, was wounded at Champagne, where he was cited for bravery. Georges Hermans, Abdon Laus, and Octave Sage are noted bassoon players. Georges Truc, a pianist, was wounded at Verdun. Alexandre Debruille, violinist, has been "gassed" three times.

Soldiers Civil Re-establishment

Canada is generally conceded to be in the lead of allied nations in the work of restoring wounded and maimed soldiers to economic usefulness and independence. Few people, however, have seen actual evidence of the miracles being wrought for the men through specialized vocational training and physical reconstruction. The Dominion Government Department of Soldiers' Civil Re-establishment occupy a large section of the Process section of the Industrial Building, and here will be found crippled, maimed and blind returned men, who have been re-educated industrially, and they will demonstrate how the soldier beneficiaries of the Government rehabilitation programme have been made self-supporting.

Lectures on Merchandizing

A series of lectures on merchandizing will be given in the wing of the Education Building on Tuesday, Wednesday, and Thursday, August 27, 28, 29. Two lectures will be given daily, at 12 to 2 p.m. and 6 to 7 p.m.

SHUR-GAIN

FERTILIZER

Gunns LIMITED.

Phone Jct. 3400 WEST TORONTO, ONT.

PUT A "199" TAYLOR IN YOUR HOME

MADE IN CANADA

This has been specially designed for the safe-keeping of papers, bonds, etc., in the home.

Write for full particulars and prices.

J. & J. TAYLOR Limited, Toronto Safe Works, Toronto

Speed Boat Races

Canadian National Exhibition Course.

August 29th to September 6th. Under Auspices Toronto Motor Boat Club.

THURSDAY, AUGUST 29th.

5.00 p.m.—Canadian National Exhibition Challenge Cup (Silver). 30 miles. Scratch Race, free for all. (First heat.)

FRIDAY, AUGUST 30th.

2.30 p.m.—Schnaufer Challenge Trophy (Silver). 20 miles. Boats under 25 miles. Open to members Toronto Motor Boat Club.

5.00 p.m.—Canadian National Exhibition Challenge Cup (Silver). 30 miles. Scratch Race, free for all. (Second heat.)

SATURDAY, AUGUST 31st.

2.30 p.m.—Sylvester Challenge Trophy (Silver). 20 miles. Boats under 25 miles. Open to members Toronto Motor Boat Club.

5.00 p.m.—Great Lakes International, $1,000 Gold Cup. 30 miles. Scratch Race, free for all.

MONDAY, SEPTEMBER 2nd.

5.00 p.m.—Canadian National Exhibition Challenge Cup (Silver). 30 miles. Scratch Race, free for all. (Final heat.)

Races under sanction of the American Power Boat Association, and governed by their rules.

WEDNESDAY, SEPTEMBER 4th.

5.00 p.m.—Canadian International Gold Challenge Trophy (new Trophy). 30 miles. Scratch Race, free for all. (First heat.)

THURSDAY, SEPTEMBER 5th

5.00 p.m.—Canadian International Gold Challenge Trophy. 30 miles. Scratch Race, free for all. (Second heat.)

FRIDAY, SEPTEMBER 6th

5.00 p.m.—Canadian International Gold Challenge Trophy. 30 miles. Scratch Race, free for all. (Final heat.)

Note.—The Canadian National Exhibition Challenge Cup and the Canadian International Gold Challenge Trophy will be raced for in three heats by the point system, as follows:

Each boat to receive one point for starting in race, and one point for every boat defeated. The boat winning maximum number of points to be considered the winner.

Take Home a 1-lb. Tin

DELICIOUS

MAPLE BUTTER

30c EACH ALL GROCERS

Free tasting sample in Manufacturers' Building

OLD TYME

PURE **MAPLE SYRUP**

Everybody Likes It

MAPLES LTD. - TORONTO

OFFICES

28 King Street West

415 Spadina Avenue
411 Yonge Street
793 Yonge Street
306 Queen Street East
468 Queen Street West
1368 Queen Street West
Esplanade Street East. Near Berkeley Street
Bathurst Street. Opposite Front Street
369 Pape Avenue at G.T.R. Crossing
Lawton Avenue. at G.T.R. Belt Line
Lansdowne Avenue near Dundas Street

THE ELIAS ROGERS CO., Limited

Patriotic Food Show

To furnish food to the allied armies and navies and to a world of women and children abroad requires two things, ships and food itself. Providing ships is the duty and work of the Government; to provide food is the duty and work of each and every one of us. We can all save a little, and the Government is going to show us at the Exhibition how we may contribute our little part to the national task by scraping the bin to the bottom for those who are fighting for us across the water.

Under the auspices of Food Controller Thompson, a Patriotic Food Show will be held in the Education Building, opposite the Art Gallery, and here will be demonstrated the many things regarding food substitutes and conservation that Miss Canada has learned in the Government kitchen at Ottawa. A most exceptionally interesting exhibit in connection with the Patriotic Food Show is the model kitchen from the Hotel Commodore, New York. This hotel, when completed, will be the largest in the world, and Mr. Leony Redouet, its chef, will be present during the Exhibition to help the housewife with her kitchen problems. Mr. Derouet has 3,000 recipes, and the more interesting of these will be demonstrated here. He also promises to turn into palatable dishes many of the things ordinarily thrown away in the home, and housewives are invited to bring their waste to him that he may demonstrate how it is done.

Model Camp

Second Depot Batt., 1st C.O.R., Exhibition Grounds.

CAMP SERVICE

Open to public, 1 to 7 p.m. Concert by Band of 2nd Battalion, Garrison Regiment, 2 to 3 p.m. daily (duties permitting). Gymnastic display, parade ground, 4.15 p.m. daily. Guard mounting, 4.45 to 5.15 daily.

Women's Work

The position women now occupy in national affairs has many striking phases, and an effort will be made during the Exhibition to illustrate the more important of these. The woman patriot and her splendid war service will be featured and emphasized throughout, and one will see convincing evidence of the useful, vital work she is doing in these abnormal times. Many departments will bear some evidence of her skill and adaptability, but the outstanding demonstration is reserved for Wednesday, August 28th, which day has been dedicated solely to women. On that occasion there will be a demonstration during the afternoon in front of the Grand Stand, followed by a parade.

Conventions on Grounds

Several conventions will be held during the course of the Exhibition, the most important of which is that of the Fire Chiefs of Canada, who will be on the grounds from Tuesday, August 27th, to Thursday, August 29th. A large area has been laid out for them west of the Dufferin gate, and here they will give demonstrations of life-saving and fire-fighting apparatus and methods.

What About Coal?

Next to having your bins filled is to know where to get information regarding your winter's supply.

The Standard Fuel Co. of Toronto, Limited

Telephone M. 4103

NOEL MARSHALL, President

JAMES A. GLOVER, Secretary-Treasurer

Taylor's Toilets

Canada's National Toilet Articles

The Name Taylor's on the package is like sterling on silver and stands for quality and purity.

MAKERS OF

Infants-Delight Toilet Soap, Talcums, Shavers' Lotions, Tooth Paste, Perfumes

See our exhibit—Section C—Manufacturers' Bldg.

JOHN TAYLOR & CO., LIMITED

Sales Dept.: 12 Wellington Street East TORONTO, CAN.

Fine Arts Gallery

The annual exhibition of paintings in the Art Gallery has been an important factor in public education. This year, the Council of the Department of Fine Arts, believing that the benefit would be still greater if a few words of explanation were given concerning the chief characteristics of the paintings and of the ideas the artists wished to express, etc., appointed Miss Margaret MacLean to the position of Lecturer on Art. The lectures will be held daily, beginning at 2 p.m. and at 4 p.m., and lasting for half an hour only. Owing to the large number of paintings, it will be impossible to complete a tour of the galleries in one half-hour, and the lectures will therefore be continued from day to day, but each one will be complete in itself. The lectures will be given at 2 and 4 p.m. each day.

Another new departure in connection with the art gallery will be a series of lectures on the making of a picture. An outdoor studio will be erected adjacent to the Art Gallery, and here each day well-known artists will initiate the layman into the mysteries of painting.

There will be an Allied display of art within the Gallery, consisting of selected paintings from the best of American artists; a Canadian section of unusual merit, picked from the best pictures shown in recent exhibitions, and a foreign section comprising French, Russian, and Spanish masterpieces.

DU PONT

Products

"CRAFTSMAN"

FABRIKOID

"QUALITY"

Infinitely better than Leather Splits

CHALLENGE CLEANABLE COLLARS
IVORY PYRALIN
SPORTING POWDER, LACQUERS
DYES, DYE BASES, CHEMICALS

THE BEST HOTEL
IN CANADA
FOR THE MONEY

HOTEL DALY

Toronto, Can.

Cor. Front and Simcoe Sts.

First Hotel West of Union Station. Three Blocks from Boat Landing.

NEW MANAGEMENT

Renovated and Enlarged

G. H. LINTON, Prop.

Porters meet all trains and boats.

Rates: European Plan, $1.00 up.

The Best Blue Serge in Canada

Stamped Every Three Yards

ALL WOOL INDIGO DYED
COLOR GUARANTEED

At Your Tailor's

NISBET & AULD Ltd., Wholesale Agents in Canada

Grand Stand Spectacle

"Britannia Militant," the Grand Stand Spectacle, is a retrospective Empire review, a congress of Britain's heroes of the past and a glance at the men of the present. Admittedly designed to plumb the depths of patriotic emotion, it will, it is hoped, impress the audience with the deep underlying purposes of the present war. And what indictment of the Hun could be more effective, more indelible, in the resulting intellectual impression.

The Spectator will be made to feel his kinship with the stern fighting men of old and to have a greater pride, if possible, in those of the present moment.

It will be a foundation upon which the towers of fancy may lift and winged imagination take flight, a link bridging past and present, the revivified figures of old appearing so realistically as to require little fancy to think them actually back in flesh and blood to inspire with their own dauntless spirit the men who are taking up their work for civilization to-day.

There will be a suggestion of the Arthurian legends, of mediæval knights, Richard of the Lion Heart, Cromwell and his Roundheads, of ancient castles, cathedral ruins, all the colorful paraphernalia of romance before the encroachments of a more sophisticated civilization.

There will be 1,200 participants, costumed in exact reproduction of the clothes of the periods represented.

Memories will be reawakened of Nelson's cutting out expeditions with muffled oars and all the thrills of dead o' night surprises; of Drake's entry into the port of Cadiz. Wolfe, Brock, Bobs of Kandahar, Gordon, will all be th[illegible] together with Kitchener, Jellicoe, Haig, and the gallant Currie and h[illegible] invincible Canadians, who will appear in the stirring climax, amidst a wealth of patriotic scene and environment designed to give a powerful tugging at the heart strings.

The spectacle will be no mere pageant. It will be the militant spirit of Empire translated into flesh and blood, the living story of those gallant deeds which have given Britain her outposts throughout the world. It will tell a reverent loyalty which combines together all races of men under British rule in the protecting shadow of the British flag, all one in patriotism, loyalty and devotion to the Imperial Crown.

Stirring climaxes and anti-climaxes will occur and novel mechanical and other features will be introduced to enhance the force and appeal of the production. A huge maple leaf will be spread before the audience, and there will be a new and thrilling flag effect.

Among the many new departures will be a change in the arrangement of the fireworks display, which will be introduced before the Spectacle. The latter will close with "God Save the King," and the spectators will be sent home with the strains of the anthem ringing in their ears, athroo with pride of Empire citizenship.

The setting for the Spectacle will be a most appropriate and effective one, Windsor Castle, before a great reproduction of which, in itself a triumph of stagecraft and artistry, the action will take place.

SAVE WHEAT FLOUR

BY USING

Flour Licenses 15 16 17 18

PURITY OATS

Cereal License 2-009

AS A SUBSTITUTE IN ALL YOUR BAKING

Ask for FREE booklet of
"Wheat Saving" Recipes at Our Booth in the Manufacturers' Building

Western Canada Flour Mills Company, Limited
HEAD OFFICE - TORONTO

KING EDWARD HOTEL

TORONTO, CAN.

Modern Fireproof

European Plan

Unexcelled Service and Cuisine

Recently Submitted to New Management

Under Direction United Hotels Company of America

Exhibition visitors are invited to inspect "THE TABARD ROOM" where

Club Breakfasts, 50c to $1.00
Club Lunches, 75c
Dinner De Luxe, $1.50 } Are served

GEO. H. O'NEIL, General Manager
L. S. MULDOON, Resident Manager
V. G. CARDY, Assistant Manager

GRAND STAND SPECTACLE—Continued

Scene: **WINDSOR CASTLE.**

Windsor Railway Station. St. George's Chapel.

Cast of Characters.

His Majesty, King George.		
Richard of the Lion Heart, and officers	Period	1189
Knight of St. George, and officers	"	1492
Oliver Cromwell, and officers	"	1642
General James Wolfe of Quebec, and officers	"	1759
Admiral Nelson of Trafalgar, and officers	"	1805
General Sir Isaac Brock of Queenston Heights, and officers	"	1812
Duke of Wellington of Waterloo, and officers	"	1815
Field Marshal Lord Roberts of Kandahar, and officers	"	1837
Field Marshal Lord Wolseley of Egypt, and officers	"	1883
Field Marshal Gordon of the Soudan, and officers	"	1890
Field Marshal Lord Kitchener of South Africa, and officers	"	1900
Admiral Jellicoe, North Sea, and officers	"	1914
Field Marshal Haig, and officers	"	1918
General Currie, of Canada, and officers	"	1918
Florence Nightingale.		

C.N.E. SPECTACLE, 1918.

YEOMAN OF THE GUARD.
60 CHORISTERS.
RED CROSS NURSES.
60 BOYS—NAVAL BRIGADE.
10 BRITISH FIELD MARSHALS.
CRUSADERS.
WOLFE'S INFANTRY.
BROCK'S INFANTRY.
ROBERTS' SEPOY INFANTRY.
GORDON'S SOUDANESE.
JELLICOE'S JACK TARS.
CURRIE'S CANADIANS.
STATE TRUMPETERS.
MASSED BANDS.
100 GIRLS—BALLET OF THE ALLIES.
60 BOY SCOUTS.
ARMOURED KNIGHTS OF ST. GEORGE.
CROMWELL'S ROUNDHEADS.
NELSON'S BLUEJACKETS.
WELLINGTON'S HEAVY DRAGOONS.
WOLSELEY'S EGYPTIAN INFANTRY.
KITCHENER'S SOUTH AFRICANS.
HAIG'S BRITISH TOMMIES.
STANDARD BEARERS, ETC., ETC.

GRAND STAND SPECTACLE—Continued

STAGE ACTION.

1. War March of the Priests (Massed Band). (Behind scene.)
2. Choir and Bands. (Fight the Good Fight. O God, Our Help in Ages Past.)
3. Choir Boys' Recessional, "Old Hundred."
4. Trumpet Fanfare—Heralds.
5. Trumpeter's Entrance—enter centre arch and march to positions assigned.
6. Grenadier Band, from right to position.
7. Queen's Own Rifle Band, from left to position assigned.
8. 48th Highlanders' Band, from right to position assigned.
9. Yeoman of the Guard. Enter centre gate.
10. Entrance of Physical Drill Squad.
11. Crusaders—Entrance centre arch to positions assigned.
12. Cromwell's Roundheads—Entrance centre arch to positions assigned.
13. Knights of St. George—Entrance centre arch to positions assigned.
14. Wolfe's Infantry—Entrance centre arch to positions assigned.
15. Nelson's Jack Tars—Entrance centre arch to positions assigned.
16. Wellington's Dragoons—Entrance centre arch to positions assigned.
17. Roberts' Sepoy Infantry—Entrance centre arch to positions assigned.
18. Wolseley's Infantry—Entrance centre arch to positions assigned.
19. Gordon's Soudanese—Entrance centre arch to positions assigned.
20. Kitchener's South Africans—Entrance centre arch to positions assigned.
21. Jellicoe's Jackies—Entrance centre arch to positions assigned.
22. Haig's Tommies—Entrance centre arch to positions assigned.
23. Florence Nightingale's nurses—Entrance centre arch to positions assigned.
24. Heralds and Yeomen enter from east and west gates with flags to positions assigned.
25. Trooping the King's Colours.
26. Ballet of the Allies (Massed Bands).
27. French Flag—Marseillaise (Massed Bands).
28. United States Flag—"My Country, 'Tis of Thee"—(Massed Bands).
29. Italian Flag and National Anthem (Massed Bands).
30. Dance of the Nations.
31. Canadian troops arriving by train. Maple Leaf. Entrance of King George. God Save the King.

Midway Shows

LA ROSES ELECTRIC FOUNTAIN.
TRAINED WILD ANIMALS.
BUFFALO BILL'S WILD WEST.
RHODA ROYAL'S CIRCUS.
ALLIGATOR SHOW.
OMAR SAMI'S ILLUSION SHOW.
CONGRESS OF FAT PEOPLE.
POLACK'S SIDE SHOW.
CAPTAIN SORCHO'S MARINE SHOW

WATER CIRCUS.
MAXINE.
TRIP TO CHINATOWN.
STELLA.
THREE WHIPS.
TWO FERRIS WHEELS.
TWO MERRY-GO-ROUNDS.
TWO MOTOR DROMES.
SUBMARINE GIRLS.

AUSTEN'S 20 IN 1.

Anglo-Canadian Leather Co., Ltd.

Huntsville, Bracebridge, Montreal, Toronto and Quebec

Have one of the Finest Musical Organizations connected with any Industry on the Continent. Their

CONCERT BAND

comprising

Fifty Highly Trained Musicians

under the Leadership of the Premier Cornet Soloist of the World

Mr. Herbert L. Clarke

will give Two Concerts Daily

on the

Main Band Stand

commencing at 1.30 and 5.30 p.m. on Wednesday, Thursday and Friday, September 4th, 5th and 6th. If you are a lover of good music make a point of hearing this band. If you are not you will be when you have heard their rendering of classical and popular selections.

Band Programme

Bands Engaged to Play at the Canadian National Exhibition:

Creatore's Band. Conductor, Signor Creatore.
French Army Band. Conductor, Capt. Gabriel Pares.
Anglo-Canadian Leather Company Band. Conductor, H. L. Clarke, World's Cornet Soloist.
13th Regiment Band, Hamilton.
91st Regiment Band, Hamilton.
19th Regiment Band, St. Catharines.
57th Regiment Band, Peterboro.
Guelph Musical Society Band.
Queen's Own Rifles Ban , Toronto.
Governor-General's Body Guards Band, Toronto.
Royal Grenadiers Band, Toronto.
12th York Rangers Band, Toronto.
48th Highlanders Band, Toronto.
109th Regiment Band, Toronto.
110th Regiment Band, Toronto.
9th Mississauga Horse Band, Toronto.
Imperial Concert Band, Toronto.
Great War Veterans' Band, Toronto.
Whitby Soldiers' Hospital Band, Whitby.
Polish Battalion Band, Niagara Camp.
65th Regiment Band, Buffalo, N.Y.

MONDAY, AUGUST 26th.—War Veterans' Day.

Opening Ceremonies...		1.30	Great War Veterans' Band.
Main Band Stand.....	1.30 to	3.30	Whitby Soldiers' Hospital Band.
Main Band Stand.....	3.30 to	5.30	Creatore Band.
Grand Stand.....	3.30 to	4.30	French Army Band.
Main Band Stand.....	5.30 to	7.30	Great War Veterans' Band.
Grand Stand.....	6.00 to	7.30	French Army Band.
North Band Stand....	6.00 to	8.00	Whitby Soldiers' Hospital Band.
Main Band Stand.....	8.00 to	10.00	Creatore Band.

TUESDAY, AUGUST 27th.—School Children's Day.

Main Band Stand.....	3.30 to	5.00	
	8.00 to	10.00	Creatore Band.
Grand Stand.....	3.00 to	4.00	
	6.00 to	7.30	French Army Band.
Main Band Stand.....	1.30 to	3.30	
	5.45 to	7.45	Governor-General's Body Guards

BAND PROGRAMME—Continued

WEDNESDAY, AUGUST 28th.—Women's Day.

Main Band Stand.....	3.30 to 5.00.....	
	8.00 to 10.00.....	Creatore Band.
Main Band Stand.....	1.30 to 3.30.....	
	5.45 to 7.45.....	12th York Rangers Band.
Grand Stand.....	3.00 to 4.00.....	
	6.00 to 7.30.....	French Army Band.

THURSDAY, AUGUST 29th.—Allies' Day.

Main Band Stand.....	3.30 to 5.30.....	
	7.00 to 10.00.....	Creatore Band.
Grand Stand.....	3.00 to 4.00.....	
	6.00 to 7.30.....	French Army Band.
Main Band Stand.....	11.00 to 1.00.....	
	5.45 to 7.45.....	65th Regiment Band, Buffalo.
Main Band Stand.....	1.30 to 3.30.....	Polish Batt. Band, Niagara Camp.
North Band Stand....	5.00 to 7.00.....	Polish Batt. Band, Niagara Camp.

FRIDAY, AUGUST 30th.—Press Day.

Grand Stand.....	3.00 to 4.00.....	
	6.00 to 7.30.....	French Army Band.
Main Band Stand.....	3.30 to 5.30.....	
	8.00 to 10.00.....	Creatore Band.
Main Band Stand.....	11.00 to 1.00.....	
	5.45 to 7.45.....	Guelph Musical Society Band.
Main Band Stand.....	1.30 to 3.30.....	Imperial Concert Band.
North Band Stand....	8.00 to 10.00.....	Imperial Concert Band.

SATURDAY, AUGUST 31st.—Production and Conservation Day.

Grand Stand.....	3.00 to 4.00.....	
	6.00 to 7.30.....	French Army Band.
Main Band Stand.....	3.30 to 5.30.....	
	8.00 to 10.00.....	Creatore Band.
Main Band Stand.....	11.00 to 1.00.....	
	5.45 to 7.45.....	13th Regt. Band, Hamilton.
Main Band Stand.....	1.30 to 3.30.....	9th Mississauga Horse Band.
North Band Stand....	8.00 to 10.00.....	9th Mississauga Horse Band.

MONDAY, SEPTEMBER 2nd.—Labor Day.

Main Band Stand.....	3.30 to 5.30.....	
	8.00 to 10.00.....	Creatore Band.
Main Band Stand.....	11.00 to 1.00.....	
	5.45 to 7.45.....	91st Highlanders Bd., Hamilton.
Main Band Stand.....	1.30 to 3.30.....	Governor-General's Body Guards.
North Band Stand....	8.00 to 10.00.....	Governor-General's Body Guards.

BAND PROGRAMME—Continued

TUESDAY, SEPTEMBER 3rd.—American Day.

Main Band Stand.....	3.30	to	5.30.....	
	8.00	to	10.00.....	Creatore Band.
Main Band Stand.....	11.00	to	1.00.....	
	5.45	to	7.45.....	57th Regt. Band, Peterboro'.
Main Band Stand.....	1.30	to	3.30.....	110th Regiment Band.
North Band Stand....	8.00	to	10.00.....	110th Regiment Band.

WEDNESDAY, SEPTEMBER 4th.—Farmers' Day.

Main Band Stand.....	3.30	to	5.30.....	
	8.00	to	10.00.....	Creatore Band.
Main Band Stand.....	1.30	to	3.30.....	
	5.45	to	7.45.....	Anglo-Canadian Leather Co. Bd.
Main Band Stand.....	11.00	to	1.00.....	12th York Rangers Band.
North Band Stand....	8.00	to	10.00.....	12th York Rangers Band.

THURSDAY, SEPTEMBER 5th.—Manufacturing and Transportation Day.

Main Band Stand.....	3.30	to	5.30.....	
	8.00	to	10.00.....	Creatore Band.
Main Band Stand.....	1.30	to	3.30.....	
	5.45	to	7.45.....	Anglo-Canadian Leather Co. Bd.
Main Band Stand.....	11.00	to	1.00.....	19th Regt. Band, St. Catharines.
North Band Stand....	6.00	to	8.00.....	19th Regt Band, St Catharines.

FRIDAY, SEPTEMBER 6th.—Review Day.

Main Band Stand.....	3.30	to	5.30.....	
	8.00	to	10.00.....	Creatore Band.
Main Band Stand.....	1.30	to	3.30.....	
	5.45	to	7.45.....	Anglo-Canadian Leather Co. Bd.
Main Band Stand.....	11.00	to	1.00.....	Great War Veterans' Band.
North Band Stand....	8.00	to	10.00.....	Great War Veterans' Band.

SATURDAY, SEPTEMBER 7th.—Citizens and Athletic Day.

Main Band Stand.....	3.30	to	5.30.....	
	8.00	to	10.00.....	Creatore Band.
Main Band Stand.....	11.00	to	1.00.....	9th Mississauga Horse Band.
North Band Stand....	8.00	to	10.00.....	9th Mississauga Horse Band.
Main Band Stand.....	1.30	to	3.30.....	
	5.45	to	7.45.....	110th Regiment Band.

List of Exhibitors, 1918

MANUFACTURERS' BUILDING.

No. of Booth.

84 Auto-Strop Safety Razor Co., Ltd., 83 Duke St., Toronto.
120 Amherst Piano Co., Amherst, N.S.
6 Anglo-Canadian Leather Co., Ltd., 665 King St. W., Toronto.
Abbey Effervescent Salt Co. (No. 3, left side Arcade), 137 McGill St., Montreal, Que.
38 Branston, Chas. A., Co., 355 Yonge St., Toronto.
4 Breithaupt Leather Co., Ltd., The, 15 Queen St. N., Kitchener, Ont.
96B Barrymore Cloth Co., Ltd., 1179 King St. W. Toronto.
54 Brinton Carpet Co., Lock St., Peterborough, Ont.
106 Bell Piano & Organ Co., Ltd., Guelph, Ont.
77 Borden Milk Co., Ltd., 8 Front St. E., Toronto.
21 Battle Creek Toasted Corn Flake Co., Ltd., London, Ont.
51 Babayon, L., 34 King St. E., Toronto.
96A Buckham, Ltd., 264 Yonge St., Toronto.
80 Canadian Wm. A. Rogers, Ltd., 570 King St. W., Toronto.
111 Cecilian Co., Ltd., 247 Yonge St., Toronto.
18 Canadian Milk Products, Ltd., 10 St. Patrick St., Toronto.
19 Christie Brown & Co., Ltd., 202 King St. E., Toronto.
9 Clarke & Co., Ltd., A. R., Toronto.
50 Canadian Kodak Co., Ltd., Toronto.
15 Cleanall Soap Co., Ltd., 16 Sheppard St., Toronto.
25 Cerebos, Ltd. (London, Eng.), (W. G. Patrick & Co., Ltd., 51 Wellington St. W., Toronto).
63 Chase & Sanborn, St. Helen St., Montreal, Que.
60 Cowan Co., Ltd., The, 72-90 Sterling Rd., Toronto.
Cinderella Dye Soap Co. (No. 5, east side Arcade), Chicago, Ill.
109 Doherty Pianos, Ltd., Clinton, Ont.
34 Dunn-Hortop, Ltd., 8 Front St. E., Toronto.
83 DuPont Fabrikoid Co., New Toronto, Ont.
114 Dominion Organ & Piano Co., Ltd., Bowmanville, Ont.
88 Dictaphone, The (Columbia Graphophone Co.), 54 Wellington St. W., Toronto.
66 Davies Co., Ltd., The Wm., 521 Front St. E., Toronto.
27 Estabrooks Co., Ltd., T. H., 7 Front St. E., Toronto.
46 Eisman & Company, 9 Temperance St., Toronto.
Eaton Co., The T. (2-2A-2B, 1-1A), Yonge St., Toronto.
7 Furter & Dalton, 3022 Dundas St., Toronto.
68 Fry & Sons, Ltd., J. S., 105 Front St. E., Toronto.
113 Foster-Armstrong Co., Ltd., 550 King St. W., Kitchener, Ont.
5 Fairweathers, Ltd., 84 Yonge St., Toronto.
108 Gerhard Heintzman, Ltd., 75 Sherbourne St. Toronto.
30 Gage & Co., Ltd., W. J., 84 Spadina Ave., Toronto.

No. of
Booth.

82 Gundy, Clapperton Co., Ltd., 61 Albert St., Toronto.
53 Globe-Wernick Co., Ltd., The, Stratford, Ont.
87 Gowans, Kent & Co., Ltd., 14 Front St. E., Toronto.
110 Gourlay, Winter & Leeming, Ltd., 309 Logan Ave., Toronto.
20 Gorman, Eckert & Co., Ltd., London, Ont.
72 Glassco, Ltd.. Oakville, Ont.
8 Genesee Pure Food Co. of Can., Ltd., The, Bridgeburg, Ont.
26 Gunns, Ltd., Gunns' Rd., Toronto.
12 Good Health Food Co., London, Ont.
10 House of Hobberlin, Ltd., 151 Yonge St., Toronto.
73 Holbrooks, Ltd., 77 Florence St., Toronto.
117 Heintzman & Co., Ltd., 195 Yonge St., Toronto.
75 Heinz Co., H. J., 7 Church St., Toronto.
90 Hansen's Canadian Laboratory, Chris., 201 Church St., Toronto.
62 Harris Abattoir Co., Ltd., St. Clair Ave W., Toronto.
14 Harry Horne Co., Ltd., The, 309 King St. W., Toronto.
91 Hooton Chocolate Co., Ltd., 72 Duchess Street, Toronto.
37 Irving Umbrella Co., 79 Wellington St. W., Toronto.
23 Ingersoll Packing Co., Ltd., Ingersoll, Ont.
49 Interlake Tissue Mills, Ltd., Merriton, Ont.
13 Jones Bros. & Co., Ltd., 29 Adelaide St. W., Toronto.
93 Jenkins, Ltd., B. M. & T., 28 College St., Toronto.
65 Jergens & Co., Andrew (Henry K. Wampole & Co., Ltd.), Perth, Ont.
Keene, Mr. C., 5 Bloor St. W., Toronto.
105 Karn-Morris Piano & Organ Co., Ltd., Woodstock, Ont.
81 Kent Co., Ambrose, 156 Yonge St., Toronto.
28 Lytle Co., Ltd., The T. A., 128 Sterling Rd., Toronto.
69 Lowney Co., Ltd., Walter M., Montreal, Que.
74 Litster Pure Food Co., Ltd., 1297 Queen St. W., Toronto.
17 Lipton, Thos. J., 24 Front St. W., Toronto.
89 Larkin & Co., P. C., 32 Yonge St., Toronto.
92 Maclure & Langley, Ltd., 12 Front St. E., Toronto.
22 MacLaren Imperial Cheese Co., Ltd., 69 Front St. E., Toronto.
Murray Kay, Ltd. (55-56-56A-56B), 36, King St. W., Toronto.
44 Mabie, Todd & Co., 473 College St., Toronto.
59 Miller Mfg. Co., Ltd., 44 York St., Toronto.
16 Midland Vinegar Co., Ltd. (Birmingham, Eng.), W. G. Patrick, 51 Wellington St. W., Toronto.
96 Mercury Mills, Ltd., Hamilton, Ont.
121 Mendelssohn Piano Co., 110 Adelaide St. W., Toronto.
107 Mason & Risch, Ltd., 230 Yonge St., Toronto.
102 Martin-Orme Piano Co., Ltd., 330 Spark St., Ottawa, Ont.
26A Maple, Ltd., Van Horne St., Toronto.
MacLean, Benn & Nelson, Ltd. (No. 5, east side Arcade), 33 Melinda St., Toronto.
67 Nutrient Food Co., 9 Alice St., Toronto.
97 Northway & Son, Ltd., Jno., 240 Yonge St., Toronto.
119 Nordheimer Piano & Music Co., Ltd., 220 Yonge St., Toronto.
115 Nisbett & Auld, 34 Wellington St. W., Toronto.
103 Newcombe Piano Co., Ltd., The, 359 Yonge St., Toronto.
31 National Drug & Chemical Co., 240 Richmond St. W., Toronto.
39 National Cash Register Co., of Can., Ltd., 97 Pelham Ave., Toronto.
79 Neilson, Ltd., Wm., 277 Gladstone Ave., Toronto.
111A National Piano Co., Ltd., 266 Yonge St., Toronto.

The Largest Sole Leather Tanners in the British Empire

Anglo-Canadian Leather Co., Ltd.

Tanners of

MAPLE LEAF BRAND

Oak, Union and Hemlock

SOLE LEATHER

Cutters of

Hemlock

TAP SOLES AND TOP LIFTS

Manufacturers of

Oil Tanned

LACE LEATHER AND CUT LACES

are again located in their unique and attractive Hemlock Bark Booth in Section A, Manufacturers' Building, and extend a hearty invitation to the Trade and the Public to call and see their interesting exhibit of leather—both tanned and in process.

Anglo-Canadian Leather Co., Ltd., have one of the finest band organizations on the continent, which is rendering two concerts daily, September 4th, 5th and 6th, on the Main Band Stand. Hear it.

No. of
Booth.

64 Oxo, Ltd., 356 St. Antoine St., Montreal.
63A Ontario Wine Co., 148 Ossington Ave., Toronto.
95 Office Specialty Mfg. Co., Ltd., The, 97 Wellington St. W., Toronto.
24 Postum Cereal Co., Ltd., Battle Creek, Mich.
48 Parker's Dye Works, Ltd., 791 Yonge St., Toronto.
47 Patterson Candy Co., Ltd., The, 951 Queen St. W., Toronto.
Perfection Sanitary Brush Co. (third booth, right side Arcade), 1118 Queen St. W., Toronto.
45 Stacey-Crompton Corset, 1441 King St. W., Toronto.
35 & 36 Stevens-Hepner Co., Ltd., Port Elgin, Ont.
13 Stearns & Co., Frederick, Ltd., Windsor, Ont.
61 Swift Canadian Co., Ltd., Keele & St. Clair Ave., Toronto.
32 Sovereign Perfumes Co., 146 Brock Ave., Toronto.
71 Smith & Son, Ltd., E. D., Winona, Ont.
99 Simpson Co., Robt., Yonge St., Toronto.
112 Sherlock-Manning Piano & Organ Co., London, Ont.
98 Sellers-Gough Fur Co., Ltd., 244 Yonge St., Toronto.
33 Standard Silver Co., Ltd., The, Madison Ave. N., Toronto.
101 Stanley, Frank, 241 Yonge St., Toronto.
52 Spirella Corset Co., Niagara Falls, Ont.
122 Snap Co., Ltd., 137 McGill St., Montreal, Que.
85 Smith, D'Entremont Co., 1475 Queen St. W., Toronto.
Sunbeam Chemical Co. (No. 5, Arcade), 79 Adelaide St. E., Toronto.
29 Toleda Computing Co., The, 335 Yonge St., Toronto.
11 Telfer Bros., Ltd., 139 Sterling Rd., Toronto.
Toronto Carpet Mfg. Co., Ltd. (100-100B), 1179 King St. W., Toronto.
57 Taylor & Co., Ltd., John, 12 Wellington St. E., Toronto.
3 Upper Canada Bible Society, 14 College St., Toronto.
76 Vinolia Co., Ltd. (Lever Bros., Ltd.), Eastern Ave., Toronto.
43 Woolnough Corsetiers, 396 Yonge St., Toronto.
104 Willis & Co., Ltd., 580 St. Catherine W., Montreal.
118 Williams Piano Co., Ltd., The, Oshawa, Ont.
41 Whaley, Royce & Co., Ltd., 237 Yonge St., Toronto.
78 Wagstaffe, Ltd., Maple & Sage Ave., Hamilton, Ont.
27A Western Canada Flour Mills Co., Ltd., 74 King St. E., To
70 Welch Co., Ltd., The, St. Catharines, Ont.

MANUFACTURERS' BUILDING, NO. 2.

17 American Ironing Machine Co., 357 Yonge St., Toronto.
59 Basic Products Corp., Woolworth Tower, New York.
56 Beal Bros., Ltd., 52 Wellington St. E., Toronto.
76 Brisco Doll Co., Ltd., 36 D'Arcy St., Toronto.
6 Balfour, H. J., 87 Duke St.
Campbell Flour Mills Co., Ltd. The (57-96-98), Monarch Rd., Toronto.
108 Carnes Artificial Limb Co., 904 E. 12th St., Kansas City, Mo.
100 Cross Products, Ltd., 66 Dundas St W., Toronto.
13 Canadian Automatic Churn Co., Ltd., Chamber of Commerce, Winnipeg.
58-60 Catelli Co., Ltd., C. H., 301 Bellechasse St., Montreal.
24 Clements Mfg. Co., Ltd., 78 Duchess St., Toronto.
34-36 Connor, J. H. and Son, Ltd., 22 Lloyd St., Ottawa, Ont.
62-64 Carnation Milk Products, Co., Consumers' Bldg., Chicago, Ill.

No. of
Booth.

52A Canadian Bee Supply & Honey Co., Ltd., 73 Jarvis St., Toronto.
Can. K. K. Co., Ltd. (76A & 78) Elora, Ont.
72-74 Can. Buffalo Sled Co., Ltd., Preston, Ont.
Comfort Specialty Co., James St. S., Hamilton, Ont.
Dean Canoe & Boat Co., Walter (97-99-101-103), Ft. of York St., Toronto
107-109 Disappearing Propeller Boat Co., Ltd., 69 Bay St., Toronto.
88 D. G. & P. Mfg. Co., 117 Peter St., Toronto.
69-71 Davidson Mfg. Co., Ltd., The, 120 Duke St., Toronto.
67 Dominion Toy Mfg. Co., 60 Front St. W., Toronto.
9-11 Empire Cream Separator Co., 146 Craig St. W., Montreal, Que.
28 Easy Elec. Washer, 4 Clinton Place, Toronto.
48 Ford Co., The J. B., Wyandotte, Mich.
105 Fisher Mfg. Co., A. D., 43 Britain St., Toronto.
50 Hansen's Can. Laboratory, Chris., 201 Church St., Toronto.
18-19 Hurley Machine Co., Ltd., 413 Yonge St., Toronto.
22 Hoover Suction Sweeper Co. of Can., Ltd., The, Windsor, Ont.
117-119 Higgins Mfg. Co., The, 33 McCaul St., Toronto.
25 Henry, J. E., 18 Toronto St., Toronto.
13 Hop Malt Co., Ltd., Hamilton, Ont.
Kennedy Spring Wheel Mfg. Co. (111-113-115), 15 Daisy Ave., Toronto.
121-123 Mahaffy Co., W. S., 2 Trafalgar Ave., Toronto.
32 Milwaukee Dustless Brush Co., 102 22nd St., Milwaukee, Wis.
2 Mosler & Co., A. R., Mt. Vernon, N.Y.
46 Macrae, K. W., 557 Yonge St., Toronto.
16-21 McDonald & Willson, Ltd., 12 Queen St. E., Toronto.
82 McFarlane Manufacturing Co., 160 River St., Toronto.
91 Natural Tread Shoes, Ltd., 310 Yonge St., Toronto.
20 Nineteen Hundred Washer Co., 357 Yonge St., Toronto.
94 National Soaps, Shaftesbury and Summerhill Ave., Toronto.
55 Ontario Washer Co., 141 Ossington Ave., Toronto.
26 Onward Mfg. Co., Kitchener, Ont.
84-86 Ontario Woodworking Co., Kitchener, Ont.
63 Paine Co., Ltd., John B., 1090 King St. W., Toronto.
95 Parisian Products Co., Ltd., Fort Erie, Ont.
5-7 Petrie Mfg. Co., Ltd., The, Lottridge Ave., Hamilton, Ont.
47-49 Premier Vacuum Cleaner Co., Ltd., 28 Adelaide St. E., Toronto.
15 Renfrew Refrigerator Co., Renfrew, Ont.
92 Standard Paint Co. of Can., Ltd., The, 19 Jarvis St., Toronto.
1 & 3 Sharpless Separator Co., 2368 Dundas St. W., Toronto.
120 Stain Craft Co., The, 528 Brock Ave., Toronto.
89 Toro Toilet Co. & Sure Whip, 577 Indian Rd., Toronto.
54 Trees & Co., Ltd., Samuel, 42 Wellington St. E., Toronto.
53 United Electric Co., The, 159 Richmond St. W., Toronto.
85 & 87 United Limb & Brace Co., Inc., Boston, Mass.
35 Vokes Hardware Co., Ltd., 40 Queen St. E., Toronto.
10 Van Aernam Mfg. Co., Inc., Brisbane Bldg., Buffalo, N.Y.
45 Veterans Mfg. Co., The, 17 Main St., East Toronto.
110 Winkley Artificial Limb Co., 1330 Washington Ave. N., Minneapolis, Minn.
106 Wood Turning Products, Ltd., 138 Pears Ave., Toronto.
12 Wentworth Mfg. Co., Ltd., Hamilton, Ont.

INDUSTRIAL BUILDING.

No. of Booth.

Adriance Machine Works, Inc., Brooklyn, N.Y.

Automatic Electric Co. (125A & B), 1001 VanBuren St. W., Chicago, Ill.

120A Art Stone Mfg. Co., 272 Van Horne St., Toronto.

105 Brown Brothers, Ltd., The, Simcoe, Pearl & Adelaide Sts., Toronto.

38 Beach Foundry Co., Ltd., The 97 Broad St., Ottawa, Ont.

119-120 Batts, Ltd., 374 Pacific Ave., Toronto.

59 Berry Bros., Walkerville, Ont.

Branston & Co., Chas. A., 355 Yonge St., Toronto.

114 Banfield & Sons, Ltd., W. H., 372 Pape Ave., Toronto.

26 Burrow, Stewart & Milne Co., Ltd., The, Hamilton, Ont.

125 Booth-Coulter Co., Ltd., 115 Sumach St., Toronto.

133 Brunswick-Balke-Collender Co., The, 69 Bay St., Toronto.

41 Brantford Computing Scale Co., Ltd., The, Brantford, Ont.

96 Burroughs Adding Machine of Can., Ltd., 52 Bay St., Toronto.

82 Can. Laco-Phillips Co., Ltd., 1013 C.P.R. Bldg., Toronto.

104 Can. Office Appliance & Supply Co., 66 Bond St., Toronto.

73 Can. Cycle & Motor Co., Ltd., Weston, Ont.

43-44 Canadian National Carbon Co., Ltd., 265 Adelaide St. W., Toronto.

17 Canada Stove & Foundry Co., Montreal, Que.

84 Canadian Merserean Co., Ltd., 81 Florence St., Toronto.

112 Canadian Independent Telephone Co., Ltd., 263 Adelaide St. W., Toronto.

24 Clare Bros. & Co., Ltd., King St., Preston, Ont.

5-12 Consumers Gas Co., 19 Toronto St., Toronto.

55 Cairns, B., 77 Queen St. E., Toronto.

23 Clark Co., Geo. M., 179 N. Michigan Ave., Chicago.

45 Cooke & Boulton, 174 King St. E., Toronto.

70 Canadian Germicide Co., 1 Howard Park Ave., Toronto.

58 Chamberlain Metal Weather Strip Agency, 598 Yonge St., Toronto.

110 Cutler Ink Co., 61 West Richmond St., Toronto.

71-72 Can. Consolidated Rubber Co., Ltd., 1 Front St. E., Toronto.

85 De Luxe Upholstering Co., Kitchener, Ont.

2 Dodd Heating Systems, Ltd., 34 Victoria St., Toronto.

102 DeLong Hook & Eye Co., Ltd., St. Mary's, Ont.

1 Davidson Mfg. Co., Ltd., The Thos., 120 Duke St., Toronto.

27 Doherty Mfg. Co., Ltd., The, Sarnia, Ont.

124 Dunlop Tire & Rubber Goods Co., Ltd., 244 Booth Ave., Toronto.

13 Detroit Stove Works, Detroit, Mich.

107 Elliott Co., The, Cambridge, Mass.

99 Eureka Refrigerator Co., Ltd., Owen Sound, Ont.

15 Empire Stove & Furnace Co., Ltd., 1014 2nd Ave. E., Owen Sound, Ont.

Eaton Co., The T. (3-60-92), Yonge St., Toronto.

97 Freeman Co., Ltd., The W. A., Hamilton, Ont.

63 Glidden Varnish Co., Ltd., The, 380 Wallace Ave., Toronto.

122 Gutta Percha & Rubber, Ltd., 47 Yonge St., Toronto.

79 Grimm Mfg. Co., Ltd., The, 58 Wellington St., Montreal, Que.

28-29 Gurney Foundry Co., Ltd., The, 500 King St. W., Toronto.

77 Gendron Mfg. Co., Ltd., The, 137 Duchess St., Toronto.

Gundy-Clapperton Co., Ltd., 61 Albert St., Toronto.

67 Goodyear Tire & Rubber Co., Ltd., The, 152 Simcoe St., Toronto.

95B Hoosier Mfg. Co., The, Newcastle, Ind.

19 Howard Furnace Co., 371 Yonge St., Toronto.

No. of
Booth.

115 Hamilton Stamp & Stencil Works, 57 John St. N., Hamilton, Ont.
39 Hall, Zryd Foundry Co., Ltd., The, Hespeler, Ont.
99 Harris Abattoir Co., Ltd., The, St. C[illegible] Ave. W., Toronto.
74 Hobart Mfg. Co., The, 149 Churc[illegible] [illegible]ronto.
76 Hespeler Furniture Co., Hes[illegible]
64-118 International Business Mac[illegible] [illegible], 270 Dundas St., Toronto.
87 Ideal Bedding Co., Ltd., 10 Jeffe[illegible] [illegible]oronto.
117 Jefferson Glass Co., Ltd., 388 C[illegible] Toronto.
120B Kasement Skrene Dore Co., 183 [illegible], Toronto.
86 Kindel Bed Co., Ltd., Stratford, [illegible]nt.
94 Kilgour Davenport Co., Ltd., 44 [illegible] Toronto
75 K. & S. Canadian Tires, Ltd., 52[illegible]
51 Laidlaw Bale Tie Co., Ltd., Birm[illegible] [illegible]ilton, Ont.
128-129 Liquid Carbonic Co., 70 Kin[illegible]
95 Lea-Trimble Mfg. Co., 295 King [illegible] W., [illegible]
122A Laidlaw Lumber Co., Ltd., 65 Yo[illegible]ge St[illegible]
109 Multicolor Sales Co., 359 Yonge St., Toron[illegible]
81 Majestic Electric Co., Ltd., 29 Richmond St. W., Toronto.
4 Moore Co., Ltd., The D., Hamilton, Ont.
36 Moffat Stove Co., Ltd., The, Dennison Ave., Weston, Ont.
53 Moore & Co., Ltd., Benj., 2 Lloyd St., Toronto.
83 Morrison Brass Mfg. Co., Ltd., James, 93 Adelaide St. W., Toronto.
93 Marshall Ventilated Mattress Co., 8 West Market St., Toronto.
67 McDonald & Wilson, Ltd., 12 Queen St. E., Toronto.
130 McLaughlin, Ltd., J. J., 145 Sherbourne St., Toronto.
National Electric Heating Co., Ltd. (46-47-48), 544 Queen St. E., Toronto.
89 Northern Aluminum Co., Ltd., 158 Sterling Rd., Toronto.
56 Northern Electric Co., Ltd., 131 Simcoe St., Toronto.
65 Nugget Polish Co., Ltd., The, 54 McMurrich St., Toronto.
76A National Mattress Felt & Batting Co., 340 Gerrard St. E., Toronto.
76 Noiseless Typewriter Co., Middletown, Conn.
82 Panama Electric Lamp Co., San Francisco, Cal.
106 Protectograph Co., 42 Adelaide St. W., Toronto.
13 Peninsular Stove Co., Detroit, Mich.
113 Pringle, G. A., 64 Richmond St. E., Toronto.
121 Port Hope Sanitary Mfg. Co., Ltd., 1012 Royal Bank Bldg., Toronto.
116 Patterson & Heward, 319 King St. W., Toronto.
37 Peace Foundry Co., Ltd., 118 King St. E., Toronto.
54 Pratt & Lambert, Inc., Buffalo, N.Y.
35 Pittsburg Water Heater Co., 124 Richmond St. W., Toronto.
69A Rubberset Co., Ltd., 3 Sullivan St., Toronto.
30 Rapid Radiators, Ltd., 196 King St. W., Toronto.
22 Ruud Mfg. Co., 371 Adelaide St. W., Toronto.
80 Robertson Co., Ltd., The James, 207 Spadina Ave., Toronto.
57 Sturgeons, Ltd., 91 Church St., Toronto.
40 Scholl Mfg. Co., Ltd., The, 112 Adelaide St. E., Toronto.
123 Standard Sanitary Mfg. Co., Royce & Lansdowne Ave., Toronto.
Shurley-Dietrich Co., Ltd. (108-108A-108B), Glebe St., Galt, Ont.
111 Stromberg-Carlson Telephone Mfg. Co., Rochester, N.Y.
100 Singer Sewing Machine Co., Excelsior Life Bldg., Toronto.
Shawanigan Water & Power Co. (31-32-33-34), Power Bldg, Montreal, Que.
20-21 Superior Electrics, Ltd., Pembroke, Ont.

No. of
Booth.

50 Soren Bros., 545 King St. W., Toronto.
18 Stewart Mfg. Co., The James, Woodstock, Ont.
61 St. Louis Cash Register Co., St. Louis, Mo.
88 Toronto Hydro-Electric System, 226 Yonge St., Toronto.
52-52A Tudhope, Anderson Co., Orillia, Ont.
42 Tilley & Son, C., 90 Richmond St. W., Toronto.
101 Williams Mfg. Co., Ltd., The, 78 Queen St. W., Toronto.
103 White Sewing Machine Co., Ltd., The, Guelph, Ont.
68 Watt Milling & Feed Co., Ltd., 363 Royce Ave., Toronto.

TRANSPORTATION BUILDING.

Allied Truck Co., Ltd., 489 Yonge St., Toronto.
Automobile & Supply Co., Ltd., 100 University Ave., Toronto.
Bowser & Co., Inc., S. F., 66 Fraser Ave., Toronto.
Barrie Carriage Co., The, Barrie, Ont.
Banfield & Sons, Ltd., W. H., 372 Pape Ave., Toronto.
Bregent, A. E., 208 St. Catharines St. E., Montreal, Que.
Chevrolet Motor Co., Ltd., Oshawa, Ont.
Cutten & Foster, Ltd., 302 Church St., Toronto.
Cumback, R. O., 31 Jarvis St., Brantford, Ont.
Chicago Pneumatic Tool Co., Chicago, Ill.
Can. Fairbanks Morse Co., 26 Front St., Toronto.
Canada Cycle & Motor Co., Ltd., Weston, Ont.
Champion Spark Plug Co., Ltd., Windsor, Ont.
Canadian Oil Companies, Ltd., 2 Strachan Ave., Toronto.
Chalmers Motor Co., Ltd., Walkerville, Ont.
Can. Consolidated Rubber Co., Ltd., 1 Front St. E., Toronto.
Cole Motor Car Co., 518 Yonge St., Toronto.
Conboy Carriage Co., Ltd., The, Queen E. & Don, Toronto.
Carriage Factories, Ltd., Excelsior Life Bldg., Toronto.
Can. Briscoe Motor Co., Ltd., Brockville, Ont.
Dominion Automobile Co., Ltd., The, 146 Bay St., Toronto.
Dunlop Tire & Rubber Goods Co., Ltd., 244 Booth Ave., Toronto.
Ford Motor Co., Ltd., 672 Dupont St., Toronto.
Gibson Electrics, Ltd., 19 Bloor St. E., Toronto.
Goodyear Tire & Rubber Co., Ltd., The, 152 Simcoe St., Toronto.
Gutta Percha & Rubber, Ltd., 47 Yonge St., Toronto.
Gray Dort Motors, Ltd., Chatham, Ont.
Holden, J. P., 722 Yonge St., Toronto.
Hyslop Bros., Ltd., Shuter & Victoria Sts., Toronto.
International Harvester Co. of Can., Ltd., Hamilton, Ont.
Kargo Compound Co., 48 Adelaide St. W., Toronto.
K. & S. Canadian Tires, Ltd., 527 Yonge St., Toronto.
Marathon Tire & Rubber Co., Ltd., The, St. Catharines, Ont.
Metropolitan Motors, Ltd., 22 Temperance St., Toronto.
Maxwell Motor Co., Ltd., Windsor, Ont.
Miller Tire Shop, 496 Yonge St., Toronto.
Menard-McKeon Truck Co., Ltd., Windsor, Ont.
McMullen & Lee, Ltd., 472 Yonge St., Toronto.
McLaughlin Carriage Co., Ltd., 126 Church St., Toronto.

Nash Motor Company, The, Kenosha, Wis.
National Mattress, Felt & Battery Co., 340 Gerrard St. E., Toronto.
Oak Tire & Rubber Co., Ltd., 471 Yonge St., Toronto.
Presto-Lite Co. of Canada, Ltd., 110 Elm St., Toronto.
Packard Motor Car Co., Detroit, Mich.
Planet Bicycle Co., 69 Queen St. E., Toronto.
Reo Motor Car Co., Lansing, Mich.
Schrader's Son, Inc., A., 334 King St. E., Toronto.
Saxon Sales Co., 557 Yonge St., Toronto.
Sterns Tire & Tube Co., Ltd., 632 Yonge St., Toronto.
Smith Motor Truck Corp., 120 King St. E., Toronto.
Splitdorf Electrical Co., Newark, N.J.
Toronto Speedometer Service Station Co., 151 Victoria St., Toronto.
United States Light & Heat Corp., Niagara Falls, N.Y.
Vander Linde Rubber Co., Ltd., 142 Weston Rd., Toronto.
Virtue & Liberty Motor Sales, Ltd., 531 Yonge St., Toronto.
Wilson Auto Specialties Co., 20 John St. S., Hamilton, Ont.
White Co., Ltd., The, 14 Alexander St., Toronto.
Willys-Overland, Limited, Weston Rd., Toronto.

MACHINERY HALL.

Boiler Repair & Grate Bar Co., The, 84 Church St., Toronto.
Baines & Peckover, 98 Esplanade, Toronto.
Canadian Hoskins, Ltd., Walkerville, Ont.
Carter Welding Co., 9 Sheppard St., Toronto.
Cole, Ltd., Geo. W., 2002 Dundas St. W., Toronto.
Canadian SKF Co., Ltd., 47 King St. W., Toronto.
Cleveland Pneumatic Tool Co., Ltd., 84 Chestnut St., Toronto.
Canadian Ice Machine Co., Ltd., 82 Chestnut St., Toronto.
Climax Baler Co., Hamilton, Ont.
Chapman Double Ball Bearing Co., 347 Sorauren Ave., Toronto.
Consumers Gas Co., 19 Toronto St., Toronto.
Cling Surface Co., Buffalo, N.Y.
Clemens Electrical Corp. of Canada, Hamilton, Ont.
Cowan & Co. of Galt, Ltd., N. Water St., Galt, Ont.
Canada Machinery Corporation, Ltd., Galt, Ont.
Dunlop Tire & Rubber Goods Co., Ltd., 244 Booth Ave., Toronto.
Dominion Belting Co., Ltd., Hamilton, Ont.
Deloro Smelting & Refining Co., Ltd., Deloro, Ont.
Dodge Manufacturing Co., Ltd., Pelham Ave., Toronto.
Goodyear Tire & Rubber Co., Ltd., 152 Simcoe St., Toronto.
Globe Engineering Co., Ltd., 125 Mary St., Hamilton, Ont.
Garlock-Walker Machinery Co., Ltd., 32 Front St. W., Toronto.
Hurley Machine Co., Ltd., 413 Yonge St., Toronto.
International Chemical Co., 65 Bloor St. W., Toronto.
Independent Pneumatic Tool Co., 32 Front St. W., Toronto.
Jones & Moore Electric Co., Ltd., 296 Adelaide St. W., Toronto.
L'Air Liquide Society, 16 Boler St., Toronto.
Lincoln Electric Co. of Canada, 1109 Temple Bldg., Toronto.
Moffat Scientific Fuel Economizers Co., The, 6 King St. W., Toronto.

Main Belting Co. of Canada, Ltd., 32 Front St. W., Toronto.
McLaren, Ltd., D. K., 194 King St. W., Toronto.
National Boiler Protector Co., Todmorden, Ont.
Perfect Machine Co., Ltd., Galt, Ont.
Presto-Lite Co. of Canada, Ltd., The, 110 Elm St., Toronto.
Pratt & Whitney Co. of Canada, Ltd., Dundas, Ont.
Pullan Co., Ltd., E., 20 Main St., Toronto.
Steinhardt & Co., 20 Francis St., Toronto.
Sexon, W. R., 127 D'Arcy St., Toronto.
Small Bros., Dunham, Que.
Toledo Computing Co., The, 335 Yonge St., Toronto.
United Brass & Lead, 284 St. Helens Ave., Toronto.
United Shoe Machinery, 90 Adelaide St. W., Toronto.
West Toronto Foundry, Mulock Ave. and Junction Rd., Toronto.
Williams Machinery Co., Ltd., The A. R., 64 Front St. W., Toronto.

GROUNDS.

Avery Co., Peoria, Ill.
Acason Motor Truck Co., Detroit, Mich.
Bissell Co., Ltd., T. E., Elora, Ont.
Bateman Wilkinson Co., Ltd., The, Cooper Ave., Toronto.
Bell Engine & Threshing Co., Ltd., Robt., Seaforth, Ont.
Bailey & Son, H. F., Galt, Ont.
Bradley, Fletcher, 20 Market St., Toronto.
Bishopric Wall Board Co., Ltd., The, Bank St., Ottawa, Ont.
Brantford Roofing Co., Ltd., Brantford, Ont.
Buckeye Traction Ditcher Co., Findlay, Ohio.
Canadian-Fairbanks Morse Co., Ltd., The, Front St. W., Toronto.
Case Threshing Machine Co., J. I., Racine, Wis.
Cockshutt Plow Co., Ltd., Brantford, Ont.
Caldwell Feed & Cereal Co., Ltd., Dundas, Ont.
Columbia Graphophone Co., 54 Wellington St. W., Toronto.
Cleveland Tractor Co., Cleveland, Ohio.
Deere Plow Co., Ltd., John, Welland, Ont.
Dominion Sewer Pipe Co., Ltd., The, Swansea, Ont.
Domestic Engineering Co., Dayton, Ohio.
De Laval Co., Ltd., Peterboro, Ont.
Edison Shop, The, 382 Yonge St., Toronto.
Gilson Mfg. Co., Ltd., Guelph.
Goold, Shapley & Muir Co., Ltd., Brantford, Ont.
Goodison Thresher Co., Ltd., The John, Sarnia, Ont.
Grain Growers' Association, Bank of Hamilton Bldg., Toronto.
Hamilton Gear Machine Co., Van Horne and Concord, Toronto.
Hamilton Tractor Co., Hamilton, Ont.
Hemme, A. F., Dublin, Ont.
International Harvester Co. of Canada, Ltd., Hamilton, Ont.
Imperial Oil, Limited, 56 Church St., Toronto.
Kaustine Co., Ltd., 858 Dupont St., Toronto.
Lister & Co., Ltd., R. A., 58 Stewart St., Toronto.
London Concrete Machinery Co., The, London, Ont.
Metallic Roofing Co., King and Dufferin Sts., Toronto.

Metal Shingle & Siding Co., Ltd., The, Preston, Ont.
Macdonald Thresher Co., Ltd., The, Stratford, Ont.
Monarch Tractors, Ltd., Brantford, Ont.
Massey-Harris Co., King St. W., Toronto.
McLagan Furniture Co., Ltd., The, Stratford, Ont.
McGill, A. M., 114 Adelaide St. W., Toronto.
Northern Electric Co., Ltd., 131 Simcoe St., Toronto.
National Cabinet Co., 485 King St. W., Toronto.
Ontario Supply Co., Windsor, Ont.
Ontario Wind Engine & Pump Co., Ltd., Atlantic Ave., Toronto.
Ontario Case & Store Fixture Co., 369 Queen St. W., Toronto.
Ormiston Auto Light Reflector Co., Kent Bldg., Toronto.
Paragon Tractor Co., 263 Ossington Ave., Toronto.
Pathe Freres Phonograph Co., Clifford St., Toronto.
Parke, Davis & Co., Walkerville, Ont.
Pike Co., Ltd., The D., 123 King St. E., Toronto.
Pike, W. E., 1468 Queen St. W., Toronto.
Renfrew Machinery Co., Ltd., Renfrew, Ont.
Sumter Electrical Co., 1466 Michigan Ave., Chicago, Ill.
Spramotor Co., 68 King St., London, Ont.
Swift Canadian Co., Ltd., Keele and St. Clair, Toronto.
Sawyer-Massey Co., Ltd., Hamilton, Ont.
Starr Co. of Canada, The, 261 Dundas St., London, Ont.
Turner & Sons, Ltd., J. J., 280 George St., Peterborough, Ont.
Taylor, T., 475 Yonge St., Toronto.
White & Sons Co., Ltd., The Geo., London, Ont.
Waterloo Manufacturing Co., Ltd., The, Waterloo, Ont.
Williams & Sons Co., Ltd., R. S., 145 Yonge St., Toronto.
Young Industries, Inc., L. A., Detroit, Mich.

WOMEN'S BUILDING.

Williams Art Importing Co., 499 College St., Toronto.
Wettlaufer Bros., Ltd., 178 Spadina Ave., Toronto.

HORTICULTURAL BUILDING.

Connon Co., Ltd., John, 69 King St. E., Hamilton, Ont.
Gifford Mfg. Co., Inc., Barker, N.Y.
Lundy Scott, Limited, Niagara Falls, Ont.
Rennie Co., Ltd., Wm., Adelaide and Jarvis Sts., Toronto.
Sheridan Nurseries, 34 North St., Toronto.

Steele Briggs Seed Co., Ltd., 137 King St., Toronto.
Simmers, Ltd., J. A., 147 King St. E., Toronto.
Stone & Wellington, 49 Wellington St. E., Toronto.

DAIRY BUILDING.

Davies Co., Ltd., The Wm., 521 Front St. E., Toronto.
Gunns Limited, Gunns Rd., Toronto.
Harris Abattoir Co., Ltd., The, St. Clair Ave. W., Toronto.
Swift Canadian Co., Ltd., Keele and St. Clair, Toronto.

POULTRY BUILDING.

Chisholm Milling Co., The, Toronto, Ont.
Model Incubator Co., Ltd., 196 River St., Toronto.
Predigest Food Co., 259 King St. W., Toronto.

FOOD SHOW BUILDING.

2 Canadian Milk Products, Ltd., 10 St. Patrick St., Toronto.
37-38 Chisholm Milling Co., Ltd., Toronto.
4-12 Harris Abattoir Co., Ltd., St. Clair Ave., West Toronto.
30-31 Lowe Co., Ltd., Joe, New York.
3 MacLaren Imperial Cheese Co., Ltd., 69 Front St. E., Toronto.
47 Rittenhouse, H. M., Beamsville, Ont.
28-29 Western Canada Flour Mills Co., Ltd., 74 King St. E., Toronto.

Days of Judging

HORSES.

Wednesday or Thursday of first week and continue until September 6th.

CATTLE.

Beef Classes, Fat—Saturday, August 31st. Short-Horns—Monday, September 2nd. Herefords, Aberdeen-Angus, Galloways—Tuesday, September 3rd. Dairy Classes: Ayrshires, Holsteins—Thursday, August 29th. Jerseys, Guernseys and Grades—Friday, August 30th.

SHEEP.

Leicesters and Oxfords—Thursday, August 29th. Cotswolds and Shropshires—Friday, August 30th. Southdowns, Dorsets, Lincolns and Hampshires—Saturday, August 31st.

SWINE.

Friday and Saturday—August 30th and 31st.

BUTTER-MAKING.

Section 1—Thursday, Friday and Saturday, August 29th, 30th and 31st, from 2 to 4 p.m. Section 2—Wednesday, Thursday and Friday, September 4th, 5th and 6th, beginning at 2 p.m. Section 3, free for all—Tuesday, September 3rd, 10.30 a.m. and 2 p.m.

POULTRY AND PET STOCK.

Friday, August 30th, at 8.30 a.m.

DOGS.

Monday, September 2nd, 1 p.m., to Wednesday, September, 4th.

CATS.

Tuesday, August 27th, 1 p.m.

WOMEN'S AND CHILDREN'S WORK.

Commences Friday, August 30th.

EDUCATIONAL EXHIBITS.

Monday, August 26th.

GRAIN, VEGETABLES, Etc.

Wednesday, August 28th.

AMATEUR ARTS, PHOTOGRAPHY, Etc.

Wednesday, August 28th.

NATURAL HISTORY.

Wednesday, August 28th.

Detail for Judging of Horses

Exhibitors will govern themselves by this schedule and have their horses in place for judging at the time stated.

Horses not in place at the time stated will be disqualified.

All Prize Winners must take part in the final parade in front of the Grand Stand on Friday, September 6th, at 3 p.m.

BREEDING CLASSES

(Breeders' Ring)

WEDNESDAY, AUGUST 28th.

PONIES.

Class.	Time.
150	2.30—Stallion, 12 hands and under.
151	2.40—Stallion, over 12 hands and under 13 hands.
153	2.45—Filly, 3 years and over, 12 hands and under.
158	2.50—Filly or Gelding, 14 hands and under.
164	3.00—Pony, best Stallion.
165	3.10—Best Mare.
166	3.20—Welsh Stallion.
167	3.20—Welsh Mare.
168	3.30—Shetland Stallion.
169	3.30—Shetland Mare.

THURSDAY, AUGUST 29th.

HACKNEYS.

5	1.30—Stallion, 4 years old and over.
6	2.10—Stallion, 3 years old.
7	2.15—Stallion, 2 years old.
8	2.20—Stallion, 1 year old.
9	2.30—Filly, 3 years old.
10	2.40—Filly, 2 years old.
11	2.55—Filly, 1 year old.
12	3.10—Yeld Mare.
13	3.30—Brood Mare, with her foal.
14	3.50—Mare, with two of her progeny.
15	4.20—Foal of 1918.
16	4.40—Best Stallion, any age.
17	4.50—Best Mare, any age.
18	5.00—Best String of Five.
	5.10—Specials by Canadian Hackney Horse Society.
	5.30—Specials by English Horse Society.

FRIDAY, AUGUST 30th.

STANDARD BREDS.

Class.	Time.
25	2.00—Stallion, 4 years and over (trotter).
26	2.30—Stallion, 4 years and over (pacer).
27	2.35—Stallion, 3 years old.
28	2.40—Stallion, 2 years old.
29	3.00—Stallion, 1 year old.
30	3.10—Yeld Mare.
31	3.30—Filly, 3 years old.
32	3.45—Filly, 2 years old.
33	4.00—Filly, 1 year old.
34	4.10—Brood Mare, with her foal.
35	4.25—Foal of 1918.
36	4.35—Best Stallion, any age.
37	4.40—Best Mare, any age.
38	4.50—Best String of Five

SATURDAY, AUGUST 31st.

ROADSTER.

41	2.00—Filly or Gelding, 3 years old.
42	2.20—Filly or Gelding, 2 years old.
43	2.40—Filly or Gelding, 1 year old.
44	2.55—Brood Mare, with her foal.
45	3.10—Foal of 1918.
46	3.20—Best Mare, any age.

CARRIAGE.

49	3.35—Filly or Gelding, 3 years old.
50	3.55—Filly or Gelding, 2 years old.
51	4.05—Filly or Gelding, 1 year old.
52	4.15—Brood Mare, with her foal.
53	4.25—Foal of 1918.
54	4.40—Best Mare, any age,
	5.00—Remount Classes B and C.

MONDAY, SEPTEMBER 2nd.

PERCHERONS.

100	2.00—Stallion, 4 years old and over.
101	2.30—Stallion, 3 years old.
102	2.40—Stallion, 2 years old.
104	2.50—Filly, 3 years old.
105	3.00—Filly, 2 years old.
106	3.10—Filly, 1 year old.
107	3.20—Brood Mare, with foal.
108	3.35—Yeld Mare, any age.
109	3.50—Foal of 1918.
110	4.00—Mare, with two of her progeny.
111	4.15—Best Stallion, any age.
112	4.30—Best Mare, any age.
113	4.45—Best String of Five.
	5.00—Best specials by the American Percheron Association.

TUESDAY, SEPTEMBER 3rd.

CLYDESDALES.

Class.	Time.
60	1.30—Stallion, 4 years and over.
61	1.55—Stallion, 4 years and over (Importers excluded).
62	2.10—Stallion, 3 years old.
63	2.25—Stallion, 2 years old.
64	2.45—Stallion, 1 year old.
65	3.00—Filly, 3 years old.
66	3.15—Filly, 2 years old.
67	3.25—Filly, 1 year old.
68	3.35—Brood Mare, with foal.
69	3.50—Yeld Mare, any age.
70	4.05—Foal of 1918.
71	4.25—Mare, with two of her progeny.
72	4.40—Best Stallion, any age.
73	4.55—Best Mare, any age.
74	5.05—Best String of Five.

WEDNESDAY, SEPTEMBER 4th.

SHIRES.

82	1.30—Stallion, 4 years and over.
84	1.40—Stallion, 2 years old.
85	1.50—Stallion, 1 year old.
86	1.55—Filly, 3 years old.
87	2.00—Filly, 2 years old.
89	2.05—Brood Mare, with foal.
90	2.15—Yeld Mare.
91	2.25—Foal of 1918.
92	2.30—Mare, with two of her progeny.
93	2.40—Best Stallion, any age.
94	2.50—Best Mare, any age.
95	3.00—Best String of Five.
96	3.05—Special by Canadian Shire Horse Society.
	3.10—Specials by English Shire Horse Society.

HEAVY DRAUGHT.

120	3.15—Stallion, 3 years or over.
121	3.30—Stallion, 2 years old.
122	3.40—Stallion, 1 year old.
123	3.55—Filly, 3 years old.
124	4.05—Filly, 2 years old.
125	4.15—Filly, 1 year old.
126	4.30—Mare, 4 years old or over.
127	4.40—Brood Mare, with foal.
128	4.55—Foal of 1918.
129	5.05—Mare, with two of her progeny.
130	5.15—Best Stallion, any age.
131	5.25—Best Mare, any age.
	5.35—Classes 75 to 81, Specials by Clydesdale Horse Association.

ANMER SPECIAL.

Class.	Time.	
1	4.45	Anmer Special, 2-year-old Gelding or Mare.
2	4.55	Anmer Special, 3-year-old Gelding or Mare.

THOROUGHBRED.

3	5.10	Stallion, 3 years old and over.
4	5.25	Brood Mare, with foal.

THURSDAY, SEPTEMBER 5th.

GENERAL PURPOSE.

136	2.00	Filly or Gelding, 3 years old.
137	2.15	Filly or Gelding, 2 years old.
139	2.25	Brood Mare, with foal.
140	2.40	Foal of 1918.
141	2.50	Best Mare, any age.

HEAVY DRAUGHT, CLYDESDALES AND GENERAL PURPOSE.
(In Harness.)

204	3.00	Heavy Draught Single Gelding or Mare, any breed.
206	3.15	Clydesdale Single Gelding or Mare. Clydesdale Horse Association Special.
207	3.30	Clydesdale pair Mares or Geldings. Clydesdale Horse Association Special.
208	3.45	General Purpose Single Gelding or Mare.
209	4.00	General Purpose pair Geldings or Mares.

HARNESS CLASSES

PONIES.

THURSDAY, AUGUST 29th.

Main Ring.

Class.	Time.
240	2.15—Single, 12 hands and over.
244	2.30—Pairs, over 12 and under 13 hands.
251	2.40—Boy Rider.
241	2.55—Single, over 12 hands and under 13 hands.
243	3.10—Pairs, 12 hands and under.
253	3.20—Children's Turnout.
246	3.30—Single, 13 hands up to 14 hands.
247	3.40—Single, saddle, under 13 hands.
245	3.55—Pairs, over 12 hands up to 14 hands.
252	4.10—Girl Rider.
242	4.20—Single, over 13 hands up to 14 hands.
254	4.30—Cob class.
248	4.40—Best Harness Pony.
249	4.50—Best Saddle Pony.
250	5.00—Best Pony.

HORSES.

FRIDAY, AUGUST 30th.

Main Ring.

175	2.00—Novice, 15 hands 2 inches and over.
178	2.20—Single Trotter, 15 hands 2 inches and over.
176	2.40—Novice, under 15 hands 2 inches.
194	3.00—Runabout.
177	3.20—Novice pairs.
210	3.35—Saddle Horse, 140 to 165 lbs.
197	3.50—Harness Tandem.
227.	4.05—Hunters, best performance.

SATURDAY, AUGUST 31st.

Main Ring.

1[illegible]	2.30—Single Harness, 16 hands and over.
191	2.50—Pairs, 15 hands 2 inches and under.
214	3.05—Saddle pairs.
196	3.20—Four-in-hands.
220	4.00—Green Hunter, light.
221	4.00—Green Hunter, middle weight.
222	4.00—Green Hunter, heavy weight.

MONDAY, SEPTEMBER 2nd.

Main Ring.

Class.	Time.
170	2.00—Commercial Class, Butchers.
171	2.15—Commercial Class, Grocers.
172	2.25—Commercial Class, Dairymen.
174	2.40—Commercial Class, Miscellaneous.
190	3.00—Carriage Pairs, over 15 hands 2 inches.
211	3.20—Saddle Horse, 165 to 190 lbs.
201	3.40—Single High Stepper, under 15 hands 2 inches.
223	4.00—Qualified Hunters, light weight.
224	4.00—Qualified Hunters, middle weight.
225	4.00—Qualified Hunters, heavy weight.

TUESDAY, SEPTEMBER 3rd.

Main Ring.

183	2.00—Single Pacer, under 15 hands 2 inches.
180	2.15—Pair Roadster Trotters, 15 hands 2 inches and over.
212	2.30—Saddle Horse, 190 lbs. or over.
213	2.45—Ladies' Saddle Horse.
187	3.20—Carriage Single, 15 hands 2 inches and under 16 hands.
189	3.40—Carriage Single, 14 hands 2 inches and under 15 hands.
228	4.00—Pen Jump.

WEDNESDAY, SEPTEMBER 4th.

Main Ring.

181	2.15—Roadster Pairs, Trotters, under 15 hands 2 inches.
188	2.30—Carriage, Single, 15 hands and under 15 hands 2 inches.
203	2.50—Stallion, High Stepper.
215	3.10—Combination Harness and Saddle.
216	3.40—Champion Saddle Horse.
230	4.00—Champion Hunter, light weight.
231	4.00—Champion Hunter, middle weight.
232	4.00—Champion Hunter, heavy weight.
217	4.30—3-year-old Saddle or Hunter.

THURSDAY, SEPTEMBER 5th.

Main Ring.

200	2.30—Single High Stepper.
179	2.50—Roadster Trotter, under 15 hands 2 inches.
202	3.20—High Stepper Pairs.
229	3.40—Hunt Teams.
226	4.00—High Jump.

HORSES

REMOUNTS.

Condition.—Geldings or mares. Age 6 to 10 years, to be shown in halter. Unmanageable or vicious horses, cribbers, wind suckers, parrot mouthed or undershot horses or with capped elbows, signs of brushing, damaged knees, speedy cutting or injured or deficient teeth, not eligible. Soundness of wind, eyes and limbs absolutely essential.

Class "A."

Heavy Artillery.—Weight not less than 1,500 pounds; height not exceeding 16 hands 1 in. Active, short-backed and well ribbed up. To be for sale for $220.00.

1st Prize, $25.00; 2nd Prize, $15.00; 3rd Prize, $10.00.

(No entries.)

Class "B."

Field Artillery.—Weight, between 1,200 and 1,300 lbs. Height, 15.2 to 16 hands. Age, 6 to 10 years. Wide, deep, short-legged, short-backed, active. Plenty of bone and as little hair on legs as possible. To be for sale for $190.00.

1st Prize, $25.00; 2nd Prize, $15.00; 3rd Prize, $10.00.

Cat. No.

1. Wm. MacKay, Todmorden.—Baby; bay mare, 15.2; breeder, exhibitor; sire, Procession; dam, Dolly.
2. Wm. MacKay, Todmorden.—Prime; gelding, 16; breeder, exhibitor; sire, Procession; dam, Dolly.

Class "C."

Cavalry.—Should be up to carrying 210 lbs. Height, 15.2 to 16 hands. Quiet to ride—good action. Well placed shoulders, short-backed. Well ribbed up, plenty of clean, flat bone. To be for sale for $175.00.

1st Prize, $25.00; 2nd Prize, $15.00; 3rd Prize, $10.00.

3. G. E. Morden & Son, R. R. No. 2, Oakville.—Freddie; chestnut gelding, 15.3; foaled, 1911; breeder, exhibitor; sire, Procession; dam, Maud.
4. Wm. MacKay, Todmorden.—S. Prow; gelding, 16; breeder, exhibitor.
5. J. W. Canteion, Hornby.—Mollie; chestnut, 16; foaled, 1910.
6. Wm. MacKay, Todmorden.—Billie; bay; foaled, 1912; sire, Procession; dam, Bonny Bird.

BREEDING CLASSES.

Horses Competing in the Breeding Classes cannot compete in the Harness Classes unless otherwise specified.

Anmer Special.

Stallions competing must be standing for public service in the Dominion of Canada.

Presented by the Canadian Thoroughbred Horse Society (T. J. Macabe, Secretary), as an encouragement to farmers and breeders to use the Thoroughbred Stallion, as the best sire to produce from half-bred mares with strength and substance, a type of horse best suited as a hunter or saddle horse, or for army remount service.

Stallion to be registered in Canadian Thoroughbred Horse Society Stud Book. Certificates from Stallion owner certifying to service must accompany entry. Blank certificates may be obtained from Exhibition Offices.

CLASS 1.—Two-year-old Gelding or Mare. 1st, $25; 2nd, $15; 3rd, $10.

Cat. No.

7. Jas. Bovaird & Sons, R. R. No. 3, Brampton.—Peg Woffington; chestnut mare, 15.2; foaled, 1916; breeder, D. W. McClure; sire, Prince Hohenlohe.
8. Chas. J. Shore, Glanworth.—Daisy; bay mare, 16; foaled June 10, 1916; breeder, exhibitor.
9. Crow & Murray, Yonge St., Toronto.—Harmony; bay; foaled, 1916.
10. Lieut. P. F. Arnoldi, R. C. D.'s, Stanley Barracks.—Campsie; chestnut, 16; foaled, 1916; breeder, Sir John Hendrie; sire, Charles Edwards.
11. Fox Head Mews, 90 Bay St., Toronto.—Keltie; chestnut, 15.3; foaled, 1916; breeder, Sir John Hendrie; sire, Charles Edwards.

CLASS 2.—Three-year-old Gelding or Mare. 1st, $25; 2nd, $15; 3rd, $10.

12. Jas. Bovaird & Sons, R. R. No. 3, Brampton.—Fred Mason; bay gelding, 16; foaled, 1915; breeder, N. Carter; sire, Prince Hohenlohe.
13. Chas. J. Shore, Glanworth.—Jean; brown mare, 15.3; foaled May 2, 1915; breeder, exhibitor.
14. Harry Law, 34 Berryman St.—Pirate,—814—; chestnut gelding; foaled, July 5, 1915; breeder, Jas Bovaird; sire, Prince Hohenlohe, —127—; dam, Black Bella, vol. 9, 1096 A.
15. Fred. H. English, 253 Huron St., Toronto.—McDoran; bay gelding, 16; foaled, May 10, 1915; breeder, H. Keene; sire, Doronte, 83896.
16. Cumberland Stables, 72 Balmoral Ave.—Cumberland Bailey-Brae; bay gelding, 16; foaled, 1915; sire, Halfling.
17. Crow & Murray, Yonge St., Toronto.—Miss Dainty; chestnut; foaled, 1915.
18. Wm. MacKay, Todmorden.—Charlie; chestnut; foaled, 1915; sire, Commodore, 579; dam, Bonny Bird.

THOROUGHBRED.

CLASS 3.—Thoroughbred Stallion, 3 years old and over. 1st, $125; 2nd, $100; 3rd, $60; 4th, $40; 5th, $30.

Cat. No.

19. Jas. Bovaird & Sons, R. R. No. 3, Brampton.—Rosturtium, 512; chestnut, 16; foaled, 1910; breeder, Geo. J. Stoll; sire, Nasturtium, vol. 8, p. 566 A; dam, Pink Rose, vol. 11 A.
20. F. Davies & J. C. Fletcher, 56 Wellesley St., City.—Knights Differ, 308; bay, 16; foaled 1909; sire, Knight of the Thistle; dam, Indifference.
21. Wm. MacKay, Todmorden. Commodore, 579; chestnut, [illegible]; foaled, April 7, 1911; breeder, Parmer, Stone & Co.; sire, Commoner; dam, Nevada.
22. Edward Phair, 53 Saulter St.—Ben Hodder, 770; bay, 16.1; foaled, 1903; breeder, H. H. Jackson, N.Y.; sire, The Commoner; dam, Mountain Mist.
23. Crow & Murray, Yonge St., City.—Fair Montague, 501; bay, 16.2; foaled, 1912; breeder, Mrs. L. A. Livingstone, Cobourg; sire, Stanhope 2nd (Imp.), 140; dam, Meadowley (Imp.), 210.

CLASS 4.—Thoroughbred Brood Mare, with her foal of the same breed by her side. 1st, $100; 2nd, $75; 3rd, $60; 4th, $40; 5th, $20.

24. Jas. Bovaird & Sons, R. R. No. 3, Brampton.—Diffident (Imp.), 1068; bay, 16; foaled, 1912; breeder, A. McKevitt, England; sire, Ardoon, vol. 21, p. 561, Eng.; dam, Modest Miss, Eng.
25. John Bater, Oakville.—French Shore, 49581; chestnut; breeder, late Robt. Davies; sire, Orme Shore; dam, Parisian Lady.
26. Crow & Murray, Yonge St., City.—Logan Water, —99; chestnut, 15.3; foaled, 1903; breeder, Wm. Hendrie, Hamilton; sire, Derwentwater, —2; dam, Rosina Vokes, —10—.

HACKNEY.

Twenty per cent. will be added to these prizes by The Canadian Hackney Horse Society.

Animals entered in Class 12 are eligible to be entered in Classes 178 to 183.

Eligible to be entered in Classes 200 to 203.

CLASS 5.—Hackney Stallion, 4 years old and over. 1st, $50; 2nd, $40; 3rd, $30; 4th, $20.

27. McGregor's Horse Exchange, 17 Hayden St., City.—Paramount, 9373; bay, 15.2; foaled, 1904; Geo. L. Hewson, Pocklington, Eng.; sire, Royal Denmark, 8624; dam, Lady Ousethorpe, 15954.
28. H. A. Mason, Scarboro.—De Wilton, 634; chestnut, 16; foaled, 1906; breeder, J. MacGill; sire, Drumlanrig, 7781; dam, Hollin Lady York, 133566.

Cat. No.

29. James Tilt, Brampton, R. R. No. 6.—Spartan (Imp.), 509; chestnut, 15.3; foaled, 1905; breeder, Thos. D. Reed, Duffield, Eng.; sire, Polonius, 4931; dam, Valery, 13158.

30. W. A. Bagshaw, Uxbridge.—Spartan Prince, 750; roan; foaled, July 4, 1913; breeder, exhibitor; sire, Spartan (Imp.), 509.

31. Graham Bros., Claremont.—Colorito, 333; chestnut; foaled, 1902; breeder, H. Gleeson, Stacey; sire, Rosador, (4964); dam, Syringa, 11525.

32. A. Yeager, Simcoe.—Overton Prince, 734.

CLASS 6.—Hackney Stallion, 3 years old. 1st, $30; 2nd, $20; 3rd, $10.

33. B. Rothwell, R. R. No. 1, Ottawa.—Hillsdale Performer, —838—; chestnut, 15.2; foaled, September, 1915; breeder, exhibitor; sire, Dainty Duke of Connaught (Imp), 353; dam, Towthorpe Applause (Imp.), 846.

CLASS 7.—Hackney Stallion, 2 years old. 1st, $30; 2nd, $20; 3rd, $10.

34. Jos. Telfer, Milton West.—Waverley King, —862—; brown; foaled, April 11, 1916; breeder, Robt. Beith, Bowmanville; sire, Terrington Cetewayo, 401; dam, Lady Yapham, 309 (1498).

CLASS 8.—Hackney Stallion, 1 year old. 1st, $30; 2nd, $20; 3rd, $10.

35. H. A. Mason, Scarboro.—Senator; brown; foaled, 1917; breeder, exhibitor; sire, Terrington Cetewayo, 401; dam, Salford Nebula, —470—, 2077 (18564).

36. James Tilt, R. R. No. 6, Brampton.—King Spartan, 867; chestnut, 15; foaled, 1917; breeder, exhibitor; sire, Spartan, 509; dam, Miss Derwent, 840.

CLASS 9.—Hackney Filly, 3 years old. 1st, $30; 2nd, $20; 3rd, $10.

37. W. E. Jewell, R. R. 4, Bowmanville.—Terrington Dora, 1104; brown; foaled, May 7, 1915; breeder, exhibitor; sire, Terrington Cetewayo, 401; dam, Alberta Maud, 1102.

38. W. E. Jewell, R. R. 4, Bowmanville.—Terrington Doris, 1202; brown; foaled May 2, 1915; breeder, exhibitor; sire, Terrington Cetewayo, 401; dam, Rosaline, 1189.

39. James Tilt, R. R. No. 6, Brampton.—Dainty Spartan, 1135; chestnut, 15.2; foaled, 1915; breeder, exhibitor; sire, Spartan, 509; dam, Miss Derwent, 840.

40. Jos. Telfer, Milton West.—Pauline; breeder, Dervar & Elliott; sire, Warwick Model, 304, 1198; dam, Woodlawn's Queen.

41. W. F. Batty, Brooklin.—Flora Lynette, 1087; chestnut; foaled, 1915; breeder, exhibitor; sire, Colorito, —333—, (8796); dam, Lady Lynette (17476).

CLASS 10.—Hackney Filly, 2 years old. 1st, $30; 2nd, $20; 3rd, $10.

Cat. No.

42. W. E. Jewell, R. R. No. 4, Bowmanville.—Lady Jewell, 1201; chestnut; foaled, April 29, 1916; breeder, exhibitor; sire, Terrington Cetewayo, 401; dam, Rosaline, 1199.
43. N. Wrigglesworth, R. R. 2, Georgetown.—Silver Belle, 1277; chestnut; foaled, April 21, 1916; breeder, exhibitor; sire, Spartan, 509; dam, Gladys.
44. A. Watson & Sons, Forest.—Spartan's Goldflash, 1228; chestnut; foaled, 1916; breeder, Chas. Grimsley; sire, Spartan (Imp.), 509; dam, Woodhatch Goldflash (Imp.), 679.
45. J. F. Husband, Eden Mills.—Brookfield Belle, —1220; bay; foaled July 13, 1916; breeder, exhibitor; sire, Brookfield Laddie, 579; dam, Brigham Belle.

CLASS 11.—Hackney Filly, 1 year old. 1st, $30; 2nd, $20; 3rd, $10.

46. G. T. Castator, Weston.—Spartan Queen; chestnut, 14.2; foaled, April 20, 1917; breeder, exhibitor; sire, Spartan, 509; dam, Daisy Barthorp.
47. W. E. Jewell, R. R. No. 4, Bowmanville.—Terrington Madge, 1254; chestnut; foaled, April 28, 1917; breeder, exhibitor; sire, Terrington Cetewayo, 401; dam, Rosaline.
48. A. Watson & Sons, Forest.—Vanity Model, 1298; bay, foaled, 1917; breeder, exhibitor; sire, Model's Best, 749; dam, Winona Dainty (Imp.), 149.
49. W. A. Bagshaw, Uxbridge.—Colorito Net; bay; foaled, April, 1917; breeder, exhibitor; dam, Queen Bay, 672.
50. W. A. Bagshaw, Uxbridge.—Spartan Queen; brown; foaled April, 1917; breeder, exhibitor; sire, Spartan Prince, 750; dam, Queen Royal.

CLASS 12.—Hackney Yeld Mare. 1st, $30; 2nd, $20; 3rd, $10.

51. W. E. Jewell, R. R. 4, Bowmanville.—Lily Denmark, 1103; chestnut; foaled, May 4, 1914; breeder, exhibitor; sire, Royal Denmark, 647; dam, Alberta Maud, 1102.
52. A. Shields & Sons, Canfield.—Model's Queen, 1031; brown; foaled, 1913; breeder, Jos. Telfer; sire, Warwick Model, 304; dam, Kate, 192.
53. James Tilt, R. R. No. 6, Brampton.—Miss Spartan, 1134; chestnut, 15.3; foaled, 1914; breeder, exhibitor; sire, Spartan, 509; dam, Lady Rosseau.
54. W. A. Bagshaw, Uxbridge.—Queen Daisy, 671; bay; foaled, April, 1909; breeder, exhibitor; sire, Royal Oak 2nd (Imp.), 313; dam, Queen Royal.
55. A. Yeager, Simcoe.—Queen Elsingham, 710.
56. Jos. Telfer, Milton West; Princess Eudora, —945—; bay; foaled, June 4, 1909; breeder, exhibitor; sire, Vanguard —191—, 736; dam, Milton Jewel, 944.

CLASS 13.—Hackney Brood Mare, with her foal of the same breed by her side. 1st, $40; 2nd, $30; 3rd, $15; 4th, $5.

Cat. No.

57. Dr. W. J. R. Fowler, 464 Bathurst St., City.—Wild Agnes, 769; bay, 15.2; foaled, 1905; breeder, Wm. P. Kirby; sire, W. P. K.'s Masterful, 8712; dam, Forget-Me-Not 2nd, 5336.
58. W. E. Jewell, R. R. 4, Bowmanville.—Rosaline, 1199; chestnut; foaled, 1902; breeder, John Makague; sire, Ganymede, 2076; dam, Primrose Dame, 7282.
59. McGregor's Horse Exchange, 17 Hayden St., City.—Blamire Princess, 9373; chestnut, 15.3; foaled, 1900; breeder, Jos. Thomas, Eng.; sire, Prince Henry 3rd, 5759; dam, Miss Everitta, 12130.
60. James Tilt, R. R. No. 6, Brampton.—Miss Derwent, 840; chestnut, 15.3; foaled, 1911; breeder, exhibitor; sire, Derwent Performer, 429; dam, Lady Rosseau.
61. James Tilt, R. R. No. 6, Brampton.—Minnie Derwent, 435; bay, 15; foaled, 1913; breeder, exhibitor; sire, Derwent Performer, 429; dam, Lady Rosseau.
62. Hodgkinson & Tisdale, Beaverton.—Miss Rosberry, 211; chestnut, 15; foaled, 1900; breeder, exhibitor; sire, Lord Rosberry (Imp.), —9—; dam, Nellie, —46—.
63. A. Watson & Sons, Forest.—Woodhatch Goldflash, 679; chestnut; foaled, 1908; breeder, Rich. P. Evans; sire, Evanthius, 8463; dam, Wildflower, 883.
64. W. A. Bagshaw, Uxbridge.—Queen Bay, 672; bay; foaled, May, 1907; breeder, exhibitor; sire, Royal Oak 2nd (Imp.), 313; dam, Queen Royal.

CLASS 14.—Hackney Mare, with two of her progeny. 1st, $30; 2nd, $20; 3rd, $10; 4th, $5.

57. Dr. W. J. R. Fowler, 464 Bathurst St., City.—Wild Agnes, 769 (entered in Class 13).
58. W. E. Jewell, R. R. 4, Bowmanville.—Rosaline (entered in Class 13).
60. James Tilt, R. R. No. 6, Brampton.—Miss Derwent, 840 (entered in Class 13).
63. A. Watson & Sons, Forest.—Woodhatch Goldflash, 679 (entered in Class 13).
64. W. A. Bagshaw, Uxbridge.—Queen Bay, 672 (entered in Class 13).

CLASS 15.—Hackney Foal of 1918. 1st, $20; 2nd, $15; 3rd, $10; 4th, $5.

65. Dr. W. J. R. Fowler, 464 Bathurst St., City.—Bay, stallion; foaled, 1918; breeder, exhibitor; sire, Terrington, Cetewayo, 401; dam, Wild Agnes, 769.
66. W. E. Jewell, R. R. 4, Bowmanville.—Terrington Belle, 1305; brown, mare; foaled, April 27, 1918; breeder, exhibitor; sire, Terrington Cetewayo, 401; dam, Rosaline, 1199.
67. McGregor's Horse Exchange, 17 Hayden St., City.—Her Excellency Patricia; chestnut, mare; foaled, 1918; breeder, W. C. Edwards & Co., Rockham; sire, Paramount, 9373; dam, Blamire Princess, 14160.
68. H. A. Mason, Scarboro.—Lady Milton; roan; foaled, 1918; breeder, exhibitor; sire, De Wilton, 634; dam, Salford Nebula, —470—.

Cat. No.

69. James Tilt, R. R. No. 6, Brampton.—Spartan Laddie, 895; chestnut; foaled, 1918; breeder, exhibitor; sire, Spartan, 509; dam, Miss Derwent, 840.

70. James Tilt, R. R. No. 6, Brampton.—Primrose, 1304; foaled, 1918; breeder, exhibitor; sire, Spartan, 509; dam, Minnie Derwent, 1133.

71. Hodgkinson & Tisdale, Beaverton.—Golden Glow; chestnut, 15; foaled, 1918; breeder, exhibitor; sire, Colorito, —33—; dam, Miss Roseberry, —211.

72. A. Watson & Sons, Forest.—Chestnut, male; foaled, 1918; breeder, Chas. Grimsley; sire, Spartan, 509; dam, Woodhatch Goldflash, 679.

73. W. A. Bagshaw, Uxbridge.—Warrior; bay; foaled, April, 1918; breeder, exhibitor; sire, Colorito, 333; dam, Queen Bay, 672.

CLASS 16.—Hackney, Best Stallion, any age. $25 and Silver Medal.

(Entries included in above.)

CLASS 17.—Hackney, Best Mare, any age. $25 and Silver Medal.

(Entries included in above.)

CLASS 18.—Hackney, Best String of Five. Gold Medal.

(Entries included in above.)

CLASS 19.—Hackney, Best Mare, 14 hands 1 inch and under. Gold Medal.

Offered by Canadian Hackney Horse Society.

(Entries included in above.)

CLASS 20.—Hackney, Best Mare, over 14 hands 1 inch. Gold Medal.

Offered by Canadian Hackney Horse Society.

(Entries included in above.)

CLASS 21.—Hackney, Best Stallion, 14 hands 1 inch and under. Gold Medal.

Offered by Canadian Hackney Horse Society.

(Entries included in above.)

CLASS 22.—Hackney, Best Stallion, over 14 hands 1 inch. Gold Medal.

Offered by Canadian Hackney Horse Society.

(Entries included in above.)

CLASS 23.—Hackney, Best Stallion. Silver Medal.

Offered by English Hackney Horse Society.

(Entries included in above.)

CLASS 24.—Hackney, Best Mare. Silver Medal.

Offered by English Hackney Horse Society.

(Entries included in above.)

Conditions.—Horses competing must be registered in the English Hackney Stud Book.

STANDARD BRED.

Animals entered in Class 30 are eligible to be entered in Classes 178 to 183.

CLASS 25.—Standard Bred Stallion, 4 years and over (trotter). 1st, $40; 2nd, $30; 3rd, $25.

Cat. No.

74. Sam Hastings, Schomberg.—Black Joe, 1675; black, 15.3; foaled May 26, 1910; breeder, E. W. Hughes; sire, General Worth, 1075, 37370; dam, Patricia, 1674.
75. T. H. Hassard, Markham.—Peter Wilton, 858; chestnut, 16; foaled, 1905; breeder, Patchen Wilks Farm; sire, Peter the Great, 28750; dam, Mazie W., vol. 16, p. 671, A. T. R.
79. Crow & Murray, Konge St., City.—John R. Hal. —0100—, (02157); McKerron; bay, 15.2; foaled, 1914; breeder, exhibitor; sire, Jack McKerron; dam, Iola E.
77. Crow & Murray, Yonge St., City.—Burt Axworthy, —1845—, (48981); chestnut, 16; foaled, 1908; breeder, Scottish Farm, East Syracuse, N.Y.; sire, Dale Axworthy, 37502; dam, Emir (vol. 12, p. 391, A. T. R.)
78. Ashley Stock Farm, Foxboro.—George Rayner, 026; chestnut, 16.1; foaled, April, 1912; breeder, exhibitor; sire, McMartin, 46; dam, Lady Hamburg, 02.

CLASS 26.—Standard Bred Stallion, 4 years and over (pacer). 1st, $40; 2nd, $30; 3rd, $25.

79. Crow & Murray, Yonge St., City.—John R. Hal. —0100—, (02157); Bay, 15.2; foaled, 1907; breeder, H. M. Polk, Springfield, Tenn.; sire, John R. Gentry, 01912; dam, Lezinka (vol. 18, p. 841, A. T. R.).

CLASS 27.—Standard Bred Stallion, 3 years. 1st, $30; 2nd, $20; 3rd, $10.

80. Ashley Stock Farm, Foxboro.—Jack Raynor, 086; bay, 15½; foaled, May, 1915; breeder, exhibitor; sire, George Raynor, 026; dam, Emma Frasier, 181.

CLASS 28.—Standard Bred Stallion, 2 years. 1st, $30; 2nd, $20; 3rd, $10.

Cat. No.

81. D. Douglas & Sons, R. R. No. 4, Mitchell.—Flashlight, 0143; brown; foaled, June 17, 1916; breeder, exhibitors; sire, Mitre Bearer, 709; dam, Topsy Pointer, 670.
82. T. E. Patterson & Sons, R. R. No. 4, Milton West.—Lambert Todd, 2667; bay, 15.1; foaled, 1916; breeder, Cruickston Stock Farm; sire, Jim Todd, 48162; dam, Garrie Lambert, 1023.
83. Thos. Cowan, Orono.—Billy Bingen, 2182; bay; foaled, May 3, 1916; breeder, E. F. Goodison; sire, Bingen Pilot, 264—, 40027; dam, Irene G. McGregor, 659.

CLASS 29.—Standard Bred Stallion, 1 year. 1st, $30; 2nd, $20; 3rd, $10.

84. Ashley Stock Farm, Foxboro.—Kerensky, 0149; bay, 14; foaled, June, 1917; breeder, exhibitor; sire, McMartin, 46; dam, Lottie Raynor, 016.

CLASS 30.—Standard Bred Yeld Mare. 1st, $35; 2nd, $25; 3rd, $20.

85. W. T. Alexander, 356 Main St., Winnipeg.—Bessie Jay; chestnut, 15.1½.
86. A. Y. Pringle, 280 York St., Hamilton.—Nancy McKay, 416; black, 15.½; foaled, 1906; breeder, J. T. Huguely; sire, Gambetta Wilkes, 4659; dam, Lilia (vol. 18, p. 61, A. T. R.).
87. Paterson Bros., Horse Haven Stock Farm, Peterboro.—Ideal Princess; chestnut, 15; breeder, exhibitor; dam, Viola E.
88. Paterson Bros., Horse Haven Farm, Peterboro.—Lady Arley; black, 15.2; foaled, 1908; breeder, exhibitor; sire, Arley A.; dam, Viola E.
89. Ashley Stock Farm, Foxboro.—Ella Bleecker, 1518; bay, 15.2; foaled, May, 1914; breeder, exhibitor; sire, Ingara, 376; dam, Noble Lottie, 44.
90. Ashley Stock Farm, Foxboro.—Emma Frasier, 181; bay, 15.1; foaled, April, 1911; breeder, exhibitor; sire, Bingen Pilot, 40027; dam, Lottie Frasier, 41.

CLASS 31.—Standard Bred Filly, 3 years. 1st, $30; 2nd, $20; 3rd, $10.

91. Chas. J. Shore, Glanworth.—Kentucky Belle, 2682; bay, 15.3; foaled, May 26, 1915; breeder, Richard Kerr; sire, Unca —183—, 43640; dam, Marjorie Alexis, vol. 19, p. 712, A. T. R.
92. Ashley Stock Farm, Foxboro.—Clara Jay, 088; bay, 15; foaled, April, 1915; breeder, exhibitor; sire, Alick, 645; dam, Lottie Raynor, 016.
93. Ashley Stock Farm, Foxboro.—Winkle Girl, 1793; bay, 15; May, 1915; breeder, exhibitor; sire, Alick, 645; dam, Noble Lottie, 44.
94. Fuller Bros., Cheltenham.—Lady Lemard; chestnut, 15.2½; foaled, June 9, 1915; breeder, exhibitor; sire, Oradell, 36450; dam, Golden Bell.

CLASS 32.—Standard Bred Filly, 2 years. 1st, $30; 2nd, $20; 3rd, $10.

Cat. No.

95. R. J. M. Glassford, Winchester.—The Suggestion, 2472; bay, 15; foaled, May 4, 1916; breeder, L. E. Brown, Delevan, Ill.; sire, The Exponent, A. T. R. 47150; dam, Jay Sappho, A. T. R. vol. 19.
96. Simon Plewes, Coboconk.—Dawn Fast, 2078; bay, 15.1; foaled, 1916; breeder, L. E. Brown, Delevan, Ill.; sire, Trampfast, 47166; dam, Rythm Dawn, 1985.
97. Ashley Stock Farm, Foxboro.—Cynthia McMartin, 2150; bay, 15; foaled, May, 1916; breeder, exhibitor; sire, McMartin, 46; dam, Emma Frasier, 181.
98. Ashley Stock Farm, Foxboro.—Muriel Longwell, 2143; bay, 14.3; foaled, May, 1916; breeder, exhibitor; sire, Peter Wilton, 858; dam, Bessie Longwell, 1807.
99. Ashley Stock Farm, Foxboro.—Marie Schuyler, 2239; bay, 14; foaled, May, 1916; breeder, exhibitor; sire, Alice, 645; dam, Hester Schuyler, 585.
100. Fuller Bros., Cheltenham.—Nettie C.; chestnut; foaled, July 25, 1916; breeder, exhibitor; sire, Muir Hall, 57285; dam, Baby R.

CLASS 33.—Standard Bred Filly, 1 year. 1st, $30; 2nd, $20; 3rd, $10.

101. Ashley Stock Farm, Foxboro.—Helen Longwell, 0147; bay, 14; foaled, April, 1917; breeder, exhibitor; sire, Geo. Raynor, 026; dam, Emma Frasier, 181.

CLASS 34.—Standard Bred Brood Mare, with her foal of the same breed by her side. 1st, $40; 2nd, $30; 3rd, $20.

102. Ashley Stock Farm, Foxboro.—Phillywinkle, 665; bay, 15.2; foaled, 1912; breeder, exhibitor; sire, McKervie, 42; dam, Noble Lottie, 44.
103. Ashley Stock Farm, Foxboro.—Bessie McMartin, 043; brown, 15.1; foaled, 1913; breeder, exhibitor; sire, McMartin, 46; dam, Lady Hamburg, 02.

CLASS 35.—Standard Bred Foal of 1918. 1st, $20; 2nd, $15; 3rd, $10.

104. Ashley Stock Farm, Foxboro.—Breeder, exhibitor; sire, Todd McGregor,; dam, Phillywinkle.
105. Ashley Stock Farm, Foxboro.—Breeder, exhibitor; sire, Todd McGregor; dam, Bessie McMartin.

CLASS 36.—Standard Bred, Best Stallion of any age. $25 and Silver Medal.

(Entries included in above.)

CLASS 37.—Standard Bred, Best Mare of any age. $25 and Silver Medal.

(Entries included in above.)

CLASS 38.—Standard Bred, Best String of Five. Gold Medal.

(Entries included in above.)

ROADSTER.

Animals eligible to be entered in Pure Bred Classes cannot be entered in the following Classes.

Eligible to be entered in Classes 178 to 183.

CLASS 41.—Roadster Filly or Gelding, 3 years old. 1st, $25; 2nd, $15; 3rd, $10.

Cat. No.

106. Jas. Bovaird & Sons, R. R. No. 3, Brampton.—Bay, 15.3; gelding; sire, Prince Hohenlohe.
107. Fred Ellis, R. R. No. 6, Brampton.—Laddie; bay, foaled, 1915; breeder, Waldie Steen; sire, Mr. Gamey; dam, Woodbine Fancy.
108. Paterson Bros., Horse Haven Stock Farm, Agincourt.—Lady Goshen; bay, 15.2; foaled, 1915; breeder, exhibitor; sire, Lord Goshen; dam, Beatrice.
109. Charles Hill, Brampton.—Sire, Harold Todd; dam, Della.
110. Fuller Bros., Cheltenham.—Lucy L.; bay; foaled, June 20, 1915; breeder, exhibitor; sire, Oradell, 36450; dam, Lucy.
111. Thos. Cowan, Orono.—King; bay; foaled, 1915; breeder, Colville Evans; sire, King Sable; dam, Nellie Wilkes.
112. L. Fried, R. R. No. 1, New Dundee.—Queeny; chestnut; breeder, exhibitor; sire, General Black.

CLASS 42.—Roadster Filly or Gelding, 2 years old. 1st, $20; 2nd, $10; 3rd, $5.

7. Jas Bovaird & Sons, R. R. 3, Brampton.—Peg Woffington (entered in Class 1).
113. T. E. Patterson & Sons, R. R. No. 4, Milton West.—Net; chestnut, 14.1½, mare; foaled, May 17, 1916; breeder, exhibitor; sire, Spartan; dam, Queen.
114. Fuller Bros., Cheltenham.—Mike C.; chestnut, foaled, May, 1916; breeder, exhibitor; sire, Mike McKerron [13473]; dam, Hazel B.
115. Jno. Brown & Sons, Galt, Box 23.—Betty Brown; bay; foaled, May, 1916.
116. E. B. Stansell, Vienna.—Pearl; chestnut; foaled, Aug. 2, 1916.
117. Thos. Cowan, Orono.—Ida; brown; breeder, exhibitor; sire, Lord Goshen; dam, Lyla.

CLASS 43.—Roadster Filly or Gelding, 1 year old. 1st, $15; 2nd, $10; 3rd, $5.

118. Chas. A. McGregor, Elora P.O.—Cam Bingen; brown gelding; foaled May 28, 1917; breeder, exhibitor; sire, Bingen Pilot, 41027; dam, Gipsy L.
119. James Tilt, R.R. No. 6, Brampton.—Trill; bay; foaled, 1917; breeder, exhibitor; sire, Spartan; dam, Nellie.

Cat. No.

120 Geo. M. Anderson, R.R. No. 2, Guelph.—Sunny Jim; bay gelding; foaled, May 16, 1917; breeder, exhibitor; sire, Brookfield Laddie, 579; dam, Polly.

121 Paterson Bros., Horse Haven Stock Farm, Agincourt.—Laird Goshen; chestnut, foaled, 1917; breeder, exhibitor; sire, Lord Goshen; dam, Lady Laird.

122 Fuller Bros., Cheltenham.—Mike McKerron 2nd; bay; foaled May, 1917; breeder, exhibitor; sire, Mike McKerron, 932; dam, Hazel B.

CLASS 44.—Roadster Brood Mare with her foal by her side. 1st, $30; 2nd, $15; 3rd, $10.

123 Chas. A. McGregor, Elora P.O.—Gipsy L.; bay mare; foaled May 24, 1908; breeder, exhibitor; sire, Lynch L. 32264; dam, Dolly She.

124 Wm. Henry & Son, Keswick.—Lady Petition, sorel mare; foaled 1910; Ben. Tomblinson; sire, Petition.

125 Gordon G. Brecken, R.R. No. 1, Bronte.—Maisie; G. Brecken; sire, Admaston Nugget; dam, Helen.

126 Jas. Bagg & Son, Edgely.—Nellie of Edgely; bay; foaled, May 22, 1905; breeder, exhibitor; sire, Emperor 2nd; dam, Dollie.

127 Ashley Stock Farm, Foxboro.—Bessie; bay, 15.2; foaled, 1906; W. Murray.

128 Fuller Bros., Cheltenham.—Hazel B.; bay; breeder, exhibitor; sire, Golden Jubilee, 29574; dam, Hazel.

129. Thos. Cowan, Orono.—Lylo; bay; breeder, exhibitor; sire, Muckle Wilkes; dam, Willie Howard.

CLASS 45.—Roadster Foal of 1918. 1st, $15; 2nd, $10; 3rd, $5.

130 Chas. A. McGregor, Elora P.O.—Emo Bingen; bay filly; foaled, May 19, 1918; breeder, exhibitor; sire, Bingen Pilot, 40027; dam, Gipsy L.

131 Wm. A. Henry & Son, Keswick.—Dexter; bay male; foaled, June 6, 1918; breeder, exhibitor; dam, Lady Petition.

132 Gordon G. Brecken, R.R. No. 1, Bronte.—Harry; foaled, 1918; breeder, exhibitor; sire, Haxshire; dam, Maisie.

133 Jas. Bagg & Son, Edgely.—Nellies Laddie; sorrel; foaled, June 24, 1918; breeder, exhibitor; sire, Prince Ideal; dam, Nellie of Edgely.

134 Ashley Stock Farm, Foxboro.—Bay stallion; foaled, 1918.

135 Fuller Bros., Cheltenham.—Hazel Hall; bay filly; foaled, May 21, 1918; breeder, exhibitor; sire, Monstell, 50198; dam, Hazel B.

136 Thos. Cowan, Orono.—Iola; bay filly; breeder, exhibitor; sire, Morgan; dam, Lyla.

CLASS 46.—Roadster, Best Mare, any age. Silver Medal.

(Entries included in above.)

CARRIAGE.

Animals eligible to be entered in the Pure Bred Classes cannot be entered in the following Classes:

Eligible to be entered in Classes 186 to 191.

CLASS 49.—Carriage Filly or Gelding, 3 years old. 1st, $25; 2nd, $15; 3rd, $10.

Cat. No.

12 Jas. Bovaird & Sons, R.R. No. 3, Brampton.—Fred Mason; entered in Class 2.

137 Robert Livingston, R.R. No. 1, Woodbridge.—Dolly; chestnut, 16; female; foaled May 19, 1915; breeder, exhibitor; sire, Spartan, 504; dam, Nancy.

138 Chas. J. Shore, Glanworth.—Jean, brown, 15.3; female; foaled, May 25, 1915; breeder, exhibitor; entered in Class 2.

139 G. E. Morden & Son, R.R. No. 2, Oakville.—Nellie; bay filly; foaled, 1915; breeder, exhibitor.

140 James Tilt, R.R. No. 6; Brampton.—Doctor; bay gelding; foaled 1915; breeder, exhibitor; sire, Spartan, 509; dam, Nellie.

141 Geo. M. Anderson, R.R. No. 2, Guelph.—Jennie; bay, 14.3; foaled, April 12, 1915; F. Banfield; sire, Brookfield Laddie, 579; dam, Polly.

142 G. H. Smith, Delhi.—Wirthey Queen; bay, 15.3; Norman Hill; sire, Warwick Model.

CLASS 50.—Carriage Filly or Gelding, 2 years old. 1st, $20; 2nd, $10; 3rd, $5.

143 Chas. J. Shore, Glanworth.—Daisy; bay, 16; female; foaled, June 10, 1916; breeder, exhibitor; entered in Class 1.

144 W. E. Jewell, R.R. No. 4, Bowmanville.—Molly; breeder, exhibitor; sire, Mainspring; dam, Molly.

145. Fred Ellis, R.R. No. 6, Brampton.—Teddy; chestnut; foaled, 1916; breeder, exhibitor; sire, Spartan; dam, Maud.

146 Jos. Telfer, Milton West.—Grey; breeder, exhibitor; sire, Harry Lauder.

CLASS 51.—Carriage Filly or Gelding, 1 year old. 1st, $15; 2nd, $10; 3rd, $5.

147 Chas. J. Shore, Glanworth.—Madge; bay, 15; female; foaled July 12, 1917; breeder, exhibitor.

148 T. E. Patterson & Sons, R.R. No. 4, Milton West.—Jenny; sorrel, 14¾; foaled, Mal 15, 1917; breeder, exhibitor; sire, Spartan; dam, Queen.

149 James Tilt, R.R. No. 6, Brampton.—Sandy; chestnut; foaled, 1917; breeder, exhibitor; sire, Spartan; dam, Nettie.

150 Jos. Telfer, Milton West.—Breeder, exhibitor; sire, Harry Lauder.

CLASS 52.—Carriage Brood Mare, with her foal by her side. 1st, $20; 2nd, $15; 3rd, $10.

Cat. No.

151 Fred Ellis, R.R. No. 6, Brampton.—Maud; bay; foaled, 1912; breeder, exhibitor; sire, Eighteenth Hour.

152 N. Wrigglesworth, R.R. No. 2, Georgetown.—Gladys; chestnut; foaled 1911; breeder, exhibitor; sire, Derwent Performer; dam, Bessie Mac.

CLASS 53.—Carriage Foal of 1918. 1st, $15; 2nd, $10; 3rd, $5.

153 T. E. Patterson & Sons, R.R. No. 4, Milton West.—Sandy; chestnut stallion; foaled, May 5; breeder, exhibitor; sire, Spartan; dam, Queen.

154 Fred Ellis, R.R. No. 6, Brampton.—Dolly Dimple; bay; foaled, 1918; breeder, exhibitor; sire, Spartan; dam, Maud.

155 N. Wrigglesworth, R.R. No. 2, Georgetown.—Nellie, chestnut; foaled 1918; sire, Spartan; dam, Gladys.

156 Fuller Bros., Cheltenham.—Spartan's Lucy; bay; foaled, May 1, 1918; breeder, exhibitor; sire, Spartan; dam, Lucy.

CLASS 54.—Carriage, Best Mare, any age. Silver Medal.

(Entries included in above.)

CLYDESDALES (Imported or Canadian-Bred).

CLASS 60.—Clydesdale Stallion, 4 years old and over. 1st, $60; 2nd, $50; 3rd, $40; 4th, 30; 5th, $20; 6th, $10.

157 B. Rothwell, R. R. No. 1, Ottawa.—Dunnottar (Imp.) [13906]; brown, 17.1; foaled, 1911; breeder, Lee Bros., Durham, Eng.; sire, Glen Shinnock, 13921; dam Maggie of Low Raisley, 29886.

158 John Fisher, Ringwood.—Lambton (Imp.), 15299; bay, 16.2; foaled, April, 1911; breeder, Matthew Smith; sire, Baron Kelvin (Imp.), 12462; dam, Nell of Leaths, 32488.

159 T. H. Hassard, Markham.—The Court of Hillcrest, 15774; brown, 16.2; foaled, Aug. 2, 1913; breeder, R. H. Taber; sire, The Bruce (Imp.), 11227; dam, Princess Alice (Imp.), 25153.

160 Graham Bros., Claremont.—Baron's Stamp, 18259; bay, 17; foaled, 1911; breeder, Jno. Gillespie; sire, Baron's Pride (9122); dam, Quality (14420).

161 Graham Bros., Claremont.—Chief Guardian, 18267; brown, 17; foaled, 1914; breeder, W. J. Muir; sire, Baron of Burgie (13345); dam Damsel of Wethniggs (30199).

162 Graham Bros., Claremont.—Percy, 11230; brown, 17; foaled, 1908 breeder, Robt. Mailer; sire, Baronson (10981); dam, Nelly of Redhall (15666).

163 A. G. Gormley, Unionville.—Dunure Captain, 14126; bay, 17.3; foaled, 1910; breeder, John H Hannah; sire, Baron of Buchlyvie, 5353; dam, Lily Lothian, 11925

559 D. Howard & J. Eby, Downsview.—Solidity, 18367; brown; foaled, March 20, 1913; breeder, exhibitor; sire, Crosby Comet, 15789; dam, Flora Bella, 23455.

CLASS 61. Clydesdale Stallion, 4 years old and over (Importers excluded). 1st, $50; 2nd, $40; 3rd, $30; 4th, $20; 5th, $10.

Cat. No.

164 James Leonard, Schomberg.—Baron Minto, 13980; bay; foaled, 1906; breeder, John P. Sleigh, St. John's Wells, Fyvie, Scotland; sire, Baron's Pride, 9122; dam, Thelma, 15268.

165 Paterson Bros., Horse Haven Stock Farm, Agincourt.—Dunure Gulf Stream, 16859; brown, 17.2; foaled, 1909; breeder, Jas. Dunlop, Oldhall, Scotland; sire, Hiawatha; dam, Kate of Oldhall.

163 A. G. Gormley, Unionville. Dunure Captain, 14126; entered in Class 60.

CLASS 62.—Clydesdale Stallion, 3 years old. 1st, $40; 2nd, $35; 3rd, $25; 4th, $20; 5th, $10.

166 J. M. Gardhouse, Weston. Hastington (Imp.), 19655, bay; foaled, 1915; J. B. Moir; sire, Signet (Imp.), [16307]; dam, Elmira [31607].

167 Graham Bros, Claremont.—Gallant Pride [20753]; bay, 17; foaled, 1915; breeder, Noah Burkholder; sire, Galant Corrushon (12581); dam, Belle of the Grove [22249].

CLASS 63.—Clydesdale Stallion, 2 years old. 1st, $40; 2nd, $30; 3rd, $25; 4th, $15; 5th, $10.

168 Thos. McMichael & Son, R.R. 2, Seaforth. Baron International, 18436; bay stallion; foaled, 1916; breeder, Lou. Anderson; sire, International, 14969; dam, King's Daughter, 24471.

169 B. Rothwell, R.R. No. 1, Ottawa. Dunlevie [18331]; bay, 16.2; foaled, 1916; breeder, exhibitor; sire, Dunnottor (Imp.), 13906; dam, Manilla (Imp.), 29097.

170 Graham Bros., Claremont. Duncan Brown, 17578; bay; foaled, 1916; breeder, J. W. Cowan; sire, Pacific, 13119; dam, Star of Flosh [15375].

171 Thos. Cowan, Orono. Baron Dee; bay stallion; foaled, 1916; breeder, exhibitor; sire, Baron Best; dam, Belle Dee.

CLASS 64.—Clydesdale Stallion, 1 year old. 1st, $40; 2nd, $30; 3rd, $25; 4th, $15; 5th, $10.

172 B. Rothwell, R.R. No. 1, Ottawa.—March Past [19994]; bay, 15.2; foaled, 1915; breeder, exhibitor; sire, Dunnottor (Imp.), 13906; dam, Manilla (Imp.), 29097.

173 J. M. Gardhouse, Weston.—Bonnie Bydand [20728]; bay; foaled 1917; breeder, A. Boldock; sire, Bydand (Imp.) [124821]; dam, Lady of Grenhall [35213].

174 T. H. Hassard, Markham.—Count of York, 19617; bay, 15.1; foaled, May 15, 1917; breeder, Crawford Bros.; sire, Count of Hillcrest, 15774; dam, Martha (Imp.), 7367.

175 Graham Bros, Claremont.—Imperial Clyde, 20752; bay; foaled, 1917; breeder, J. W. Cowan; sire, Lord Gleniffer, 14238; dam, Lady Coxhill (Imp.) [11204].

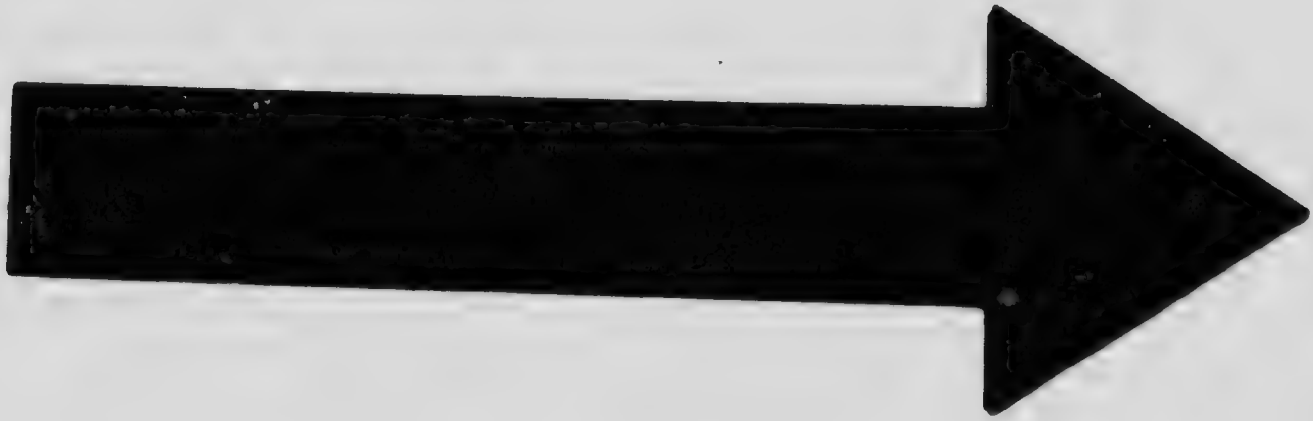

MICROCOPY RESOLUTION TEST CHART

ANSI and ISO TEST CHART No 2

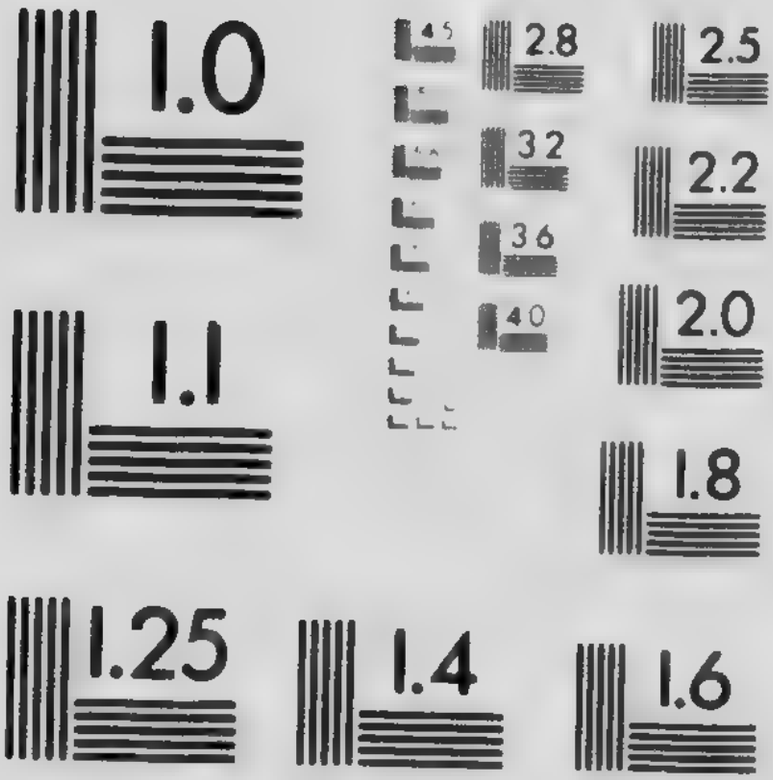

APPLIED IMAGE Inc

Cat. No.

176 Fred. J. Wilson, R.R. No. 1, Rothsay.—Clark Ronald, 19706, bay; foaled, May 6, 1917; breeder, exhibitor; sire, Montrave Ronald [10077]; dam, Fanny Clark [14049].

177 Goodfellow Bros., R.R. No. 3, Bolton.—Auldbrick, 20545; bay; foaled, June 2, 1917; breeder exhibitor; sire, Baron Gregor, 14051; dam, Black Queen, 29424.

178 Goodfellow Bros., R.R. No. 3, Bolton.—Baron George, 20546; bay; foaled, May 25, 1917; breeder, exhibitor; sire, Baron Gregor, 14051; dam, Judith, 29422.

CLASS 65.—Clydesdale Filly, 3 years old. 1st, $35; 2nd, $30; 3rd, $20; 4th, $10; 5th, $5.

179 B. Rothwell, R.R. No. 1, Ottawa.—Margery Daw [36589]; bay, 16.3; foaled, 1915; breeder, exhibitor; sire, Dunnottor (Imp.), 13906; dam, Manilla (Imp.), 29097.

180 Robt. Duff & Son, Myrtle, Ont.—Mendel Princess, 40315; bay; foaled, May 9, 1916; breeder, Jas. Phillips; sire, Mendel, 14763; dam, Jean IV of Carse, 39769.

181 Albert Hewson, Malton.—Lily Lovat Burns, 35909; bay; foaled, August 18, 1915; breeder, exhibitor; sire, Prince of Greenhall [11684]; dam, Lady Burns of Western Lovate [31575].

182 A. J. Gormley, Unionville.—Barriebell, 35272; bay, 16.2; foaled, June 29, 1915; breeder, exhibitor; sire, Sir Sylvester (Imp.), 115168; dam, Madge of Burndennette, 16465.

CLASS 66.—Clydesdale Filly, 2 years old. 1st, $35; 2nd, $30; 3rd, $20; 4th, $10; 5th, $5.

183 W. E. Jewell, R.R. No. 4, Bowmanville.—Rose Baron, 37166; bay; foaled, May 30, 1916; breeder, exhibitor; sire, Baron's Best, 13930; dam, Tangy Maid, 22860.

184 Hodgkinson & Tisdale, Beaverton.—College Heiress, 39473; bay; foaled, 1916; breeder, exhibitor; sire, Douglas Heir, 13171; dam, College Queen, 27876.

185 A. Watson & Sons, Forest.—Ada Fleming, 39157; brown; foaled, 1916; breeder, Arthur Watson; sire, Ravenscraig (Imp.), 16860; dam, Ella Fleming (Imp.), 31605.

186 Albert Hewson, Malton.—Bright Fly, 37101; bay; foaled, June 17, 1916; breeder, Leslie Coates; sire, Bright Smile (15762) [15840]; dam, Maggie Evan (31874) [29606].

187 Graham Bros., Claremont.—Elma, 37184; brown; foaled, 1916; breeder, W. F. Battie; sire, Lord Gleniffer (14238); dam, Newbigging Beauty, 22130.

188 W. F. Batty, Brooklin.—Ascot Lady, 39308; bay; foaled, 1916; breeder, Wm. Middleton; sire, Baron Ascot (Imp.), [16337]; dam, Queen Daisy [30901].

CLASS 67.—Clydesdale Filly, 1 year old. 1st, $35; 2nd, $30; 3rd, $20; 4th, $10; 5th, $5.

189 Manning W. Doherty, Clontarf Farm, Malton, Ont.—Lady Gleniffer, 41513; black; foaled May 7, 1917; breeder, exhibitor; sire, Lord Gleniffer, 13837; dam, Iris, 28990.

Cat. No.

190 B. Rothwell, R.R. No. 1, Ottawa.--Vanity Fair, [40476] roan, 15.3; foaled, 1917; breeder, exhibitor; sire, Dunnottar (Imp.), 13906; dam, Marchioness (Imp.), 18523.

191 Lewis M. Kennedy, Unionville.—Grace of Aermont, 39673; foaled, April 24, 1917; breeder, exhibitor; sire, Baron Currie, [7736], (12995); dam, Grace (Imp.), [29219], (31600).

192 Graham Bros., Claremont.—Gaiety, 41995; black; foaled, 1917; breeder, W. H. Norton; sire, Lord Gleniffer, (14238); dam, Nellie Norton, [26657].

193 John Brown [illegible]ons, Box 23, Galt.—Betty Matchless, 39644; bay; foaled, Ma[illegible] 2, 1917; breeder, exhibitor; sire, Chester Prince, 12364; dam, Viola Matchless, 20464.

CLASS 68.—Clydesdale Brood Mare, with her Foal of same breed by her side. 1st, $40; 2nd, $30; 3rd, $25; 4th, $20; 5th, $10.

194 Manning W. Doherty, Clontarf Farm, Malton, Ont.—Iris (Imp.), 28990; brown mare; foaled, April 23, 1911; breeder, Jas. Farquharson; sire, Scotland's Choice, 12398; dam, Jess, 24207.

195 B. Rothwell, R.R. No. 1, Ottawa.—Manilla (Imp.), [29097]; bay, 17.1; foaled, 1911; breeder, Robert Brydon, Graham Harbor; sire, Bonnie Buchlyvie, 12494; dam, Mimosa (Imp.), 29096.

196 W. E. Jewell, R.R. 4, Bowmanville.—Tangy Maid, 22860; brown; foaled, May, 1908; breeder, A. Armour; sire, Toredoal, 9621; dam, Jessie of Killarow, 19488.

197 Dyment Bros., Dundas.—Milton Nancy, 29553; bay; foaled, May 7, 1909; breeder, Scott Wylie; sire, Exchequer, 12971; dam, Milton Nell, 21988.

198 Bater Bros., Oakville.—Rivulet, 25796; bay; breeder, J. & W. Meiklem; sire, Maceachran; dam, Brooklet.

199. H. A. Mason, Scarboro.—Pride of Auchinleith, [31623], (34493); brown; foaled, May, 1911; breeder, Geo. Spence, Kennethmont, Scotland; sire, Picador, [5780], (10833); dam, Queen of Cults, (34492).

200 Lewis M. Kennedy, Unionville, Ont.—Grace (Imp.), [29219], (31600); foaled, May 24, 1909; breeder, John McCubbing, Scotland; sire, Baron Ruby, [10045], (11268); dam, Nannie of Drum, (31597).

201 A. Watson & Sons, Forest.—Ella Fleming, 31605; brown, foaled, 1910; breeder, John Hamilton; sire, Sam Black, 11829; dam, Ella of Springfield, 26527.

202 Fuller Bros., Cheltenham.—Rosie Ascot, 31589; bay; foaled, May 5, 1908; breeder, T. A. Anderson, Alness, Scotland; sire, Ascot, [3942], (10494); dam, Rosie Everard, 17299.

203 W. F. Batty, Brooklin.—Newbigging Beauty, 17684; bay; foaled, 1907; breeder, John Anderson; sire, Atahuallpa, [9389]; dam, Newbigging Nell, [17720].

204 Fred. J. Wilson, R.R. No. 1, Rothsay.—Fanny Clark, 14049; bay; foaled, June 6, 1906; breeder, Robt. Clark; sire, Baron Maceachran, [4587]; dam, Fanny of Bogdavie, [14094].

CLASS 69.—Clydesdale Yeld Mare, any age. 1st, $30; 2nd, $20; 3rd, $10; 4th, $5.

Cat. No.

205 T. H. Hassard, Markham.—Marie of Springvale, 32827; roan, 16.1; foaled, Aug. 25, 1913; breeder, Edward Budd; sire, Baron Hood, 8467; dam, Dundonald Queen, 26515.

206 H. A. Mason, Scarboro.—Snowdrop (Imp.), [31343], (34376); bay; foaled, 1911; breeder, Ed. M. O'Malley, Rahenny, Dublin, Ireland; sire, King Tom. [7132], (11773); dam, Rose of Woodlands, [9431], (15722).

207 Graham Bros., Claremont.—Gold Bracelet, 18655; bay; foaled, 1907; breeder, Wm. Nicholson; sire, Ascot, (10494); dam, Maggie of Blowquhaison, (13107).

208 Fuller Bros., Cheltenham.—Jessie Brunstane, 41202; bay; foaled, May 18, 1914; breeder, J. McClure & Sons; sire, Royal Brunstane, [4006]; dam, Emily (Imp.)

209 Jno. Brown & Sons, Box 23, Galt.—Viola Matchless, 20464; brown; foaled, June 4, 1910; breeder, Hugh Semple; sire, Castle King (Imp.), 2753; dam, Matchless, 16768.

210 A. G. Gormley, Unionville.—Ethel Laurie, 27047; brown, 17; foaled, 1910; breeder, James Wallace; sire, Everlasting, 5346; dam, Ruby Craiglemine, 24396.

211 A. G. Gormley, Unionville.—Blink of Faichfolds, 29218; roan, 16.3; foaled, 1909; breeder, Geo Murray; sire, Givan Chief, 10674; dam, Lady Alexandra, 31592.

CLASS 70.—Clydesdale Foal of 1918. 1st, $25; 2nd, $20; 3rd, $15; 4th, $10; 5th, $5.

212 Manning W. Doherty, Clontarf Farm, Malton, Ont.—Bay filly; foaled, May 18, 1918; breeder, exhibitor; sire, Mendel Prince; dam, Iris.

213 Hugh W. Russell, R.R. No. 1, Wingham.—Baron Foch, 20705; bay colt; foaled, April 4, 1918; breeder, Elliott Bros.; sire, Mascot, 4598; dam, Carrushan, 30525.

214 B. Rothwell, R.R. No. 1, Ottawa.—Bay filly; foaled 1918; breeder, exhibitor; sire, Dunottar (Imp.), 13906; dam, Manilla (Imp.), 29097.

215 B. Rothwell, R.R. No. 1, Ottawa.—Bay stallion; foaled, April, 1918; breeder, exhibitor; sire, Dunottar (Imp.), 13906; dam, Sweet Mary (Imp.), 29109.

216 W. E. Jewell, R.R. No. 4, Bowmanville.—Baron Glen, 20747; bay; foaled, July 2, 1918; breeder, exhibitor; sire, Baron's Best, 13930; dam, Tangy Maid, 22860.

217 Dyment Bros, Dundas.—Bay; foaled, April 25, 1918; breeder, Humphrey Dyment; sire, Royal Prince, 13262; dam, Milton Nanny, 29553.

218 H. A. Mason, Scarboro.—Brown Beauty; brow; foaled, 1918; breeder, exhibitor; sire, Colonel Hillcrest [17335]; dam, Pride of Auchencleith [31623].

219 Lewis M. Kennedy, Unionville.—Baron of Aermont; foaled, May 24, 1918; breeder, A. E. Rea; sire, Dunure Gulf Stream; dam, Grace (Imp.) [29219] (31600).

220 A. Watson & Sons, Forest.—Ida Fleming; bay; foaled, 1918; breeder, exhibitor; sire, Baron Gartly (Imp.), 4789; dam, Ella Fleming, 31605.

Cat. No.

221 Fuller Bros., Cheltenham.—Royal Ascot; bay; foaled, June 19, 1918; breeder, exhibitor; sire, Favorite, 11456; dam, Rosie Ascot, 31589.

222 W. F. Batty, Brooklin.—Baron's Beauty; bay; foaled, May, 1918; breeder, exhibitor; sire, Baron's Stamp, 17100; dam, Newbigging Beauty, 17684.

223 Fred. J. Wilson, R.R. No. 1, Rothsay—Roletta Queen; bay; foaled, April 28, 1918; breeder, exhibitor; sire, Montrave Ronald [10077]; dam, Fanny Clarke [14949].

CLASS 71.—Clydesdale Mare, with two of her progeny. 1st, $20; 2nd, $10; 3rd, $5.

194 Manning W. Doherty, Clontarf Farm, Malton, Ont.—Iris, 28990; entered in Class 68.

224 B. Rothwell, R.R No. 1, Ottawa.—Sweet Mary (Imp.) [29101]; bay, 16.2; breeder, Jno. Gibson, Ayr, Scotland; sire, Squire Ronald, 13923; dam, Baroness of Dalsraith, 21339.

196 W. E. Jewell, R. R. No. 4, Bowmanville.—Tangy Maid, 22860; entered in Class 68.

197 Dyment Bros, Dundas.—Milton Nancy; entered in Class 68.

200 Lewis M. Kennedy, Unionville.—Grace (Imp) [29219], (31600); entered in Class 68.

201 A. Watson & Sons, Forest.—Ella Fleming, 31605; entered in Class 68.

203 W. F. Batty, Brooklin.—Newbigging Beauty, 17684; entered in Class 68.

204 Fred J. Wilson, R.R. No. 1, Rothsay.—Fanny Clark; entered in Class 68.

CLASS 72.—Clydesdale, Best Stallion, any age. 1st, $25. Silver Medal.

(Entries included in above.)

CLASS 73.—Clydesdale, Best Mare, any age. 1st, $25. Silver Medal.

(Entries included in above.)

CLASS 74.—Best string of five. Gold Medal.

(Entries included in above.)

CLASS 75.—Clydesdale, Best Stallion, imported or Canadian bred. 1st, $25; 2nd, $15.

To be given by The Clydesdale Horse Association:

(Entries included in above.)

CLASS 76.—Clydesdale, Best Mare, imported or Canadian bred. 1st, $20; 2nd, $15.

To be given by The Clydesdale Horse Association:

(Entries included in above.)

CLASS 77.—Clydesdale, Best Stallion, Canadian bred. 1st, $25; 2nd, $15.

To be given by The Clydesdale Horse Association:

(Entries included in above.)

CLASS 78.—Clydesdale, Best Mare, Canadian bred. 1st, $20; 2nd, $15.

To be given by The Clydesdale Horse Association:

(Entries included in above.)

CLASS 79.—Clydesdale, Grand Champion Stallion. Gold Medal.

To be given by The Clydesdale Horse Association:

(Entries included in above.)

CLASS 80.—Clydesdale, Grand Champion Mare. Gold Medal.

To be given by The Clydesdale Horse Association:

(Entries included in above.)

Conditions—Canadian bred Stallions or Mares winning in the Imported or Open Classes are not eligible to compete in the Canadian Bred Classes. Mares winning Specials in the Breeding Classes are not eligible to compete in the Harness Class Specials 206 and 207.

CLASS 81.—Watson Challenge Shield for Best Clydesdale Stallion, bred, born, and raised in Canada.

(Entries included in above.)

The Shield will remain the property of the Canadian Clydesdale Horse Association, and the winner will receive a replica of the Shield to commemorate the win. Replica to be 1-5 of size of the original.

SHIRES (Imported or Canadian-Bred).

CLASS 82.—Shire Stallion, 4 years and over. 1st, $45; 2nd, $30; 3rd, $20; 4th, $10.

Cat. No.

225 Johnston Bros., R. R. No. 1, Croton.—King Junior, 1068; black, 16.3; foaled, 1908; breeder, Robt. Forth, Peterboro, England; sire, Palterton Forest King, 24512; dam, Blossom, 56162.

226 Johnston Bros., R. R. No. 1, Croton.—Prince Charles of Lambton, 1220; brown; foaled, 191[illegible]; breeder, exhibitor; sire, Prince Charles of Waresley [1067]; dam, Dewstow Fuchsia [936].

CLASS 83.—Shire Stallion, 3 years old. 1st, $35; 2nd, $25; 3rd, $15; 4th, $10.

(No entries.)

CLASS 84.—Shire Stallion, 2 years old. 1st, $25; 2nd, $15; 3rd, $10; 4th, $5.

Cat. No.

227 Johnston Bros., R. R. No. 1, Croton.—Bluster Crown, 1279; grey; foaled, May 10, 1916; breeder, exhibitor; sire, King Junior [1068]; dam, Dewstow Fuchsia [936].

228 Johnston Bros., R. R. No. 1, Croton.—Invincible Jack, 1348; bay; foaled, May 20, 1917; breeder, exhibitor; sire, Prince Charles of Waresley [1067]; dam, Dewstow Fuchsia [936].

CLASS 85.—Shire Stallion, 1 year old. 1st, $25; 2nd, $15; 3rd, $10.

229 G. E. Morden & son, R. R. No. 2, Oakville.—Earl Kitchener, 1356; bay; foaled, 1917; breeder, exhibitor; sire, Baron Kitchener, 356; dam, Tuttle Brook Sunflower, 685.

CLASS 86.—Shire Filly, 3 years old. 1st, $25; 2nd, $15; 3rd, $10.

230 G. E. Morden & Son, R. R. No. 2, Oakville.—Tuttle Brook Sunshine, 1127; grey; foaled, 1915; breeder, exhibitor; sire Proportion, 582; dam, Tuttle Brook Sunflower, 685.

CLASS 87.—Shire Filly, 2 years old. 1st, $20; 2nd, $10; 3rd, $5.

231 Johnston Bros., Croton.—May Queen [1144]; brown; foaled, May 20, 1916; breeder, exhibitor; sire, Prince Charles of Woresley [1067]; dam, Grey Fuchsia [952].

CLASS 88.—Shire Filly, 1 year old. 1st, $20; 2nd, $10; 3rd, $5.

(No entries.)

CLASS 89.—Shire Brood Mare, with her Foal of the same breed at her side. 1st, $25; 2nd, $20; 3rd, $10.

232 Johnston Bros., R.R. No. 1, Croton.—Dewstow Fuchsia (Imp.), 936; grey; foaled, 1909; breeder, G. G. Atterbury, West Haddon, England; sire, Dunsmore Professor (25164); dam, D'Arcy Fuchsia (23455).

CLASS 90.—Shire Yeld Mare. 1st, $20; 2nd, $15; 3rd, $10.

233 G. E. Morden & Son, R. R. No. 2, Oakville.—Tuttle Brook Sunflower (Imp.), 685; bay; foaled, 1909; breeder, Charles Daubney; sire, Mazemoor Harold, 20706; dam, Flower.

234 Johnston Bros., R. R. No. 1, Croton.—Grey Fuchsia, 952; grey; foaled, June 5, 1911; breeder, J. Gardhouse & Son; sire, Proportion (Imp.) [582]; dam, Tuttle Brook Gem (Imp.) [477].

CLASS 91.—Shire Foal of 1918. 1st, $20; 2nd, $10; 3rd, $5.

Cat. No.
235 Johnston Bros., R. R. No. 1, Croton.————; grey; foaled, 1918; breeder, exhibitor; sire, Prince Charles of Waresley, 1067; dam, Dewstow Fuchsia, 936.

CLASS 92.—Shire Mare, with two of her progeny. 1st, $20; 2nd, $10; 3rd, $5.

233 G. E. Morden & Son, R. R. No. 2, Oakville.—Tuttle Brook Sunflower, 685; entered in Class 90.

232 Johnston Bros., R. R. No. 1, Croton.—Dewstow Fuchsia, 932; entered in Class 89.

CLASS 93.—Shire, Best Stallion of any age. 1st, $25. Silver Medal.

(Entries included in above.)

CLASS 94.—Shire, Best Mare of any age. 1st, $25. Silver Medal

(Entries included in above).

CLASS 95.—Best string of five. Gold Medal.

(Entries included in above).

CLASS 96.—Shire, Best 2 Mares or Fillies, owned by exhibitor. 1st, $20; 2nd, $10; 3rd, $5.

To be given by the Canadian Shire Horse Society:

(Entries included in above).

CLASS 97.—Shire, Best Stallion or Entire Colt. Silver Medal.

To be given by the English Shire Horse Society:

(Entries included in above.)

CLASS 98.—Shire, Best Mare or Filly. Silver Medal.

To be given by the English Shire Horse Society:

(Entries included in above).

Conditions.—Horses competing must be registered in the English, American or Canadian Shire Horse Stud Book.

PERCHERONS (Imported or Canadian Bred).

CLASS 100.—Percheron Stallion, 4 years old and over. 1st, $60; 2nd, $50; 3rd, $40; 4th, $30; 5th, $20.

Cat. No

236 Robt. Livingston, R.R. No. 1, Woodbridge.—Dandy, 5542; grey, 17; foaled, May 17, 1914; breeder, C. F. Hoaglin, Hillsboro, Ia., U.S.A.; sire, Honest Tom, 687888; dam, Juliet, 58941.

237 James Hume, Hornby P.O.—Isby (Imp.), 3066, 82985; grey; foaled, 1908; breeder, Le Comte de Bouille, France; sire, Accessit, 61700; dam, Olga, 43195.

238 J. P. Fisher, Seaforth.—Dextro, 119158; grey; foaled, 1914; sire, Kakiz, 88128; dam, ———, 104074.

239 Wm. A. Henry & Son, Keswick. Chieftain, 4583; black; foaled, June 8, 1914; breeder, exhibitor; sire, Lyon, 1635; dam, Jeannette, 3016.

240 Hodgkinson & Tisdale, Beaverton.—Miroton (Imp.), 4444; grey, 17½; foaled, 1912; breeder, M. Roussel, France; sire, Haremguet, 77442; dam, Guinguette, 78449.

241 Hodgkinson & Tisdale, Beaverton.—Koumis (Imp.), 3850; black, 16.3; foaled, 1910; breeder, M. Hel, France; sire, Celibot, 64968; dam, Coquettes, 57487.

242 Dr. P. Herald and A. E. Kotz, Tavistock.—Lassis, [3920]; grey, 17; foaled, April 20, 1911; breeder, M. Hervioux; sire, Hieron, 76357; dam, Vios, 37271.

243 Dr. P. Herald and A. E. Kotz, Tavistock.—Karrare, [3071]; black, 17; foaled Apl. 18, 1910; breeder, M. Pickard; sire, Pandore, 68677; d. Baronne, 55262.

CLASS 101.—Percheron Stallion, 3 years old. 1st, $40; 2nd, $30; 3rd, $15; 4th, $10.

244. Hodgkinson & Tisdale, Beaverton.—Paraplegie, 4836; grey, foaled, 1915; breeder, exhibitor; sire, Ichnobate, 3858; dam, Leste, 4425.

245. Hodgkinson & Tisdale, Beaverton.—Parapline, 4837; grey; foaled, 1915; breeder, exhibitor; sire, Ichnobate, 3858; dam, Mela, 4426.

CLASS 102.—Percheron Stallion, 2 years old. 1st, $30; 2nd, $20; 3rd, $10; 4th, $5.

246. Wm. Henry & Son, Keswick, Ont.—Lord Greffier, 5679; grey, 16.2; foaled, March 7, 1916; breeder, exhibitor; sire, Greffier, 1095; dam, Jeanette, 3016.

247. Wm. Henry & Son, Keswick, Ont.—Lord Keswick, 5678; grey, 16; foaled, April 6, 1916; breeder, exhibitor; sire Greffier, 1095; dam, Queen Mary, 3619.

248. W. E. Morden, Oakville.—Haricot, 5625; grey; foaled, Jan. 16, 1916; breeder, exhibitor; sire, Hydrogene [1050] (77161); dam, Juvenile [3773] (87362).

CLASS 103.—Percheron Stallion, 1 year old. 1st, $30; 2nd, $20; 3rd, $10; 4th, $5.

(No entries.)

CLASS 104.—Percheron Filly, 3 years old. 1st, $30; 2nd, $20; 3rd, $10; 4th, $5.

Cat. No.

249. W. E. Morden, Oakville.—Lady Kocarde, 4805; grey; foaled May 1, 1915; breeder, Wm. Pears; sire, Cornier [129] (53767) 80152; dam, Kocarde [3780] (95676) 104297.
250. Hodgkinson & Tisdale, Beaverton.—Violet, 7831; black, 16; foaled, 1915; breeder, M. C. Hodgson; sire, Kane, 6120; dam, Ottawa Maid, 7924.
251. Dr. P. Herald & A. E. Kotz, Tavistock.—Daisy; black, 16.1.

CLASS 105.—Percheron Filly, 2 years old. 1st, $30; 2nd, $20; 3rd, $10; 4th, $5.

252. Arthur W. Dobson, R. R. No. 3, Weston.—Queen Victoria, 6349; black; foaled, May 24, 1916; breeder, exhibitor; sire, Juedo, 2546; dam, Kalmouck, 3019.

CLASS 106.—Percheron Filly, 1 year old. 1st, $30; 2nd, $20; 3rd, $10; 4th, $5.

253. Wm. A. Henry & Son, Keswick.—Jacqueline, 8056; black; foaled, April 25, 1917; breeder, exhibitor; sire, Lyon, 1635; dam, Jeannette, 3016.
254. W. E. Morden, Oakville.—Lady Juvenile, 3773; black; foaled, March 22, 1917; breeder, exhibitor; sire, Hydrogene [1050] (77162); dam, Juvenile [3773] (87362).
255. Arthur W. Dobson, R. R. No. 3, Weston.—Priscilla, 788-; black; foaled, May 24, 1917; breeder, exhibitor; sire, Juedo, 2546; dam, Kalmouck, 3019.

CLASS 107.—Percheron Brood Mare, with her Foal of same breed by her side. 1st, $35; 2nd, $30; 3rd, $20; 4th, $10.

256. W. E. Morden, Oakville.—Juvenile, 3773; black; foaled, March 23, 1909; breeder, M. Levesque; sire, True, 61933 (67197); dam, Jalante (72171).
257. Hodgkinson & Tisdale, Beaverton.—Arline, 7828; grey, 16; foaled, 1914; breeder, M. C. Hodgson; sire, Videl, 7602; dam, Ottawa Queen 2nd, 5129.
258. Dr. P. Herald & A. E. Kotz, Tavistock.—Dicksey; black, 16.1.

CLASS 108.—Percheron Yeld Mare, any age. 1st, $25; 2nd, $20; 3rd, $10; 4th, $5.

259. Wm. Henry & Son, Keswick, Ont.—Queen Mary, 3619; grey, 16½; foaled, March 29, 1913; breeder, M. Gouhier; sire, Jeude, 85571; dam, Jeannette, 3016.
260. Wm. Henry & Son Keswick, Ont.—Jeannette, 3016; grey; foaled, April 22, 1909; breeder, M. Chevauche; sire, Boileau, 59048; dam, Malice, 50209.
261. Hodgkinson & Tisdale, Beaverton.—Lissette 4th, 7832; black, 16; foaled, 1914; breeder, M. C. Hodgson; sire, Kane, 6120; dam, Lissette 2nd 3508.

Cat. No.

262. Arthur W. Dobson, R. R. No. 3, Weston.—Kalmouck, 3019; black; foaled, April 20, 1910; breeder, M. Hamelin; sire, Triolet, 66843; dam, Lissette, 48039.

263. Arthur W. Dobson, R. R. No. 3, Weston.—May Flower, 4819; black; foaled, April 13, 1914; breeder, exhibitor; sire, Buchez, 4615; dam, Karavane, 3018.

CLASS 109.—Percheron Foal of 1918. 1st, $20; 2nd, $15; 3rd, $10; 4th, $5.

264. W. E. Morden, Oakville.—Oakville Boy; grey; foaled, May 6, 1918; breeder, exhibitor; sire, Jet, 2138 (85864); dam, Juvenile, [3773] (87362).

265. Hodgkinson & Tisdale, Beaverton.—Gray Rock; grey; foaled, 1918; breeder, M. C. Hodgson; sire, Straved Rock, 107261; dam, Arline, 7828.

266. Dr. P. Herald & A. E. Kotz, Tavistock.—Black, 16.

CLASS 110.—Percheron Mare with two of her progeny. 1st, $15; 2nd, $10; 3rd, $5.

260. Wm. A. Henry & Son, Keswick.—Jeannette, 3016 (entered in Class 108).

256. W. E. Morden, Oakville.—Juvenile, 3773 (entered in Class 107).

262. Arthur W. Dobson, R. R. No. 3, Weston.—Kalmouck, 3019 (entered in Class 108).

CLASS 111.—Percheron, Best Stallion, any age. 1st, $25. Silver Medal.

(Entries included in above.)

CLASS 112.—Percheron, Best Mare, any age. 1st, $25. Silver Medal.

(Entries included in above.)

CLASS 113. Percheron, Best String of Five. Gold Medal.

(Entries included in above.)

SPECIALS BY PERCHERON SOCIETY OF AMERICA.

The Percheron Society of America donate first prize of a silver medal; second, bronze medal; third, reserve ribbon, in the following Specials:

SPECIAL A: Champion stallion, any age, owned by exhibitor.
SPECIAL B: Best mare, any age, owned by exhibitor.
SPECIAL C: Best three mares, any age, owned by exhibitor.
SPECIAL D: Best four animals, any age, get of one sire.
SPECIAL E: Best two animals, either sex, produce of one mare, owned by exhibitor
SPECIAL F: Best five stallions, any age, owned by exhibitor.
SPECIAL G: Champion stud, stallion and four mares, owned by exhibitor. 1st prize, champion trophy, sterling silver. 2nd prize, silver medal. 3rd prize, reserve ribbon.

HEAVY DRAUGHT (Canadian Bred Only).

May be entered in Harness Classes 204, 205.

A Canadian-bred horse shall be understood to be a horse bred and foaled in Canada. Horses competing in these Classes must be recorded in their respective stud books with the Canadian National Records.

CLASS 120. Heavy Draught Stallion, 3 years old and over. 1st, $50; 2nd, $40; 3rd, $30; 4th, $20.

Cat. No.

267. Thos. McMichael & Sons, R. R. No. 2, Seaforth.—Colonel Bowers, 19005; bay; foaled, 1913; breeder, Parker Bros.; sire, Pacific 13173; dam, My Molly, 38586.

268. Jas. H. Patterson, Summerville.—Gay Ronald [15342]; bay; foaled, May 4, 1913; breeder, Fred J. Wilson, Riverbank; sire, Montrave Ronald (Imp.), [10077] (11121); dam, Fanny Clark (Imp.), [14049].

269. S. Kissock, Oro Station.—Baron Mac [12070]; bay, 17; foaled, 1909; breeder, exhibitor; sire, Baron Gartly (Imp.), (4789); dam, Mayflower [12542].

270. T. H. Hassard, Markham.—Pride of Dunedin, 17299; brown, 16.3; foaled, May 2, 1915; breeder, J. W. Cowie; sire, Dunedin (Imp.), 15312; dam, Nellie Picken (Imp.), 27984.

271. W. G. Bailey, Campbell's Cross.—Royal Graham [20263]; bay; foaled, Aug. 14, 1915; breeder, Thos. Bird, Norval Station; sire, Royal Brimstone (Imp.); dam, Mary Graham (Imp).

272. H. A. Mason, Scarboro.—Colonel of Hillcrest [17335]; bay; foaled, May 20, 1915; breeder, R. H. Taber, Condie, Sask.; sire, The Bruce (Imp.), [11227] (14876); dam, Shapely Meg (Imp.), [25163] (27536).

167. Graham Bros., Claremont.—Gallant Pride [20753] (entered in Class 62).

CLASS 121.—Heavy Draught Stallion, 2 years old. 1st, $[illegible]; 2nd, $35; 3rd, $25; 4th, $15.

273. Thos. McMichael & Son, R. R. No. 2, Seaforth.—Royal of Dunholmhill, 18787; bay, foaled, 1916; breeder, W. W. Hogg; sire, Dunure Friendship, 13675; dam, Royalette, 27636.

274. John Fisher, Ringwood.—Lambton's Heir, 19587; bay, 16.3; foaled, Aug. 1, 1916; breeder, Wellington Stouffer; sire, Lambton (Imp.), 15299; dam, Maud of Ringwood, 31114.

275. Bater Bros., Oakville.—Lookout 2nd, 8288; chestnut, 15.½; foaled, April 23, 1916; breeder, exhib[illegible]; sire, Lovely Baron (14482) (8452); dam, Maud Allen (17172) (22019).

276. H. A. Mason, Scarboro.—Admiral of Hillcrest [18356]; bay; foaled, Oct. 17, 1916; breeder, R. H. Taber, Condie, Sask.; sire, The Bruce (Imp.) [11227] (14876); dam, Lady Linda (Imp.) [25152] (26657).

CLASS 122.—Heavy Draught Stallion, 1 year old. 1st, $30; 2nd, $20; 3rd, $10; 4th, $5.

Cat. N

277. Thos. McMichael & Son, R. R. No. 2, Seaforth.—National Bob, 19764; bay; foaled, 1917; breeder, Robt. W. Watt; sire, International, 14969; dam, Jessie Reid, 33097.

278. T. H. Hassard, Markham.—Marathon's Heir; bay, 15.1; foaled, May 20, 1917; breeder, Crawford Bros.; sire, Marathon, 12610.

279. Robt. Duff & Son, Myrtle, Ont.—Royal Gleniffer 19540; foaled, May 20, 1917; breeder, exhibitor; sire, Lord Gleniffer, 13837; dam, Fairview Darling, 39689.

280. Fred. J. Wilson, R. R. No. 1, Rothsay.—Alla Montrave, 19705; bay foaled May 2, 1917; breeder, exhibitor; sire, Montrave Ronald, [10077]; dam, Bertha Olla [29603].

177. Goodfellow Bros., R. R. No. 3, Bolton.—Auldbrick, 20545 (entered in Class 64).

178. Goodfellow Bros., R. R. No. 3, Bolton.—Baron George 20546 (entered in Class 64).

CLASS 123. Heavy Draught Filly, 3 years old. 1st, $35; 2nd, $25; 3rd, $15; 4th, $10.

281. B. Rothwell, R. R. No. 1, Ottawa.—Sweet Lavender [37329]; bay, 16; foaled, Oct. 10, 1915; breeder, exhibitor; sire, Dunnottar (Imp.) 13906; dam, Sweet Mary (Imp.), 29101.

282. Robt. Duff & Son, Myrtle, Ont.—Favorite Blend, 36120; foaled, May, 1915; breeder, R. Norman McClure; sire, Burgie Favorite, 12510; dam, Stalwart Helene, 35422.

283. Albert Hewson, Malton.—Greenhall Duchess, 39949; bay, foaled, April, 1915; breeder, Fred Garbutt; sire, Prince of Greenhall [11684]; dam, Darkey by Coylton [3405] (11019).

182. A. G. Gormley, Unionville.—Barr'ebell, 35272 (entered in Class 65).

CLASS 124.—Heavy Draught Filly, 2 years old. 1st, $30, 2nd, $25; 3rd, $15; 4th, $5.

284. Gilbert McMichael, Seaforth.—Orange Blossom 2nd, 59687; bay; foaled, 1916; breeder, Garf. McMichael; sire, International, 14969; dam, Orange Blossom, 15906.

285. Herbert Peacock, Jarvis.—Haldimand Bessie, 40119; bay, 16.2; foaled, May 15, 1916; breeder, exhibitor; sire, Kinpurnie (Imp.) (78117) (13866); dam, Maud S.

286. Robt. Duff & Son, Myrtle.—Prairie Bell, 39599; foaled, May 9, 1916; breeder, Wm. Reesor; sire, Lord Gleniffer, 13837; dam, Windbreeze, 39317.

287. Robt. Duff & Son, Myrtle.—Lady Ascot, 38782; foaled, May 17, 1916; breeder, Jos. Borland; sire, Baron Ascot, 16337; dam, Village Rose, 9600.

288. C. B. Boynton, Dollar.—Archie of Glencairn, 19222; brown; breeder, exhibitor; sire, Pride of Glencairn, 19377; dam Lady Elstor, 20915.

CLASS 125.—Heavy Draught Filly, 1 year old. 1st, $30; 2nd, $25; 3rd, $15; 4th, $5.

Cat. No.

289. Herbert Peacock, Jarvis.—Lady Kinpurnie 2nd, 40120; bay, 15; foaled, May 26, 1917; breeder, exhibitor; sire, Kinpurnie (Imp.) (7817) (13866); dam, Maud S.
290. T. H. Hassard, Markham.—Maid of Marathon, 40614; bay, 15.1; foaled, May 19, 1917; breeder, Jos. Gleason; sire, Marathon, 12610; dam, Nell of Markham, 40613.
291. Robt. Duff & Son, Myrtle, Ont.—
292. C. B. Boynton, Dollar.—Gertie Lambton, 41175; roan; breeder, exhibitor; sire, Lambton, 15299; dam, Rose 2nd.
293. A. Watson & Sons, Forest.—Hazel Dean; bay; foaled, 1917; breeder, exhibitor; sire, Patomine, 15480; dam, Trim of Oro, 23829.
193. Jno. Brown & Sons, Galt, Box 23.—Betty Matchless, 39644 (entered in Class 67).

CLASS 126.—Heavy Draught Mare, 4 years old or over (Exhibitors must be solely engaged in farming. Importers and Dealers excluded). 1st, $40; 2nd, $35; 3rd, $25; 4th, $15.

294. Dyment Bros., Dundas.—Nancy Wentworth, 35673; bay; foaled, Jan. 9, 1915; breeder, Humphrey Dyment; sire, Royal Prince, 13262; dam, Milton Nancy, 29553.
295. H. A. Mason, Scarboro.—Heather Moon [34017]; bay; foaled, June 16, 1914; breeder, A. G. Gormley; sire, Macaroon (Imp.) [13756] (15936); dam, Madge of Hallcroft (Imp.) [4776].
296. A. Watson & Sons, Forest.—Minnie Leo, 39156; brown; foaled, 1913; breeder, Albert Wilson; sire, Champion Again (Imp), 6588; dam, Elsie of Allonby (Imp.), 12529.
69. Jno. Brown & Sons, Galt, Box 23.—Viola Matchless, 20464 (entered in Class 69).
297. Fred J. Wilson, R. R. No. 1, Rothsay.—Bertha Aria, 29605; bay; foaled, May 3, 1912; breeder, exhibitor; sire, Prince Oila [4493]; dam, Fanny Clark [14049].

CLASS 127.—Heavy Draught Brood Mare, with her Foal of the same breed by her side. 1st, $45; 2nd, $40; 3rd, $30; 4th, $20.

298. Thos. McMichael & Son, R.R. No. 2, Seaforth.—Flora Dora, 33724; bay; foaled, 1914; breeder, Robt. R. Watt; sire, Glen Roe, 8353; dam, Jessie Reid, 33097.
299. B. Rothwell, R.R. No. 1, Ottawa.—Syringa, 33216; brown, 17; foaled, 1913; breeder, exhibitor; sire, Sir Spencer (Imp.), 9655; dam, Marchioness (Imp.), 18523.
300. Geo. M. Anderson, R.R. No. 2, Guelph.—Dorothy Pride of New Mills, 31196; bay, 16.1; foaled, May 27, 1912; breeder, John R. Kerr; sire, Pride of New Mills [9589]; dam, Dolly Erskine [9341].
301. Robt. Duff & Son, Myrtle.—Fairview Darling, 39689; bay; foaled, June 30, 1913; breeder, exhibitor; sire, Gallant Carruchan, 8853; dam, Fairview Queen, 28910.

Cat. No.

302. A. Watson & Sons, Forest.—Trim of Oro, 23829; bay, foaled, 1910, breeder, Richard A. Roe, sire, Baron Gartly, 4789; dam, Queen Lavender, 21692.

303. Jos. A. Peacock, R.R. No. 3, Jarvis.—Arowanna, 15234; bay, 15.3; foaled, June 19, 1907; breeder, Wm. P. Lofthouse; sire, Alexander's Heir (Imp.); dam, The Bonnie Lass, 2523.

CLASS 128.—Heavy Draught Foal of 1918. 1st, $20; 2nd, $15; 3rd, $10; 4th, $5.

304. Thos. McMichael & Son, R.R. No. 2, Seaforth.—Bay; foaled, 1918; breeder, T. J. McMichael; sire, Colonel Bowers, 19005; dam, Flora Dora, 33724.

305. B. Rothwell, R. R. No. 1, Ottawa.—Brown; foaled, April 10, 1918; breeder, exhibitor; sire, Dunnottar (Imp.), 13906; dam, Syringa, 33216.

306. Bater Bros., Oakville.—War Cloud; bay; foaled, May, 1918; breeder, exhibitor; sire, Knight of Barglass, 11887, 15656; dam, Riv let, 25796.

307. Geo. M. Anderson, R. R. No. 2, Guelph.—Craighton Dottie; bay; foaled, April 30, 1918; breeder, exhibitor; sire, Prince of Craighton [11482]; dam, Dorothy Pride of New Mills [31196].

308. Robt. Duff & Son, Myrtle.—Mendel Prince; foaled, May 28, 1918; breeder, exhibitor; sire, Mendel Prince; dam, Fairview Darling, 39689.

309. A. Watson & Sons, Forest.—Rona Gartley; bay; foaled, 1918; breeder, exhibitor; sire, Herminius (Imp.), 14476; dam, Trim of Oro, 23829.

310. Jos. A. Peacock, R.R. No. 3, Jarvis.—Alexander; bay; foaled, June, 1918; breeder, exhibitor; sire, Gay Spark (Imp.); dam, Arawanna, 15234.

CLASS 129.—Heavy Draught Mare, with two of her progeny. 1st $20; 2nd, $10; 3rd, $5.

301. Robt. Duff & Son, Myrtle.—Fairview Darling, 31689; entered in Class 127.

302. A. Watson & Sons, Forest.—Trim of Oro, 23829; entered in Class 127.

CLASS 130.—Heavy Draught, Best Stallion, any age. 1st, $25. Silver Medal.

(Entries included in above.)

CLASS 131.—Heavy Draught, Best Mare, any age. 1st, $25. Silver Medal.

(Entries included in above.)

GENERAL PURPOSE.

May be entered in Harness Classes 208, 209.

Conditions.—Horses must be the property, at least one month before the closing of entries, of exhibitors engaged in agricultural pursuits. Conformation and quality to be considered.

A General Purpose Horse is understood to be a horse that is exhibited by a person engaged in agricultural pursuits, suitable either for the wagon, carriage, buggy, saddle or plough. Docked horses not eligible.

CLASS 136.—General Purpose Filly or Gelding, 3 years old. 1st, $25; 2nd, $15; 3rd, $10.

Cat. No.

311. G. E. Morden & Son, R.R. No. 2, Oakville.—Nettie; bay; foaled, 1915; breeder, exhibitor.
312. Fred Wrigglesworth, R.R. No. 2, Georgetown.—Lucy; grey, 15.2; foaled, 1915; sire, Gashal.
313. N. Sedlow, R.R. No. 1, Brampton.—Elsie Jane; grey, 15.2; foaled, 1915; sire, Gashal.
314. Jacob Lerch, R.R. No. 2, Preston.—Dolly; bay; breeder, exhibitor.

CLASS 137.—General Purpose Filly or Gelding, 2 years old. 1st, $15; 2nd, $10; 3rd, $5.

315. Jacob Lerch, R.R. No. 2, Preston.—Prince, bay gelding; breeder, exhibitor.
316. Jos. Telfer, Milton West.
317. Jos. Telfer, Milton West.

CLASS 138.—General Purpose Filly or Gelding, 1 year old. 1st, $10; 2nd, $5.

(No entries.)

CLASS 139.—General Purpose Brood Mare, with her Foal by her side. 1st, $20; 2nd, $15; 3rd, $10.

318. T. E. Patterson & Sons, R.R. No. 4, Milton West.—Queen, chestnut, 16¾; breeder, W. Elliott; sire, Warwick Paragon; dam, Flossy.
319. James Tilt, R.R. No. 6, Brampton.—Maud, chestnut; foaled, 1909; breeder, exhibitor; sire, Shinelight; dam, Nettie.
320. Fuller Bros., Cheltenham.—Lucy; grey; breeder, exhibitor; sire, Golden Jubilee; dam, Nettie.
127. Ashley Stock Farm, Foxboro.—Bessie; entered in Class 44.

CLASS 140.—General Purpose Foal of 1918. 1st, $15; 2nd, $10; 3rd, $5.

321. James Tilt, R.R. No. 6, Brampton.—Muriel; chestnut; foaled, 1918; breeder, exhibitor; sire, Spartan; dam, Maud.
134. Ashley Stock Farm, Foxboro; entered in Class 45.

CLASS 141.—General Purpose, Best Mare of any age. Silver Medal.

(Entries included in above.)

PONIES

Ponies must be registered in the Canadian Pony Stud Book with the Canadian National Records and not exceed 14 hands.

CLASS 150.—Pony Stallion, 12 hands and under. 1st, $20; 2nd, $10; 3rd, $5.

Cat. No.

322. Master Frank Hamilton, 34 Harvard Ave., Toronto.—Sir Hal of Mount Victoria (195); black, 8½; foaled, May 13, 1915; breeder, T. B. Macauley; sire, Silver Star of France (78) (573); dam, Halma (339), 2306.
323. Allan Creech, Lambton Mills.—Highland Laddie, 202; black, 10; foaled, June 1, 1914; breeder, Jas. Creech; sire, Preece, 23; dam, Robertland Stella, 120.
324. Miss Agnes Fleming, St. Clair and Bathurst, Toronto.—Shaggy; Black, 9; breeder, Sir Wm. Mulock.

CLASS 151.—Pony Stallion, over 12 hands and up to 13 hands. 1st, $20; 2nd, $10; 3rd, $5.

325. J. Lloyd-Jones & Sons, Burford.—Moonlight; roan, 12.1; foaled, 1915; breeder, exhibitor; sire, Daylight 2nd; dam, Dolly.
326. J. F. Husband, R. R. No. 3, Rockwood.—Whitegate Pimple, 806; bay, 12.2½; breeder, John Jones, Wrexham; sire, Whitegate Swell, 6933; dam, Whitegate Queen Victoria, 1090.

CLASS 152.—Pony Stallion, over 13 hands and up to 14 hands. 1st, $20; 2nd, $10; 3rd, $5.

(No entries.)

CLASS 153.—Pony Filly, 3 years and over, 12 hands and under. 1st, $15; 2nd, $10; 3rd, $5.

327. J. M. Gardhouse, Weston.—Forest Pretty Lee (imp.), 68; brown, 11.2; foaled, 1909; breeder, W. S. Miller; sire, Forest Redlight, 158; dam, Pretty Lee, 219.
328. J. Lloyd-Jones & Sons, Burford.—Polly Perkins; roan, 11.3; foaled, 1914; breeder, exhibitor; sire, Daylight 2nd; dam, Dolly C. A.

CLASS 155.—Pony Filly, 3 years and over, 12 hands and up to 13 hands. 1st, $15; 2nd, $10; 3rd, $5.

(No entries.)

CLASS 156.—Pony Filly, 3 years and over, 13 hands and up to 14 hands. 1st, $15; 2nd, $10; 3rd, $5.

(No entries.)

CLASS 157.—Pony Filly, 1 year. 1st, $15; 2nd, $10; 3rd, $5.

(No entries.)

CLASS 158.—Pony Filly or Gelding, 14 hands and under. 1st, $15; 2nd, $10; 3rd, $5.

Cat. No.
329. Thomas J. Deacon, 294 Lippincott St.—Waldie; dark brown, 12.3; breeder, Mr. Colter.
330. J. M. Gardhouse, Weston.—Berkeley Swell (imp.) [2]; bay; foaled, 1906; breeder, A. S. Day; sire, Berkeley Royal, 8375; dam, Berkeley Elegance, 1.

CLASS 160.—Pony Brood Mare, with her Foal by her side, 12 hands and up to 13 hands. 1st, $20; 2nd, $10; 3rd, $5.

(No entries.)

CLASS 161.—Pony Brood Mare, with her Foal by her side, 13 hands and up to 14 hands. 1st, $20; 2nd, $10; 3rd, $5.

(No entries.)

CLASS 162.— Pony Foal of 1918. 1st, $10; 2nd, $5.

(No entries.)

CLASS 163.—Pony Mare with two of her progeny. 1st, $20; 2nd, $10; 3rd, $5.

(No entries.)

CLASS 164.—Pony, Best Stallion. 1st, $15. Silver Medal.

(Entries included in above.)

CLASS 165. Pony, Best Mare. 1st, $15. Silver Medal.

(Entries included in above.)

CLASS 166.—Welsh Pony Stallion. Silver Medal.

Canadian Pony Society Special.

(Entries included in above.)

CLASS 167.—Welsh Pony Mare. Silver Medal.

Canadian Pony Society Special.

(Entries included in above.)

CLASS 168.—Shetland Pony Stallion. Silver Medal.

Canadian Pony Society Special.

(Entries included in above.)

CLASS 169.—Shetland Pony Mare. Silver Medal.

Canadian Pony Society Special.

(Entries included in above.)

HARNESS CLASSES

Horses competing in the Harness Classes cannot compete in the Breeding Classes unless otherwise stated.

Should one of a pair be within the height limit by not more than half an inch, and the other be within the limit, the pair shall be allowed to compete in one of the Classes, but neither horse shall be allowed to compete in more than one Class of pairs.

An Amateur is one who has never taught riding or driving, or trained, or dealt in horses as a business or livelihood, or ridden or driven in public for a consideration. Should anyone, who has formerly dealt in horses as a business or livelihood, but who has not done so within five years of the date of entry, desire to enter as an amateur, the Committee reserve the right to allow such entry.

COMMERCIAL CLASSES.

To be shown to a suitable vehicle. Horses to be undocked and in Regular Commercial Bitting and Harness.

Horses to be eligible for these classes must have been owned by the exhibitor and used in actual delivery work at least one month previous to date of showing.

Horses to count 60 per cent., vehicles and appliances 40 per cent.

CLASS 170.—Commercial, Single Horse, Gelding or Mare; open to Butchers. 1st, $25; 2nd, $20; 3rd, $15; 4th, $10; 5th, $5.

Cat. No.

330. Thos. Bartrem, 756 Yonge St., Toronto.—King; bay, 15.2; foaled, 1911; breeders. Cobb Bros., King; sire, Prodigal.
331. Thos. Bartrem, 756 Yonge St., Toronto.—Mack Melrose; entered in Class 178.
332. Groves Bros., 696 Yonge St., Toronto.—Flirt; chest., 15.2; foaled, 1908; breeder, Geo. Bryden; sire, Bourbonnaise. 11901; dam, Edna.
333. Geo. Clayton, 533 Yonge St., Toronto.—Queenie; chest., 15.2.
334. Geo. Clayton, 533 Yonge St., Toronto.—Plymouth Dan; brown geld., 15; breeder, exhibitor; sire, Plymouth Horace; dam, Brownie.
335. W. A. Pamphilon, 702-704 Yonge St., Toronto.—Dolly; bay, 15.3, mare.
336. W. A. Pamphilon, 702-704 Yonge St., Toronto.—Johnnie; bay, 15.2, geld.
337. W. A. Pamphilon, 702-704 Yonge St., Toronto.—Prince; bay, 15.3, geld.
338. W. A. Pamphilon, 702-704 Yonge St., Toronto.—George; black, 15.2, geld.

CLASS 171.—Commercial, Single Horse, Gelding or Mare; open to Grocers. 1st, $25; 2nd, $20; 3rd, $15; 4th, $10; 5th, $5.

Cat. No.
339. J. H. Barr, 461 Sackville St., Toronto.—Billy Barr; chest., 15.1, geld.
340. Michie & Co., 7 King St. W., Toronto.—Cornoll; bay, 16, geld.; foaled, 1912.
341. J. Blood, 386 Huron St., Toronto.—Silver Heels; black, 15, geld.; foaled, July 1, 1913; breeder, exhibitor.

CLASS 172.—Commercial, Single Horse, Gelding or Mare; open to Dairymen. 1st, $25; 2nd, $20; 3rd, $15; 4th, $10; 5th, $5.

342. Farmers' Dairy Co., Ltd., Walmer Rd. and Bridgman St.—Doll, chestnut, 16.1, mare; foaled, 1910.
343. Farmers' Dairy Co., Ltd., Walmer Rd. and Bridgman St.—King George; chestnut, 16.2, geld.; foaled, 1910.
344. Farmers' Dairy Co., Ltd., Walmer Rd. and Bridgman St.—Silver King; chestnut, 16, geld.; foaled, 1913.
345. Farmers' Dairy Co., Ltd., Walmer Rd. and Bridgman St.—Right There; grey, 16.2, mare; foaled, 1912.
346. Riverdale Dairy, 91 Galt Ave.—Chimes; bay, 15.½; foaled, 1902.

CLASS 173.—Commercial, Single Horse, Gelding or Mare; open to Bakers and Confectioners. 1st, $25; 2nd, $20; 3rd, $15; 4th, $10; 5th, $5.

(No entries.)

CLASS 174.—Commercial, Single Horse, Gelding or Mare; open to Miscellaneous Trades other than above. 1st, $25; 2nd, $20; 3rd, $15; 4th, $10; 5th, $5.

347. Methodist Book & Publishing House, Queen & John Sts.—Jimmie Trigger; bay, 15.3, geld.; foaled, 1910.
348. Dominion Express Co., King and Yonge Sts., City.—Donald; grey, 16.1, geld.
349. Dominion Express Co., King and Yonge Sts., City.—Archie; grey, 16, geld.
350. Canadian Express Co., Yonge St.—Keith; grey, 16.2, geld.; foaled, 1913.
351. Robt. Simpson Co., Queen and Yonge Sts., City.—Cudgel; bay, 16.
352. Robt. Simpson Co., Queen and Yonge Sts., City.—Major Parke; grey, 16.
353. Jno. Macdonald & Co., Ltd., 21 Wellington St. E.—Mist; grey, 16, geld.; foaled, 1913.
354. Eaton Coal Co., 352 Queen St. W.—Frank; brown, geld.; foaled, 1913.
355. Brighton Laundry Co., 826 Bloor St. W., City.—Bob; brown, 16, geld.; foaled, 1912.

NOVICE CLASSES.

Conditions.—Horses competing in these Classes must have been bred in Canada and not have won a first prize singly in harness or in combination at any recognized Horse Show or Exhibition, except township or county fair. To be shown to a suitable vehicle, and to be driven by the owner.

Open only to persons engaged in agricultural pursuits as their chief livelihood.

The Executive Board reserve the right to determine those eligible to compete.

CLASS 175.—Novice, Mare or Gelding, 15 hands 2 inches and over. 1st, $35. 2nd, $25; 3rd, $15; 4th, $5.

Cat. No.

356. Manning W. Doherty, Clontarf Farm, Malton, Ont.—Clontarf Princess; brown, 15.3, mare.
357. Stanley W. Blewett, R. R. No. 9, Peterboro.—Patricia; brown, 15.2¼, mare.
358. James Tilt, Brampton, R. R. No. 6.—Silver Bell; chestnut; foaled, 1914; breeder, exhibitor; sire, Spartan; dam, Bell.
359. W. H. Rutledge, Port Credit.—Golden Queen; chestnut, 15.2½; foaled 1913; sire, Alerton; dam, Wildbrino.
360. Stanley L. Hall, R. R. No. 2, Streetsville.—Jack Canuck; roan, 15.3, geld.; foaled, June 1, 1915; breeder, exhibitor.
361. C. B. Boynton, Dollar.—Jimmy B.
362. J. Howard Malcolm, Locust Hill.—Floss; black, 16.1; foaled, May, 1913; breeder, exhibitor.
363. J. Howard Malcolm, Locust Hill.—Fleet; black, 15.3, geld.; foaled, May, 1912; breeder, exhibitor.
364. G. H. Smith, Delhi.—Lady Warwick; bay, 16; sire, Warwick Model.
365. G. H. Smith, Delhi.—Florence Nightingale; bay, 15.3; sire, Warwick Model.
366. L. Fried, R. R. No. 1, New Dundee.—Mograzia, Jr.; chestnut; breeder, exhibitor; sire, General Black.

CLASS 176.—Novice, Mare or Gelding, under 15 hands 2 inches. 1st, $35; 2nd, $25; 3rd, $15; 4th, $5.

367. Stanley W. Blewett, R. R. No. 9, Peterboro.—Princess; brown, 15.1¾, mare.
368. L. H. Lipsit, Straffordville.—Lulu Belle; chest., 15.1½; foaled, 1911; breeder, Dr. Ames.
369. W. H. Rutledge, Port Credit.—Minnie Hal; brown, 15.2; foaled, 1912; sire, J. Hal.
370. N. Sedlow, R. R. No. 1, Brampton.—Jimmie S.; chest., 15.1; foaled, 1913; breeder, S. Bernard; sire, D. Forrester; dam, Nambrino.
371. Stanley L. Hall, R. R. No. 2, Streetsville.—Billie Burke; roan, 15.1, geld.; foaled, May 20, 1914; breeder, exhibitor.
372. Geo. M. Anderson, R. R. No. 2, Guelph.—Playgirl; bay, 15.1; foaled, May 1, 1914; breeder, J. R. Thompson; sire, Warwick; dam, Playgirl.
373. Paterson Bros., Horse Haven Stock Farm, Agincourt.—Horse Haven Model; bay, 15; foaled, 1914; sire, Jack McKerron; dam, Jewel.
374. G. H. Smith, Delhi.—Grace Darling; bay, 15.1; sire, Warwick Model.

CLASS 177.—Novice, Pair Matched Geldings or Mares. 1st, $45; 2nd, $35; 3rd, $25; 4th, $10.

Cat. No.

375. Stanley W. Blewett, R. R. No. 9, Peterboro.—Princess; entered in Class 176. Patricia; entered in Class 175.

376. James Tilt, R. R. No. 6, Brampton.—Flashlight; Silver Bell; entered in Class 175.

377. Stanley L. Hall, R. R. No. 2, Streetsville.—Jack Canuck; entered in Class 175. Billy Burke; entered in Class 176.

378. J. Howard Malcolm, Locust Hill, Ont. Floss; entered in Class 175. Fleet; entered in Class 175.

379. Paterson Bros., Horse Haven Stock Farm, Agincourt.—Horse Haven Mischief; Horse Haven Model; entered in Class 175.

380. G. H. Smith, Delhi.—Florence Nightingale, entered in Class 175 Lady Warwick; entered in Class 175.

ROADSTERS.

In judging, conformation, quality, style and pace to be considered. To be shown to a suitable vehicle.

CLASS 178.—Roadster, Single Gelding or Mare, trotter, 15 hands 2 inches and over. 1st, $40; 2nd, $30; 3rd, $20; 4th, $10.

381. Thos. Bartrem, 756 Yonge St., Toronto.—Mack Melrose; roan, 15.3, geld.; foaled, 1912; breeders, Cobb Bros., King; sire, Melrose; dam, Klingle.

382. R. L. Graham, Schomberg.—Star Bingen; black, 15.2½; foaled, 1911; sire, Fitz Bingen.

383. R. L. Graham, Schomberg. Albert T.; black, 15.2; foaled, 1910; sire, Ringing Chimes.

357. Stanley W. Blewett, R. R. No. 9, Peterboro.—Patricia; entered in Class 175.

384. J. M. Patterson, Paris.—Black Beauty; black, 15.2, mare; foaled, 1911; sire, Ed. Annon.

359. W. H. Rutledge, Port Credit.—Golden Queen; entered in Class 175.

87. Paterson Bros., Horse Haven Stock Farm, Agincourt.—Ideal Princess; entered in Class 30.

385. Crow & Murray, Yonge St., Toronto.—Ruby; bay, 15.2, mare; foaled, 1912.

366. L. Fried, R. R. No. 1, New Dundee.—Mograzia Jr.; entered in Class 175.

CLASS 179.—Roadster, Single Gelding or Mare, trotter, under 15 hands 2 inches. 1st, $40; 2nd, $30; 3rd, $20; 4th, $10.

386. Thos. Bartrem, 756 Yonge St., Toronto.—Sir Main; brown, 15.1, geld.; foaled, 1913; breeders, Cobb Bros., King; sire, Mainsheet; dam, Wiggins.

387.—Thos. McMichael & Son, R. R. No. 2, Seaforth.—Toddy Mac; bay mare; foaled, 1914; breeder, T. J. McMichael; sire, Toddy Direct; dam, Maud.

388. Fred Roberts, 33 Belmont St., Toronto.—Rosie; grey, 14½.

86. W. T. Alexander, 356 Main St., Winnipeg.—Bessie Jay; entered in Class 30.

Cat. No.

367. Stanley W. Blewett, R. R. No. 9, Peterboro.—Princess; entered in Class 176.

385. Adam Y. Pringle, 280 York St., Hamilton.—Nancy McKay, 416; black, 15.1, mare; foaled, 1906; breeder, J. G. Huquely; sire, Gambetta Wilkes, 4659; dam, Lilla (Vol. 18, p. 641, A.T.R.); entered in Class 30.

389. A. Vance, Georgetown.—Gipsy Girl; bay, 15.1½, mare; foaled, June, 1912; breeder, exhibitor; sire, Oradell.

390. Farmers' Dairy Co., Ltd., Walmer Rd. and Bridgman St.—Nettie; bay, 15.2; foaled, 1910.

368. L. H. Upsit, Straffordville.—Lulu Belle; entered in Class 176.

391. J. M. Patterson, Paris.—Paddie; black, 15.1½; foaled, 1909.

369. W. H. Rudledge, Port Credit.—Minnie Hal; entered in Class 176.

88. Paterson Bros., Horse Haven Stock Farm, Agincourt.—Lady Arley; entered in Class 30.

392. Crow & Murray, Yonge St., Toronto.—Arley McKerron; bay, 15.1½, geld.; foaled, 1913.

393. Crow & Murray, Yonge St., Toronto.—Madge McKerron; bay, 15.1½, mare; foaled, 1914.

394. G. H. Smith, Delhi.—Gay Boy; bay, 15, geld.

395. G. H. Smith, Delhi.—Light Foot; bay, 15, geld.

396. L. Fried, R. R. No. 1, New Dundee.—Dandy Dell.

111. Thos. Cowan, Orono.—King; entered in Class 41.

397. Ashley Stock Farm, Foxboro.— .....; bay, 15.02; breeder, exhibitor.

CLASS 180.—Roadster, Pair Matched Geldings or Mares, trotters, 15 hands 2 inches and over. 1st, $50; 2nd, $40; 3rd, $30; 4th, $15.

398. R. L. Graham, Schomberg.—Star Bingen and Albert T.; entered in Class 178.

399. J. M. Patterson, Paris.—Black Beauty; entered in Class 178. Paddie; entered in Class 179.

400. Paterson Bros., Horse Haven Stock Farm, Agincourt.—Ideal Princess and Lady Arley; entered in Class 30.

401. Crow & Murray, Yonge St., Toronto.—Ruby and Mate; entered in Class 178.

402. Ashley Stock Farm, Foxboro.—Ella Bleecker. Emma Frasier; entered in Class 30.

403. Stanley Blewett, R. R. No. 9, Peterboro.—Princess; entered in Class 176. Patricia; entered in Class 175.

CLASS 181.—Roadster, Pair Matched Geldings or Mares, trotters, under 15 hands 2 inches. 1st, $50; 2nd, $40; 3rd, $30; 4th, $15.

404. Crow & Murray, Yonge St., Toronto.—Madge McKerron and Mate; entered in Class 179.

405. G. H. Smith, Delhi.—Gay Boy and Light Foot; entered in Class 179.

406. L. Fried, R.R. No. 1, New Dundee.—Dandy Dell; entered in Class 179. Queeny; entered in Class 41.

407. Ashley Stock Farm, Foxboro.—Clara Gay, Winkle Girl.

403. Stanley W. Blewett, R.R. No. 9, Peterboro.—Princess and Patricia; entered in Class 180.

CLASS 182.—Roadster, Single Gelding or Mare, pacer, 15 hands 2 inches and over. 1st, $40; 2nd, $30; 3rd, $20; 4th, $10.

(No entries.)

CLASS 183.—Roadster, Single Gelding or Mare, pacer, under 15 hands 2 inches. 1st, $40; 2nd, $30; 3rd, $20; 4th, $10.

Cat. No.

408. Mrs. A. O'Connor, 489 Wellington St. W., Toronto.—"Babe" Satrap; black, 15; foaled, 1911; breeder, Wesler Smith, Hamilton; sire, "Hal O"; dam, Satrap.
124. Wm. A. Henry & Son, Keswick.—Lady Petition; entered in Class 44.
409. T. H. Hassard, Markham.—Dan Elgie; brown, 15.3.
410. W. H. Rutledge, Port Credit.—Clara Kay; brown, 15; foaled, 1910.

CARRIAGE HORSES.

In judging conformation, quality, style and action to be considered. To be shown to a suitable vehicle.

CLASS 186.—Carriage, Single Gelding or Mare, 16 hands and over. 1st, $35; 2nd, $30; 3rd, $20; 4th, $10.

411. W. T. Alexander, 356 Main St., Winnipeg.—Lloyd George; chest., 16.½, geld.
412. W. T. Alexander, 356 Main St., Winnipeg.—Princess of Devonshire; brown, 16, mare.
362. J. Howard Malcolm, Locust Hill, Ont.—Floss; entered in Class 175.
413. Crow & Murray, Yonge St., Toronto.—Masterpiece; bay, 16, geld; foaled, 1912.
364. G. H. Smith, Delhi.—Lady Warwick, 1004; entered in Class 175.
561. Crow & Murray, Yonge St., Toronto.—Surprise; bay geld., 16; foaled, 1912.

CLASS 187.—Carriage, Single Gelding or Mare, 15 hands 2 inches and under 16 hands. 1st, $35; 2nd, $30; 3rd, $20; 4th, $10.

356. Manning W. Doherty, Clontarf Farm, Malton, Ont.—Clontarf Princess; entered in Class 175.
414. W. T. Alexander, 356 Main St., Winnipeg.—Yorkshire Daisy; chest., 15.3½, mare.
415. W. T. Alexander, 356 Main St., Winnipeg.—Derwood May; bay, 15.2½, mare.
416. J. M. Patterson, Paris.—Tony; bay, 15.3½, geld.
417. Charles Armstrong, Paris.—Charlie Ray; bay roan, 15.3½, geld.; foaled, 1911.
361. C. B. Boynton, Dollar.—Jimmy B.; entered in Class 175.
418. Charles Gilbert, 341 College St., Toronto.—Terrington Lassie, 1146; bay, 15.3; foaled, 1912; breeders, W. C. Edwards & Co.; sire, Paramount, 311—9373; dam, Terrington Saccharine, 313-16989.
363. J. Howard Malcolm, Locust Hill, Ont.—Fleet; entered in Class 175.
419. Crow & Murray, Yonge St., Toronto.—Wild Rose; bay, 15.3, mare.
420. Crow & Murray, Yonge St., Toronto.—Primrose; bay, 15.3; foaled, 1911.

Cat No.
421. A. Yeager, Simcoe.—Earl; bay, 15.2½; foaled, 1913.
365. G. H. Smith, Delhi.—Florence Nightingale; entered in Class 175.
422. W. H. Rutledge, Fort Credit

CLASS 188.—Carriage, Single Gelding or Mare, 15 hands and under 15 hands 2 inches. 1st, $35; 2nd, $30; 3rd, $20; 4th, $10.

423. W. T. Alexander, 356 Main St., Winnipeg.—Lady Mattie; chest., 15.1½, mare.
371. Stanley L. Hall, R.R. No. 2, Streetsville.—Billie Burke; entered in Class 176.
424. Charles Gilbert, 341 College St., Toronto.—Billie Mine; bay, 15.2; foaled, 1909; breeder, Dr. Dickey; sire, Fashion; dam, Square Ripple.
425. Crow & Murray, Yonge St., Toronto.—Pride; chest., 15.1¾; foaled, 1912.
426. Crow & Murray, Yonge St., Toronto.—Princess; chest., 15.1¾; foaled, 1912.
5[illegible] Yeager, Simcoe.—Queen Elsingham; chest., 15.1; foaled, 1911; entered in Class 12.
374. G. H. Smith, Delhi.—Grace Darling, 845; entered in Class 176.
52. A. Shields & Sons, Canfield.—Models Queen, 1031; entered in Class 12.

CLASS 189.—Carriage, Single Gelding or Mare, over 14 hands 2 inches and under 15 hands. 1st, $35; 2nd, $30; 3rd, $20; 4th, $10.

427. W. T. Alexander, 356 Main St., Winnipeg.—Ballet Girl; brown, 15.2½, mare.
428. Crow & Murray, Yonge St., Toronto.—Blucher; chest., 14.3¾, geld.; foaled, 1910.
429. Crow & Murray, Yonge St., Toronto.—Fashion; chest., 14.3¾, geld.; foaled, 1910.
430. A. Yeager, Simcoe.—Fanny Mary; chest., 14.2.
431. G. H. Smith, Delhi.—Warwick's Best, 781.

CLASS 190.—Carriage, Pair of Geldings or Mares, over 15 hands 2 inches. 1st, $45; 2nd, $35; 3rd, $25; 4th, $10.

432. W. T. Alexander, 356 Main St., Winnipeg.—Lloyd George and Princess of Devonshire; entered in Class 186.
433. J. M. Patterson, Paris.—Tony and Rowdie.
434. Charles Gilbert, 341 College St., Toronto.—Terrington Lassie, 1146; entered in Class 187. Billie Mine; entered in Class 188.
378. J. Howard Malcolm, Locust Hill, Ont.—Floss and Fleet; entered in Class 177.
436. Crow & Murray, Yonge St., Toronto.—Wild Rose and Primrose; entered in Class 187
437. Crow & Murray, Yonge St., Toronto.—Masterpiece and Mate; entered in Class 186.
438. A. Yeager, Simcoe. Earl and Prince; entered in Class 187.
380. G. H. Smith, Delhi.—Florence Nightingale and Lady Warwick; entered in Class 177.

CLASS 191.—Carriage, Pair of Geldings or Mares, 15 hands 2 inches and under. 1st, $45; 2nd, $35; 3rd, $25; 4th, $10.

Cat. No.

439. W. T. Alexander, 356 Main St., Winnipeg.—Ladie Mattie; entered in Class 188. Derwood May; entered in Class 187.

440. Crow & Murray, Yonge St., City.—Pride; Princess; entered in Class 188.

441. Crow & Murray, Yonge St., City.—Blucher; Fashion; entered in Class 189.

442. A. Yeager, Simcoe.—Fanny Mary; Queen; entered in Class 189.

443. G. H. Smith, Delhi.—Grace Darling; entered in Class 188. Warwick's Best; entered in Class 189.

SPECIAL CLASSES.

CLASS 194.—Runabout, Gelding or Mare, not over 15 hands 2 inches, to be shown to a Runabout Wagon. Horse to have good conformation, style, all-round action, pace and good manners. Horse must stand without being held. Horse to count 60 per cent., appointments 40 per cent. 1st, $35; 2nd, $20; 3rd, $15; 4th, $10.

415. W. T. Alexander, 356 Main St., Winnipeg.—Derwood May; entered in Class 187.

389. A. Vance, Georgetown.—Gipsy Girl; entered in Class 179

368. L. H. Lipsit, Straffordville.—Lulu Belle; entered in Classes, 176, 179.

384. J. M. Patterson, Paris.—Black Beauty; entered in Class 178.

424. Charles Gilbert, 341 College St., City.—Billie Mine; entered in Class 188.

392. Crow & Murray, Yonge St., Toronto.—Arley McKerron; entered in Class 179.

392. Crow & Murray, Yonge St., Toronto.—Madge McKerron; entered in Class 179.

444. Crow & Murray, Yonge St., Toronto.—Fairheart; brown, 15, mare.

445. W. H. Rutledge, Port Credit.

396. L. Fried, R. R. No. 1, New Dundee.—Dandy Doll; entered in Class 179.

CLASS 196.—Best Four-in-hand. Mares or Geldings, to be shown before a Brake, Coach or other suitable vehicle, conformation, style and manners to be considered. In this Class exhibitors need not describe their team when making their entries. Horses need not be the property of exhibitor. 1st, $60; 2nd, $50; 3rd, $30; 4th, $20.

446. W. T. Alexander, 356 Main St., Winnipeg.

447. Crow & Murray, Yonge St., City.

448. Crow & Murray, Yonge St., Toronto.

449. A. Yeager, Simcoe.

450. G. H. Smith, Delhi.

CLASS 197.—Best Harness Tandem, Geldings, or Mares, to be shown before a two-wheeled Cart. The wheeler to have conformation, substance, quality and action. The leader to be a strong, well-bred, all-round acter, with good manners and not exceed height of wheeler. 1st, $40; 2nd, $25; 3rd, $10.

Cat. No.
451. W. T. Alexander, 356 Main St., Winnipeg.—Lloyd George; entered in Class 186. Derwood May; entered in Classes 187, 194.
434. Charles Gilbert, 341 College St., City.—Terrington Lassie, 1146; Billie Mine; entered in Class 190.
452. Crow & Murray, Yonge St., City.
453. Crow & Murray, Yonge St., City.
454. Crow & Murray, Yonge St., City.
455. A Yeager, Simcoe.
456 G. H. Smith, Delhi.

HIGH STEPPERS.

Conformation and quality to count 40 per cent., all-round action 60 per cent.

CLASS 200.—High Stepper, Single Gelding or Mare, 15 hands 2 inches and over. 1st, $35; 2nd, $25; 3rd, $15; 4th, $10.

356. Manning W. Doherty, Clontarf Farm, Malton, Ont.—Clontarf Princess; entered in Classes 175, 187.
411. W. T. Alexander, 356 Main St., Winnipeg.—Lloyd George; entered in Class 186.
415. W. T. Alexander, 356 Main St., Winnipeg.—Derwood May; entered in Classes 187, 194.
417. Charles Armstrong, Paris.—Charlie Ray; entered in Class 187.
418. Charles Gilbert, 341 College St., City.—Terrington Lassie; entered in Class 187.
419. Crow & Murray, Yonge St., Toronto.—Wild Rose; entered in Class 187.
420. Crow & Murray, Yonge St., Toronto.—Primrose; entered in Class 187.
413. Crow & Murray, Yonge St., Toronto.—Masterpiece; entered in Class 186.
421. A. Yeager, Simcoe.—Earl; entered in Class 187.
365. G. H. Smith, Delhi.—Florence Nightingale; entered in Classes 175, 187.
364. G. H. Smith, Delhi.—Lady Warwick; entered in Classes 175, 186.

CLASS 201.—High Stepper, Single Gelding or Mare, under 15 hands 2 inches. 1st, $35; 2nd, $25; 3rd, $15; 4th, $10.

423. W. T. Alexander, 356 Main St., Winnipeg.—Lady Mattie; entered in Class 188.
427. W. T. Alexander, 356 Main St., Winnipeg.—Ballet Girl; entered in Class 189.
371. Stanley L. Hall, R. R. No. 2, Streetsville.—Billy Burke; entered in Classes 176, 188.

Cat. No.
424. Charles Gilbert, 341 College St., City.—Billie Mine; entered in Classes 187, 194.
425. Crow & Murray, Yonge St., Toronto.—Pride; entered in Class 188.
426. Crow & Murray, Yonge St., Toronto.—Princess; entered in Class 188.
428. Crow & Murray, Yonge St., Toronto.—Blucher; entered in Class 189.
55. A Yeager, Simcoe.—Queen Elsingham; entered in Class 188.
374. G. H. Smith, Delhi.—Grace Darling; entered in Classes 176, 188.
431. G. H. Smith, Delhi.—Warwick's Best; entered in Class 189.

CLASS 202.—High Steppers, Matched Pair Geldings or Mares. 1st, $40; 2nd, $30; 3rd, $25; 4th, $10.

439. W. T. Alexander, 356 Main St., Winnipeg.—Lady Mattie; Derwood May; entered in Class 191.
432. W. T. Alexander, 356 Main St., Winnipeg.—Lloyd George; Princess of Devonshire; entered in Class 190.
434. Charles Gilbert, 341 College St., City.—Terrington Lassie; Billie Mine; entered in Classes 190, 194.
440. Crow & Murray, Yonge St., Toronto.—Pride; Princess; entered in Class 191.
436. Crow & Murray, Yonge St., Toronto.—Wild Rose; Primrose; entered in Class 190.
441. Crow & Murray, Yonge St., Toronto.—Blucher; Fashion; entered in Class 191.
438. A. Yeager, Simcoe.—Earl; Prince; entered in Class 190.
380. G. H. Smith, Delhi.—Lady Warwick; Florence Nightingale; entered in Classes 200, 190, 177.
443. G. H. Smith, Delhi.—Grace Darling; Warwick's Best; entered in Classes 200, 191.

CLASS 203.—High Stepper, Single Stallion. 1st, $40; 2nd, $30; 3rd, $20; 4th, $10.

75. T. H. Hassard, Markham.—Peter Wilton, 858; entered in Class 25
28. H. A. Mason, Scarboro.—De Wilton, 634; entered in Class 5.
31. Graham Bros., Claremont.—Colorito, 333; entered in Class 5.

HEAVY DRAUGHT.

To be shown to a lorry or suitable vehicle.

CLASS 204.—Heavy Draught, Single Gelding or Mare, any breed. 1st, $30; 2nd, $20; 3rd, $10; 4th, $5.

457. Herbert Peacock, Jarvis.
300. Geo. M. Anderson, R.R. No. 2, Guelph.—Dorothy Pride of New Mills, 31196; entered in Class 127.
458. Firstbrook Bros., Ltd., King St. E., Toronto.—Claude; grey, 16.1; foaled, 1913; breeder, Davison & Sons, Cherrywood; sire, Two-in-One; dam, Lady Grey.

CLASS 205.—Heavy Draught, Pair Geldings or Mares, any breed. 1st, $40; 2nd, $30; 3rd, $15; 4th, $5.

(No entries.)

CLYDESDALES.

To be shown to a lorry or suitable vehicle.

Prizes to be given by the Clydesdale Horse Association.

CLASS 206.—Clydesdale, Single Mare or Gelding, sired by registered Clydesdale Stallion. 1st, $25; 2nd, $15.

Cat. No.
459. Firstbrook Bros., Ltd., King St. E., Toronto.—Claude; grey, 16.1; foaled, 1913; breeders, Davison & Sons, Cherrywood; sire, Two-in-One; dam, Lady Grey.
297. Fred J. Wilson, R. R. No. 1, Rothsay.—Bertha Orla, 29605; entered in Class 126.

CLASS 207.—Clydesdales, Pair Mares or Geldings, sired by registered Clydesdale Stallion. 1st, $30; 2nd, $20; 3rd, $10.

Prizes to be given by the Clydesdale Horse Association.

460. Fred J. Wilson, R. R. No. 1, Rothsay.—Bertha Orla [29605]; entered in Classes 126, 206. Fanny Clark [140491]; entered in Class 68.

GENERAL PURPOSE.

To be shown to a lorry or suitable vehicle.

CLASS 208.—General Purpose, Single Geldings or Mares. 1st, $20; 2nd, $15; 3rd, $10.

461. J. W. Cantelon, Hornby.—Isabella; grey, 15.3½; foaled, 1914; breeder, Jas. McDowell; sire, Lampiste; dam, Shining Light.
462. J. W. Cantelon, Hornby.—Arabella, grey, 15.3½; foaled, 1914; breeder, B. Smith; sire, Lampiste; dam, Prince Erie.
463. Fred. Wrigglesworth, R.R. No. 2, Georgetown.—Fairy; brown, 15.3; foaled, 1914; breeder, B. Hall; sire, Gochal; dam, Prince Erie.
464. N. Sedlow, R.R. No. 1, Brampton.—Elsie Jane; entered in Class 136.

CLASS 209.—General Purpose, Pair Geldings or Mares. 1st, $30; 2nd, $20; 3rd, $10; 4th, $5.

465. J. W. Cantelon, Hornby.—Isabella and Arabella; entered in Class 208.

SADDLE HORSES.

To be judged by quality, paces, manners, conformation and ability to carry the weight in their respective classes. Gaits required to be shown are walk, trot, and canter. Conformation and quality, 50 per cent.; paces and manners, 50 per cent.

CLASS 210.—Saddle Horse, Gelding or Mare, up to carrying 140 to 165 lbs. 1st, $35; 2nd, $25; 3rd, $15; 4th, $10.

Cat. No.

466. Miss Helen Gordon, 73 De Lisle Ave., Toronto.—Florance; chestnut, 15.2; foaled, 1911.

467. Huntley Christie, Queen's Park, Toronto.—Hairspring, chestnut, 16; sire, Farthing; dam, Hairtrigger.

468. Crow & Murray, Yonge St., Toronto.—Imperial Red; chestnut, 16; foaled, 1913.

469. R. ' Montgomery, Confederation Life Bldg., Toronto.—Gallant; grey, 16.1; foaled, 1912.

470. Douglas Ness, 140 Pears Ave., Toronto.—Miss Canada; brown, 15.3; foaled, 1911.

471. Geo. W. Beardmore, 37 Front St. E., Toronto. Tip Top, chestnut, 15.3; foaled, 1913.

CLASS 211.—Saddle Horse, Gelding or Mare, up to carrying 165 to 190 lbs. 1st, $35; 2nd, $25; 3rd, $15; 4th, $10.

472. Manning W. Doherty, Clontarf Farm, Malton, Ont.—Bunty; chestnut, 16, geld.

414. W. T. Alexander, 356 Main St., Winnipeg.—Yorkshire Daisy; entered in Class 187.

473. Mrs. Campbell Meyers, 72 Heath St. W., Toronto.—Valiant, bay 16, mare; foaled, 1914; sire Glimmer; breeder, Wm. Lowes.

474. Crow & Murray, Yonge St., Toronto.—Elegant, brown, 16; foaled, 1913.

475. Crow & Murray, Yonge St., Toronto.—Barrister, brown, 16.

476. Geo. W. Beardmore, 37 Front St. E., Toronto.—Melton, bay 16; foaled, 1913.

477. Fred. English, 253 Huron St., Toronto.—Gentile; chestnut, 16.

CLASS 212.—Saddle Horse, Gelding or Mare, up to carrying 190 lbs. or over. 1st, $35; 2nd, $25; 3rd, $15; 4th, $10.

478. Dr. Campbell Meyers, 72 Heath St. W., Toronto.—Valiant; bay, 16.2, gelding; foaled, 1911; sire, Boletta.

479. Robt. Hobson, Hamilton.—Sister Agnes; chestnut, 16; foaled, 1914; sire, Morlimas.

480. Crow & Murray, Yonge St., Toronto.—Surprise; bay, 16; foaled, 1912.

481. Geo. W. Beardmore, 37 Front St. E., Toronto.—Performer; bay, 16.1; foaled, 1913.

CLASS 213.—Ladies' Saddle Horse, not under 14 hands 2 inches. To be ridden by ladies. 1st, $35; 2nd, $25; 3rd, $15; 4th, $10.

Cat. No.

414. W. T. Alexander, 356 Main St., Winnipeg.—Yorkshire Daisy; entered in Classes 187, 211.
482. Maj. W. F. Eaton, Oakville.—Confidence.
466. Miss Helen Gordon, 73 De Lisle Ave., Toronto.—Florance; entered in Class 210.
473. Mrs. Campbell Meyers, 72 Heath St. W., Toronto.—Radiant; entered in Class 211.
483. Miss Lulu Beggs, 50 Standish Ave.
467. Huntley Christie, Queen's Park, Toronto.—Hairspring; entered in Class 210.
484. James Milne, 2 Division St., Toronto.—Foxglove; chest., 15.3, mare.
474. Crow & Murray, Yonge St., Toronto.—Elegant; entered in Class 211
475. Crow & Murray, Yonge St., Toronto.—Barrister; entered in Class 211.
471. Geo. W. Beardmore, 37 Front St. E., Toronto.—Tip Top; entered in Class 210.
476. Geo. W. Beardmore, 37 Front St. E., Toronto.—Melton; entered in Class 211.

CLASS 214.—Pair of Saddle Horses, to be ridden by lady and gentleman. 1st, $40; 2nd, $25; 3rd, $15; 4th, $10.

485. Crow & Murray, Yonge St., Toronto.
486. Geo. W. Beardmore, 37 Front St. E., Toronto.
487. Fred English, 253 Huron St.

CLASS 215.—Saddle Horse, Combination Class, Gelding or Mare, to be first shown in an appropriate vehicle and judged for harness purposes, the horse to be unharnessed in ring and to be shown and judged under saddle. 1st, $30; 2nd, $20; 3rd, $10; 4th, $5.

472. Manning W. Doherty, Clontarf Farm, Malton, Ont.—Bunty; entered in Class 211.
414. W. T. Alexander, 356 Main St., Winnipeg.—Yorkshire Daisy; entered in Classes 187, 211, 213.
368. L. H. Lipsit, Straffordville.—Lulu Belle; entered in Classes 176, 179, 194.
478. Dr. Campbell Meyers, 72 Heath St. W., Toronto.—Valiant; entered in Class 212.
488. Charles Gilbert, 341 College Street, Toronto.
480. Crow & Murray, Yonge St., Toronto.—Surprise; entered in Class 212.
469. R. A. Montgomery, Confederation Life Building, Toronto.—Gallant; entered in Class 210.
430. A. Yeager, Simcoe.—Fanny Mary; entered in Class 189.

CLASS 216.—Champion Saddle Horse. Gold Medal and Diploma.

(Entries included in above

CLASS 217.—Saddle Horse, Three-year-old Filly or Gelding, likely to make a good hunter or saddle horse. To be shown on the line. 1st, $30; 2nd, $20; 3rd, $10; 4th, $5.

Cat. No.

489. Fox Head Mews, 90 Bay St., Toronto.—"The Tatler"; bay, 16; foaled, 1915.
490. Harry Law, 34 Berryman St., Toronto.—Pirate; chest., geld.
15. Fred. H. English, 253 Huron St., Toronto.—McDoran; bay, 16, geld.; entered in Class 2.
16. Cumberland Stables, 72 Balmoral Ave., Toronto.—Cumberland Balleybrae; entered in Class 2.
17. Crow & Murray, Yonge St., Toronto.—Miss Dainty; entered in Class 2.
491. Crow & Murray, Yonge St., Toronto.—Sterling; bay, mare; foaled, 1915.
18. Wm. MacKay, Todmorden.—Charlie; entered in Class 2.
41. W. F. Batty, Brooklin.—Flora Lynette [1087]; entered in Class 9.

HUNTERS AND JUMPERS.

All jumps for hunting or jumping classes, except where otherwise stated, shall be as follows:

First jump, brush, about 4 feet 3 inches.

Second jump, gate or board fence, about 4 feet 3 inches.

Third jump, post and rails, about 4 feet 3 inches.

Fourth and fifth jumps, "in and out," post and rails, about 4 feet and about 20 feet apart.

In green classes the jumps shall be about 3 inches lower.

The Committee may change or alter any or all of the jumps if, or when, they think necessary.

The judges, in marking horses for performance, shall specially consider their style of fencing, manners and ability to carry the weight prescribed.

A qualified hunter is a gelding or mare at least four years old, dating from the 1st of January of the year of foaling, that has been regularly and fairly hunted, by an amateur member of a Hunt recognized by the Canadian Hunt Association, or by a person holding a certificate as a gentleman rider from the Canadian Hunt Association, or from the National Steeplechase and Hunt Association, at not less than five advertised meets, in the year 1917, or in the year 1918, of a Hunt recognized by the Canadian Hunt Association.

A certificate of such qualification from the Canadian Hunt Association, or from the National Steeplechase and Hunt Association must accompany entry.

A Green Hunter, for the purposes of this Show, is one which has not been hunted with a recognized pack of hounds, and has not won a first prize in Hunters' Classes at any recognized Horse Show.

To determine the merits of horses entered in the Saddle, Hunter and Jumping Classes the Committee reserve the right of holding preliminary trials in the morning, and only such horses shall be allowed to compete in the finals as may be selected by the judges.

The average weight of a horse capable of carrying a heavy weight when in fair [illegible]ing condition exceeds 1,150 lbs.; middle weight, between 1,050 and 1, [illegible]; light weight, less than 1,050 lbs.

CLASS 220.—Green Hunters, Lightweight, up to carrying 140 to 165 lbs. Conformation and quality to count 60 per cent., performance over fences 40 per cent. 1st, $35; 2nd, $25; 3rd, $10; 4th, $5.

Cat. No.

466. Miss Helen Gordon, 73 De Lisle Ave., Toronto.—Florance; entered in Classes 210, 213.
492. Mrs. Catherine Christie, Queen's Park, Toronto.—Scotch Actor; bay, 16, geld.
493. Crow & Murray, Yonge St., Toronto.—Briton; chest., 15.3, geld.; foaled, 1914.
494. Crow & Murray, Yonge St., Toronto.—Pilot; bay, 15.3, geld.; foaled, 1913.
470. Douglas Ness, 140 Pears Ave., Toronto.—Miss Canada; entered in Class 210.
495. Geo. W. Beardmore, 37 Front St. E., Toronto.—Tip Top.

CLASS 221.—Green Hunters, Middleweight, up to carrying 165 to 190 lbs. Conformation and quality to count 60 per cent., performance over fences 40 per cent. 1st, $35; 2nd, $25; 3rd, $10; 4th, $5.

472. Manning W. Doherty, Clontarf Farm, Malton, Ont.—Bunty; entered in Classes 211, 215.
496. Gerard Bros., Doverdale Farm, Essex.—Wood Pigeon; chest., 16; foaled, 1911.
497. Fox Head Mews, 90 Bay Street, Toronto.—Marcus; chest., 15.3; foaled, 1911.
479. Robt. Hobson, Hamilton.—Sister Agnes; chest., 16; foaled, 1914; entered in Class 212.
475. Crow & Murray, Yonge St., Toronto.—Barrister; entered in Class 211.
498. Crow & Murray, Yonge St., Toronto.—Comet; brown, 16, geld.; foaled, 1912.
476. Geo. W. Beardmore, 37 Front St. E., Toronto.—Melton; entered in Classes 211, 213.
16. Cumberland Stables, 72 Balmoral Ave.—Cumberland Ballybrae; entered in Classes 2, 217.
499. R. A. Montgomery, Confederation Life Bldg.—Miss Thornton; bay, 16; foaled, 1912.
565. Geo. W. Beardmore, 37 Front St. E., Toronto.—Hazel Hatch; chest., 16, mare; foaled, 1913; breeder, M. Graydon; sire, Naas Baden.

CLASS 222.—Green Hunters, Heavyweight, up to carrying 190 lbs. or over. Conformation and quality to count 60 per cent., performance over fences 40 per cent. 1st, $35; 2nd, $25; 3rd, $10; 4th, $5.

478. Dr. Campbell Meyers, 72 Heath St. W., Toronto.—Valiant; entered in Classes 212, 215.
557. Cumberland Stables, 72 Balmoral Ave.—Cumberland Strathmore; bay geld., 16; foaled, 1913.
500. Crow & Murray, Yonge St., Toronto.—The Knight; brown, 16.1, geld.; foaled, 1913.
501. R. A. Montgomery, Confederation Life Bldg., Toronto.—Sky High; brown, 17.1, geld.; foaled, 1914.
502. Geo. W. Beardmore, 37 Front St. E., Toronto.—Power; bay 16.1, geld.; foaled, 1913.
560. Cumberland Stables, 72 Balmoral Ave.—Cumberland Colleen; bay, 16.1; foaled, 1913.

CLASS 223.—Qualified Hunters, Lightweight, up to carrying 140 to 165 lbs. Conformation and quality to count 50 per cent., and performance over fences 50 per cent. 1st, $35; 2nd, $25; 3rd, $10; 4th, $5.

Cat. No.

503. Fox Head Mews, 90 Bay St., Toronto.—Pardon; bay, 15.3; foaled, 1911; sire, Halfling; dam, Skedunk.

467. Huntley Christie, Queen's Park.—Hairspring; entered in Classes 210, 213.

484. James Milne, 2 Division St. Foxglove; entered in Class 213.

CLASS 224.—Qualified Hunters, Middleweight, up to carrying 165 to 190 lbs. Conformation and quality to count 50 per cent., and performance over fences 50 per cent. 1st, $35; 2nd, $25; 3rd, $10; 4th, $5.

504. Geo. W. Beardmore, 37 Front St. E., Toronto—Lady Nora; brown, 16, mare; foaled, 1909; sire, Monotony.

505. Wm. Christie, Queen's Park.—Birthmark; chest., 16, geld.

474. Crow & Murray, Yonge St., Toronto.—Elegant; entered in Classes 211, 213.

469. R. A. Montgomery, Confederation Life Bldg., Toronto.—Gallant; entered in Classes 210, 215.

CLASS 225.—Qualified Hunters, Heavyweight, up to carrying 190 lbs. or over. Conformation and quality to count 50 per cent., and performance over fences 50 per cent. 1st, $35; 2nd, $25; 3rd, $10; 4th, $5.

506. Geo. W. Beardmore, 37 Front St. E., Toronto.—Sunny Jim; bay, 16, geld.; foaled, 1909; sire, Halfling.

507. Crow & Murray, Yonge St., Toronto.—Sunrise; brown, 16.1, geld.; foaled, 1913.

481. Geo. W. Beardmore, 37 Front St. E. Toronto.—Performer; entered in Class 212.

CLASS 226.—High Jump.—For the Highest Jumping Horse, Mare or Gelding. Trial will commence at 5 feet, and be raised 6 inches at a time up to and including 6 feet, after which they will be raised 3 inches at a time to the finish of the contest. Each horse will be allowed three trials up to 6 feet and five trials over 6 feet; refusal within the wings will count the same as knocking off the top pole. The poles will be tied by twine as the Judges or Committee may decide. In event of two or more horses clearing 6 feet 6 inches, the Judges in making awards will consider the form in which the jumps have been taken and may in their discretion increase the height of the jumps. 1st, $60; 2nd, $40; 3rd, $20; 4th, $10.

567. Huntley Christie, Queen's Park.—Hairspring; entered in Classes 210, 213, 223.

507. Crow & Murray, Yonge St., Toronto.—Sunrise; entered in Class 225.

598. Crow & Murray, Yonge St., Toronto.—Comet; entered in Class 221.

500. Crow & Murray, Yonge St., Toronto.—The Knight; entered in Class 222.

Cat. No.

501. R. A. Montgomery, Confederation Life Bldg., Toronto.—Sky High: entered in Class 222.

499. R. A. Montgomery, Confederation Life Bldg., Toronto.—Miss Thornton; entered in Class 221.

CLASS 227.—Hunters, showing best performance over fences, 2 jumps 4 feet, 2 jumps 4 feet 6 inches, 2 jumps in and out, 3 feet 6 inches; minimum weight, 150 lbs. 1st, $35; 2nd, $20; 3rd, $10; 4th, $5.

472. Manning W. Doherty, Clontarf Farm, Malton, Ont.—Bunty; entered in Classes 211, 215, 221.

558. Geo. W. Beardmore, 37 Front St. E., Toronto.—Flashlight; chestnut, 15.2, gelding; foaled, 1909; sire, Sir Martin.

506. Geo. W. Beardmore, 37 Front St. E., Toronto.—Sunny Jim; entered in Class 225.

504. Geo. W. Beardmore, 37 Front St. E., Toronto.—Lady Nora; entered in Class 224.

503. Fox Head Mews, 90 Bay St., Toronto.—Pardon; entered in Class 223.

508. Fox Head Mews, 90 Bay St., Toronto.—Bombardier.

467. Huntley Christie, Queen's Park, Toronto.—Hairspring; entered in Classes 210, 213, 223, 226.

484. James Milne, 2 Division St., Toronto.—Foxglove: entered in Classes 213, 223.

492. Mrs. Catherine Christie, Queen's Park, Toronto.—Scotch Actor; entered in Class 220.

505. Wm. Christie, Queen's Park, Toronto.—Birthmark; entered in Class 224.

557. Cumberland Stables, 72 Balmoral Ave., Toronto.—Cumberland Strathmore; entered in Class 222.

507. Crow & Murray, Yonge St., Toronto.—Sunrise; entered in Classes 225, 226.

498. Crow & Murray, Yonge St., Toronto.—Comet; entered in Classes 221, 226.

494. Crow & Murray, Yonge St., Toronto.—Pilot; entered in Class 220.

500. Crow & Murray, Yonge St., Toronto.—The Knight; entered in Classes 222, 226.

469. R. A. Montgomery, Confederation Life Bldg., Toronto.—Gallant; entered in Classes 210, 215, 224.

501. R. A. Montgomery, Confederation Life Bldg., Toronto.—Sky High; entered in Classes 222, 226.

470. Douglas Ness, 140 Pears Ave., Toronto.—Miss Canada; entered in Classes 210, 220.

476. Geo. W. Beardmore, 37 Front St. E., Toronto.—Melton; entered in Classes 211, 213, 221.

481. Geo. W. Beardmore, 37 Front St. E., Toronto.—Performer; entered in Classes 212, 225.

502. Geo. W. Beardmore, 37 Front St. E., Toronto.—Power; entered in Class 222.

499. R. A. Montgomery, Confederation Life Bldg., Toronto.—Miss Thornton; entered in Classes 221, 226.

565. Geo. W. Beardmore, 37 Front St. E., Toronto.—Hazel Hatch; entered in Class 221.

CLASS 228.—Pen Jump. 1st, $35; 2nd, $25; 3rd, $10; 4th, $5.

Cat. No.

558. Geo. W. Beardmore, 37 Front St. E. Toronto.—Flashlight; entered in Class 227.
504. Geo. W. Beardmore, 37 Front St. E., Toronto.—Lady Nora; entered in Classes 224, 227.
508. Fox Head Mews, 90 Bay St., Toronto.—Bombardier; entered in Class 227.
503. Fox Head Mews, 90 Bay St., Toronto.—Pardon; entered in Classes 223, 227.
484. James Milne, 2 Division St., Toronto.—Foxglove; entered in Classes 213, 223, 227.
507. Crow & Murray, Yonge St., Toronto.—Sunrise; entered in Classes 225, 226, 227.
498. Crow & Murray, Yonge St., Toronto.—Comet; entered in Classes 221, 226, 227.
494. Crow & Murray, Yonge St., Toronto.—Pilot; entered in Classes 220, 227.
501. R. A. Montgomery, Confederation Life Bldg., Toronto.—Sky High; entered in Classes 222, 226, 227.
470. Douglas Ness, 140 Pears Ave., Toronto.—Miss Canada; entered in Classes 210, 220, 227.
502. Geo. W. Beardmore, 37 Front St. E., Toronto.—Power; entered in Classes, 222, 227.
565. Geo. W. Beardmore, 37 Front St. E., Toronto.—Hazel Hatch; entered in Classes 221, 227.

CLASS 229.—Hunt Club Team (three horses) over regulation jumps. Conformation and quality to count 50 per cent., performance 50 per cent. Entries need not necessarily be the property of exhibitor. 1st, $40; 2nd, $30; 3rd, $20; 4th, $10.

509. Crow & Murray, Yonge St., Toronto.
510. R. A. Montgomery, Confederation Life Bldg., Toronto.
511. Geo. W. Beardmore, 37 Front St. E., Toronto.
555. Fred. English, 253 Huron St., Toronto.

CLASS 230.—Champion Class.—Hunter, lightweight. Gold Medal and Diploma.

(Entries included in above.)

CLASS 231.—Champion Class.—Hunter, middleweight. Gold Medal and Diploma.

(Entries included in above.)

CLASS 232.—Champion Class.—Hunter, heavyweight. Gold Medal and Diploma.

(Entries included in above.)

Horses entered in Classes 230, 231 and 232 cannot compete in Class 216, and vice versa.

PONIES

Stallions not eligible to compete in harness classes unless otherwise specified.

CLASS 240.—Single Pony, 12 hands and under. 1st, $15; 2nd, $10; 3rd, $5.

Cat. No.

512. Charles Robertson, 84 Beverley St., City.—Flora Fella; cream, 11.3, mare; foaled, 1915.
513. Mrs. W. B. Scott, 240 Roxton Rd., City.—Black Beauty; black, 11, geld.; foaled, 1913.
514. Maj. W. F. Eaton, Oakville.—Starlight.
515. R. H. Scott, 368½ Bathurst St., City.—Clara; bay, 11.2, mare; foaled, 1915.
516. R. H. Scott, 368½ Bathurst St., City.—Bobbie; brown, 11.1, geld.; foaled, 1915.
517. Thos. A. Arthurs, Mimico.—Freddie; bay, 11, geld.; foaled, 1915.
518. Amelia M. Scott, Lake Shore Rd., City.—Sir Wilfred; piebald, 11.2, geld.; foaled, 1915.
519. Mrs. Charles Gilbert, 341 College St., City.—Tango; piebald, 11.2, geld.; foaled, 1913; breeder, Mrs. Livingstone, Cobalt.
520. Mrs. Charles Gilbert, 341 College St., City.—Rosie; grey, 11.3½, mare; foaled, 1914; breeder, Mrs. Chas. Durham.
521. Mrs. Charles Gilbert, 341 College St., City.—Jasper; black, 12, geld.; foaled, 1910; breeder, Mrs. Chas. Durham; sire, Dandy; dam, Patsy.
522. Mrs. Cross, 15 Hayden St.—Rosie; bay, 11.2; foaled, 1915; breeder, Mrs. Chas. Durham.
523. Mrs. L. P. Wickham, 285 College St., City.—Dolly Dimples; brown, 11.1; foaled, 1913; breeder, Mr. Gill.
524. J. Lloyd-Jones & Sons, Burford.—Pat; 11.3; foaled, 1912; breeder, exhibitor; sire, Daylight 2nd; dam, Polly.
525. J. Lloyd-Jones & Sons, Burford.—Mike; 11.3; foaled, 1913; breeder, exhibitor; sire, Daylight 2nd; dam, Polly.

CLASS 241.—Single Pony, over 12 hands and under 13 hands. 1st, $15; 2nd, $10; 3rd, $5.

526. Victor Creech, Lambton Mills.—Queenie Horace; brown, 12.1; foaled, 1910; breeder, J. Creech; sire, Plymouth Horace; dam, Minnie.
329. Thomas J. Deacon, 294 Lippincott St.—Waldie; entered in Class 158.
527. Maj. W. F. Eaton, Oakville.—Berkley's Pride.
528. Mrs. Charles Gilbert, 341 College St., City.—Major; brown, 12.2, geld.; foaled, 1909; breeder, Mrs. Lyons.
529. Mrs. J. A. Davison, Unionville.—Llew Binard; chestnut, 12.2; foaled, 1912.

CLASS 242.—Single Pony, over 13 hands and up to 14 hands. 1st, $15; 2nd, $10; 3rd, $5.

Cat. No.

530. Jos. Perkins, 2986 Dundas St. W., City.—Weston Glory; bay, 13.2; breeder, J. Mark Gardhouse; sire, Talke Fire Alarm.
531. R. H. Scott, 368½ Bathurst St.—Frederick G.; bay, 13; foaled, 1913.
532. R. H. Scott, 368½ Bathurst St.—Glen Haven; bay, 13; foaled, 1915.
533. R. H. Scott, 368½ Bathurst St.—Maud; dapple grey, 13.2; foaled 1913.
534. Mrs. Charles Gilbert, 341 College St., City.—Belle of New York; grey, 13.3; mare; foaled, 1913; breeder, J. Lloyd-Jones.
535. Pearl N. Stone, 1243 Queen St. E.—Lady Rock; brown, 13.3¾; foaled, 1910.
536. Murray P. Fleming, St. Clair and Bathurst, City.—Dolly of Toronto, 1121; bay, 14; breeder, exhibitor; sire, Plymouth Horace; dam, Ada.

CLASS 243. Pair of Ponies, 12 hands and under. 1st, $20; 2nd, $15; 3rd, $10.

537. Mrs. W. B. Scott, 240 Roxton Road. Black Beauty; entered in Class 240. Black Diamond.
538. Mrs. Charles Gilbert, 341 College St., City. Jasper; entered in Class 240. Babe.
539. J. Lloyd-Jones, Burford.—Pat; Mike; entered in Class 240.

CLASS 244.—Pair of Ponies, over 12 hands and up to 13 hands. 1st, $20; 2nd, $15; 3rd, $10.

540. Jos. Creech, Lambton Mills.—Queenie Horace; Minnie.
541. Mrs. Charles Gilbert, 341 College St., City.—Major; entered in Class 241. Vic.

CLASS 245.—Pair of Ponies, over 13 hands and up to 14 hands. 1st, $20; 2nd, $15; 3rd, $10.

542. Miss Grace M. Scott, 368½ Bathurst St.—Bobbie; entered in Class 240. Frederick G.; entered in Class 242.
543. Mrs. Charles Gilbert, 341 College St., City.—Belle of New York; entered in Class 241. Mate.

CLASS 246.—Pony, 13 to 14 hands, shown under saddle, walk, trot and canter. 1st, $10; 2nd, $7; 3rd, $5.

530. Joseph Perkins, 2986 Dundas St. W.—Weston Glory; entered in Class 242.
534. Mrs. Charles Gilbert, 341 College St., City. Belle of New York; entered in Class 242.
536. Murray P. Fleming, St. Clair and Bathurst. Dolly of Toronto; entered in Class 242.
556. Miss Lulu Beggs, 50 Standish Ave.

CLASS 247.—Pony, under 13 hands, shown under saddle, walk, trot and canter. 1st, $10; 2nd, $7; 3rd, $5.

Cat. No

526. Victor Creech, Lambton Mills.—Queenie Horace; entered in Class 241.
544. Victor Creech, Lambton Mills.—Minnie; bay, 12.1; foaled, 1906; breeder, R. Hemstreed Milton; sire, Joe Rock; dam, Lassie.
528. Mrs. Charles Gilbert, 341 College St., City.—Major; entered in Class 241.
524. J. Lloyd-Jones, Burford.—Pat; entered in Class 240.
525. J. Lloyd-Jones, Burford.—Mike; entered in Class 240.
328. J. Lloyd-Jones, Burford.—Polly Perkins; entered in Class 153.
529. Mrs. G. A. Davison, Unionville.—Llew Binard; entered in Class 241.

CLASS 248.—Best Harness Pony. Silver Medal.

(Entries included in above.)

CLASS 249.—Best Saddle Pony. Silver Medal.

(Entries included in above.)

The Canadian Pony Society offer:

CLASS 250.—Best Pony. Silver Medal.

Conditions.—Sire must be recorded in Canadian Pony Stud Book. Ponies shown in Breeding Classes eligible to compete.

(Entries included in above.)

CLASS 251.—Boy Rider, amateurs only, 15 years of age and under, on Pony. Boys to be properly and neatly costumed. Entry fee, $1.00. 1st, $10; 2nd, $8; 3rd, $6; 4th, $5.

514. Maj. W. F. Eaton, Oakville.—Starlight; entered in Class 240.
534. Mrs. Charles Gilbert, 341 College St., Toronto.—Belle of New York; entered in Class 242.
528. Mrs. Charles Gilbert, 341 College St., Toronto.—Major; entered in Class 241.
520. Mrs. Cross, 15 Hayden St., Toronto.—Rosie; entered in Class 240.
545. Master Abel Boyd, 193 Brunswick Ave., Toronto.—Minnie; brown mare, 10; foaled, 1908.
546. Master Shaur Beggs, 50 Standish Ave., Toronto.—Jimmy; bay, 14; foaled, 1910.
547. J. Lloyd-Jones, Burford.
548. T. Lloyd-Jones, Burford

CLASS 252.—Girl Riders, amateurs only, 15 years of age and under, on Pony. Girls to be properly and neatly costumed. Entry fee, $1.00. 1st, $10; 2nd, $8; 3rd, $6; 4th, $5.

Cat. No.

549. Miss Freda Fowler, 5 Pacific Avenue, Toronto.
544. Miss Alma Creech, Lambton Mills.—Minnie; entered in Class 247.
520. Mrs. Charles Gilbert, 341 College St., Toronto.—Rosie; entered in Class 240.
550. Miss Naomi Beggs, 50 Standish Ave., Toronto.—Our Bobs; bay, 11; foaled, 1912.
551. Miss Lulu Beggs, 50 Standish Ave., Toronto.—Bay gelding.

CLASS 253. Child's Turnout, pony to be under 12 hands and shown to a suitable vehicle, driven by a boy or girl under 15 years of age. Entry fee, $1.00. 1st, $10; 2nd, $8; 3rd, $6; 4th, $5.

512. Charles Robertson, 84 Beverley St., Toronto.—Flora Bella, cream 11.3; entered in Class 240.
513. Mrs. W. B. Scott, 240 Roxton Rd., Toronto.—Black Beauty; entered in Classes 240, 243.
520. Mrs. Charles Gilbert, 341 College St., Toronto.—Rosie; entered in Classes 240, 252.
522. Mrs. Cross, 15 Hayden St., Toronto.—Rosie; entered in Classes 240, 251.
517. Master Geo. May, 372 College St., Toronto.—Tango; entered in Class 240.
545. Master Abel Boyd, 193 Brunswick Ave., Toronto.—Minnie; brown mare, 10; foaled, 1908; entered in Class 251.
550. Miss Naomi Beggs, 50 Standish Ave., Toronto.—Our Bobs; entered in Class 252.

COBs.

CLASS 254.—Cob, Single, over 14 hands and up to 14½, shown under Saddle and in Harness. 1st, $20; 2nd, $15; 3rd, $10.

427. W. T. Alexander, 356 Main St., Winnipeg.—Ballet Girl; entered in Classes 189, 201.
552. Mrs. Charles Gilbert, 341 College St., Toronto.—Tissington Smyler; bay, 14, geld.; foaled, 1910; breeder, Sir Gilbert Greenall, Warrington, Eng.; sire, Tissington Playmate, 289—(94580); dam, Tissington Grantress, 314 (17793).
553. Miss Lulu Beggs, 50 Standish Ave., Toronto.—Jimmy; bay, 14; foaled, 1910.
430. A. Yeager, Simcoe.—Fanny Mary; entered in Classes 191, 215.
554. Fred. English, 253 Huron St., Toronto.—Wyme; roan, geld.

Toronto Fat Stock Show

Entries Close :

Carload Cattle Classes - September 16th, 1918

All Other Classes - - November 25th, 1918

Write the Secretary at The Union Stock Yards, Toronto, for Premium List.

"The Quality Lines of Farm Machinery"

JOHN DEERE MANURE SPREADER
"The Spreader with the beater on the axle"

DAIN HAY LOADER
"The One Man Loader"

DAIN SYSTEM SIDE DELIVERY RAKE
"Makes Better Hay—Nature's Way"

VAN BRUNT DRILLS
"Uniform Seeding at Proper Depth"

JOHN DEERE CORN PLANTERS
"An Accurate Drop for a Big Crop"

HOOVER POTATO DIGGER
"Gets All of the Potatoes and Saves Labor"

BEET TOOLS, Etc.

JOHN DEERE PLOW COMPANY OF WELLAND, LIMITED

WELLAND, ONTARIO

"BE SURE TO SEE OUR EXHIBIT ON THE GROUNDS"

CATTLE

BEEF CLASSES.

CLASS 260.—SHORT-HORNS.

$1,200 given by the Dominion Short-Horn Breeders' Association, of which $700 is given to General Sections and $500 to Special Sections.

Sec. 1.—Short-Horn Bull, 3 years and over. 1st, $50; 2nd, $40; 3rd, $30; 4th, $20; 5th, $10; 6th, $10; 7th, $10; 8th, $10.

Cat. No.

1 J. J. Elliott, R. R. No. 4, Guelph, Ont. Newton Loyalist, 107293; roan; March 24, 1915; breeder, A. T. Gordon; sire, Newton Crystal; dam, Kingcausie Lovely 3rd.

2 W. Marquis & Son, R. R. No. 1, Sunderland, Ont.—Lancaster Lad, 90503; roan; May 21, 1913; breeder, W. A. Dryden; sire, Archer's Hope, 80017; dam, Mary Anne of Lancaster, 93065.

3 J. G. Barron, Carberry, Man.—Lancaster Lord, 95837; roan; May 7, 1914; breeder, W. A. Dryden; sire, Archer's Hope, 80017; dam, Mary Anne of Lancaster, 93065.

4 H. Smith, Hay, Ont.—Volunteer, 101181; roan; July 30, 1914; breeder, H. Smith; sire, Blarney Stone, 86798; dam, Vanity 17th, 99901.

5 Kyle Bros., Drumbo, Ont.—Sea Gem's Pride, 96365; white; Jan. 23, 1914; breeder, D. Brown & Son; sire, Trout Creek Wonder, 56167; dam, Sea Gem, 68998.

6 Carpenter & Ross, Mansfield, Ohio.—Revolution; breeder, Carpenter & Ross; sire, Avondale; dam, Avalanche 2nd.

Sec. 2. Short-Horn Bull, 2 years. 1st, $50; 2nd, $40; 3rd, $30; 4th, 20; 5th, $10; 6th, $10; 7th, $10; 8th, $10.

7 Eastwood Bros., Long Branch, Ont.—Campaigner, 106892; roan; Sept. 15, 1915; breeders, A. F. & G. Auld; sire, Band's Commander, 90929; dam, Rosy Bud, 99834.

8 John Gardhouse & Son, Weston, Ont.—Sultan Choice, 107452; red; breeders, John Gardhouse & Son; sire, Lavender Sultan, 84055; dam, Fancy Lady 2nd, 106702.

9 Pritchard Bros., Elora, Ont.—Sultan Butterfly, 109649; roan; March 15, 1916; breeder, R. G. Pritchard; sire, Browndale, 80112; dam, Lady Butterfly, 104126.

10 W. A. Bagshaw, Uxbridge, Ont.—Advocate's Prince, 111103; roan; April 27, 1916; breeder, Geo. Watson; sire, Lord Advocate, 106009; dam, Butterfly Daisy 2nd.

11 Carpenter & Ross, Mansfield, Ohio.—Maxwalton Dower; Jan. 23, 1916; breeder, exhibitor; sire, Revolution; dam, Miss Dorothy.

Sec. 3.—Short-Horn Bull, senior yearling. 1st, $50; 2nd, $40; 3rd, $30; 4th, $20; 5th, $10; 6th, $10; 7th, $10; 8th, $10.

Cat. No.

12 Harry McGee, Islington, Ont.—Gainford Supreme, 115283; light roan; Sept. 1, 1916; breeder, Harry McGee; sire, Gainford Marquis, 83755; dam, Jealousy 4th, 96496.

13 Gerrie Bros., R. R. 3, Elora, Ont.—Gainford Matchless, 113766; roan; Sept. 6, 1916; breeder, W. R. Green; sire, Gainford Marquis, 83755; dam, Matchless 38th, 88450.

14 John McLean & Son, Rodney, Ont.—Spring Valley, 115126; roan; Sept. 23, 1916; breeders, Kyle Bros.; sire, Nonpareil Ramsden, 83422; dam, Lady of the Valley 7th, 104217.

15 Carpenter & Ross, Mansfield, Ohio.—Maxwalton Major; Oct. 2, 1916; breeder, exhibitor; sire, Revolution; dam, Maxwalton Minion 2nd.

Sec. 4.—Short-Horn Bull, junior yearling. 1st, $50; 2nd, $40; 3rd, $30; 4th, $20; 5th, $10; 6th, $10; 7th, $10; 8th, $10.

16 Jacob Lerch, R. R. No. 2, Preston, Ont.—Lancaster Marquis, 118411; roan; Feb. 27, 1917; breeders, F. Smith & Son; sire, Nero of Cluny (Imp.), 90132; dam, Lancaster Missie, 108859.

17 Carpenter & Ross, Mansfield, Ohio.—Fastnett; April 20, 1917; breeder, exhibitor; sire, Lovely Dale; dam, Flossie.

Sec. 5.—Short-Horn Bull, senior calf. 1st, $50; 2nd, $40; 3rd, $30; 4th, $20; 5th, $10; 6th, $10; 7th, $10; 8th, $10.

18 Wm. Pinkney, Cooksville, Ont.—Jilt Commander, 120979; roan; Oct. 25, 1917; breeder, Wm. Pinkney; sire, Campaigner, 106892; dam, Jilt of Gravel Ridge, 107391.

19 J. J. Elliott, Guelph, Ont.—Newton Perfection, 122184; roan; Oct. 25, 1917; breeder, J. J. Elliott; sire, Newton Loyalist, 107293; dam, Ella, 87444.

20 J. J. Elliott, Guelph, Ont.—Newton Crystal, 122186; roan; Sept. 10, 1917; breeder, J. J. Elliott; sire, Newton Loyalist, 107293; dam, Rosa Lee 4th, 112950.

21 J. J. Elliott, Guelph, Ont.—Newton Supreme, 122187; roan; Nov. 28, 1917; breeder, J. J. Elliott; sire, Newton Loyalist, 107293; dam, Gay Mistletoe 3rd, 122141.

22 J. Gardhouse & Son, Weston, Ont.—Bapton Sultan, 123367; roan; Sept. 30, 1917; breeders, John Gardhouse & Son; sire, Sultan Choice, 107452; dam, Cecilia Gem, 99935.

23 J. Gardhouse & Son, Weston, Ont.—Rosemary Sultan, 123368; red; Oct. 10, 1917; breeders, John Gardhouse & Son; sire, Sultan Choice, 107452; dam, Rosemary Gem, 118438.

24 J. Gardhouse & Son, Weston, Ont.—Roanlady Sultan; red; Dec. 14, 1917; breeders, John Gardhouse & Son; sire, Sultan Choice, 107452; dam, Blossom's Beauty, 99934.

25 J. G. Barron, Carberry, Man.—Star of Hope, 122595; roan; Nov. 7, 1917; breeder, J. G. Barron; sire, Emma's Prince, 95099; dam, Rosie Hope's Pride, 102936.

26 Geo. Amos & Son, Moffat, Ont.—Illustrious Glouster, 120517; white; Oct. 17, 1917.

27 Kyle Bros., Drumbo, Ont.—Broadhooks Ramsden, 122761; roan; Sept. 14, 1917; breeders, Kyle Bros.; sire, Nonpareil Ramsden, 83422; dam, Broadhooks 26th, 114791.

Cat. No.

28 Geo. Amos & Son, Moffat, Ont.—Cluny Sort, 123452; red; Nov. 26, 1917; breeders, Mitchell Bros.; sire, Right Sort (Imp.), 86057; dam, Cluny Eliza (Imp.), 122023.

29 Geo. Amos & Son, Moffat, Ont.—Beauty Pride, 123451; roan; Nov. 16, 1917; breeder, W. W. Martinson; sire, Commander, 10875; dam, White Bessie, 116636.

30 W. A. Bagshaw, Uxbridge, Ont.—Lavender Best; red; Sept. 5, 1917; breeder, W. A. Bagshaw; sire, Lavender Chief, 79619; dam, Idonia Beauty, 83184.

31 J. Watt & Son, Elora, Ont.—Irvinedale Prince, 1231[illegible]; white; Sept. 6, 1917; breeeder, exhibitor; sire, Gainford Select, 90[illegible]2; dam, Irvinedale Lass, 109506.

32 J. Watt & Son, Elora, Ont.—Irvinedale Max, 123190; roan; Sept. 18, 1917; breeder, exhibitor; sire, Gainford Select, 90772; dam, Irvine Side Duchess, 104721.

33 J. Watt & Son, Elora, Ont.—Irvinedale Hope, 123189; roan; Oct. 4, 1917; breeder, exhibitor; sire, Gainford Select, 90772; dam, Duchess 46, 90335.

34 Carpenter & Ross, Mansfield, Ohio.—Maxwalton Wanderer; Sept. 21, 1917; breeder, exhibitor; sire, Revolution; dam, Rosewood 92nd.

35 Carpenter & Ross, Mansfield, Ohio.—Maxwalton Rustler; Oct. 21, 1917; breeder, exhibitor; sire, Maxwalton Renown; dam, Ruby Rustler.

36 Carpenter & Ross, Mansfield, Ohio.—Maxwalton Monitor; Nov. 22, 1917; sire, Revolution; dam, Maxwalton Lavender 4th.

37 Carpenter & Ross, Mansfield, Ohio.—Maxwalton Royalist; Nov. 20, 1917; breeder, exhibitor; sire, Lovely Dale; dam, Rosebud 86th.

Sec. 6.—Short-Horn Bull [illegible] junior calf. 1st, $50; 2nd, $40; 3rd, $30; 4th, $20; 5th, $[illegible] $10; 7th, $10; 8th, $10.

38 J. J. Elliott, Guelph, [illegible]—Newton Banner, 122093; roan; Jan. 25, 1918; breeder, J. J. Elliott; sire, Newton Loyalist, 107293; dam, Woodhill Bell 2nd, 91794.

39 J. J. Elliott, Guelph, Ont.—Conqueror Crown, 122094; roan; Jan. 5, 1918; breeder, Jno. L. Reid; sire, Bapton Prince Henry, 129405; dam, Clarinda 17th, 132575.

40 Pritchard Bros., Elora, Ont.—Butterfly Marquis; red and white; June 5, 1918; breeder, R. G. Pritchard; sire, Ruby's Marquis, 109640; dam, Lady Butterfly, 104136.

41 Jacob Lerch, Preston, Ont.—.....; red; Jan., 1918; breeder, Jacob Leech; sire, Gold Dust, 97197; dam, Lady Primrose, 115749.

42 Kyle Bros., Drumbo, Ont.—Ivanhoe, 122760; roan; March 1, 1918; breeders, Kyle Bros.; sire, Sea Gem's Pride, 96365; dam, Lady of the Valley 7th, 104217.

43 Geo. Amos & Son, Moffat, Ont.—Hawthorn Prince, 123453; roan; Jan. 20, 1918; breeder, exhibitor; sire, Belmont Beau, 1105911; dam, Hawthorne Queen, 115592.

44 Geo. Amos & Son, Moffat, Ont.—Pleasant Valley Rosewood, 123455; roan; Feb. 27, 1917; breeder, exhibitor; sire, Belmont Beau 1105911; dam, Colliquil Rosewood, 73740.

45 W. A. Bagshaw, Uxbridge, Ont.—Advocate's Pride; roan; March 8, 1918; breeder, W. A. Bagshaw; sire, Advocate's Prince, 111103; dam, Star Rose 4th, 109735.

Cat. N

46 W. A. Bagshaw, Uxbridge, Ont.—Advocate's Fashion; roan; July 15, 1918; breeder, W. A. Bagshaw; sire, Advocate's Prince, 111103; dam, Fashion Lady.

47 J. Watt & Son, Elora, Ont.—Irvinedale Diamond, 121578; roan; Jan. 10, 1918; breeder, W. G. Gerrie; sire Escana Favorite, 101032; dam, Diamond 31st, 109956.

48 Carpenter & Ross, Mansfield, Ohio.—Standard Stamp; Jan. 4, 1918; breeder, J. D. Willis; sire, Bolgohom Stamp; dam, Bramble.

49 Carpenter & Ross, Mansfield, Ohio.—Maxwalton Monogram; April 14, 1918; breeder, exhibitor; sire, Revolution; dam, Maxwalton Mulberry.

50 Carpenter & Ross, Mansfield, Ohio.—Maxwalton Monarch; May 20, 1918; breeder, exhibitor; sire, Revolution; dam, Sittyton Princess.

51 Carpenter & Ross, Mansfield, Ohio.—Maxwalton Count; Feb. 1, 1918; breeder, exhibitor; sire, Revolution; dam, Maxwalton Mina 2nd.

52 Carpenter & Ross, Mansfield, Ohio.—Maxwalton Merrimac; Feb. 25, 1918; sire, Maxwalton Renown; dam, Peacock Lady.

53 Carpenter & Ross, Mansfield, Ohio.—Maxwalton Mandarin; March 12, 1918; breeder, exhibitor; sire, Revolution; dam, Maxwalton Mina 8th.

Sec. 7.—Short-Horn Cow, 3 years and over. 1st, $50; 2nd, $40; 3rd, $30; 4th, $20; 5th, $10; 6th, $10; 7th, $10; 8th, $10.

54 J. J. Elliott, Guelph, Ont.—Roan Lady, 130881; roan; Jan. 1, 1915; breeders, Ewald Bros.; sire, Maxwalton Sultan, 86433; dam Mary Ann of Riverdale, 130880.

55 J. J. Elliott, Guelph, Ont.—Princess Patricia, 103296; roan; Jan. 23, 1913; breeders, Geo. Amos & Son; sire, Nonpareil Courtier, 83324; dam, Princess Victoria, 43658.

56 W. Marquis & Son, Sunderland, Ont.—Sunflower, 102709; roan; April 2, 1912; breeder, Frank Howsam; sire, Wallace, 70236; dam, Sunnyside Lass, 78790.

57 J. G. Barron, Carberry, Man.—Fairview Baroness Queen, 102933; roan; July 20, 1912; breeder, exhibitor; sire, Scotch Thistle, 72489; dam, Red Baroness 12th, 83209.

58 J. G. Barron, Carberry, Man.—Fairview Jubilee Queen 3rd, 107677; roan; July 15, 1913; breeder, exhibitor; sire, Scotch Thistle, 72489; dam, Fairview Jubilee Queen 2nd, 87481.

59 Pritchard Bros., Elora, Ont.—Victoria 10th, 90004; roan; Aug. 27, 1908; breeder, Gilbert Christie; sire, British Prince, 49774; dam, Victoria 4th, 44380.

60 Kyle Bros., Drumbo, Ont.—Lady of the Valley, 114796; roan; May 18, 1915; breeders, exhibitors; sire, Nonpariel Ramsden, 83422; dam, Lady of the Valley 7th, 104217.

61 Harry McGee, Islington, Ont.—Lady Castramont, 111911; roan; April 5, 1914; breeder, exhibitor; sire, Rose's Victor, 88011; dam, Waterloo Primrose 36th, 97524.

62 Kyle Bros., Drumbo, Ont.—Village Maid 36th, 130380; roan; breeders, exhibitors; sire, Newton Ringleader, 73783; dam, Maid of the Valley 4th, 88456.

63 W. A. Bagshaw, Uxbridge, Ont.—Star Rose 4th, 109735; red; May 18, 1914; breeder, exhibitor; sire, Lavender Chief, 79619; dam, Star Rose, 83189.

Cat. No

64 W. A. Bagshaw, Uxbridge, Ont.—Red Imogene; red; April 16, 1914; breeder, exhibitor; sire, Lavender Chief, 79619; dam, Beau Imogine 6th, 88484.

65 Carpenter & Ross, Mansfield, Ohio.—Maxwalton Mina 8th; red; Oct 20, 1912; breeders, exhibitors; sire, Revelation; dam, Maxwalton Mina, 2nd.

66 Carpenter & Ross, Mansfield, Ohio. Imp. Bramble, Jan. 7, 1914. breeders, exhibitors; sire, Newbliss Augusta's Champion; dam, Norttan Beauty 10th.

67 Carpenter & Ross, Mansfield, Ohio.—Sittyton Princess; Feb. 28, 1913; breeders, exhibitors; sire, Gay Monarch; dam, Dora.

68 Carpenter & Ross, Mansfield, Ohio.—Carrie's Last; Jan. 20, 1915; breeders, exhibitors; sire, Abbotsburn; dam, Carrie Abbotsburn.

Sec. 8.—Short-Horn Heifer, 2 years. 1st, $50; 2nd, $40; 3rd, $30; 4th, $20; 5th, $10; 6th, $10; 7th, $10; 8th, $10.

69 J. J. Elliott, Guelph, Ont.—Rosa Hope 21st, 121657; roan; Dec. 14, 1915; breeder, W. A. Dryden; sire, Right Sort, 86057; dam, Rosa Hope 16th, 64819

70 J. J. Elliott, Guelph, Ont.—Queen Emmeline, 124497; roan; Feb. 25, 1916; breeder, J. A. Watt; sire, Sittyton's Selection, 86058; dam, Irvineside Emmeline, 104723.

71 J. G. Barron, Carberry, Man.—Lavender 46th, 120708; roan, Jan. 12, 1916; breeder, exhibitor; sire, Fairview Again, 89572; dam, Lavender Gift, 102923.

72 Kyle Bros., Drumbo, Ont.—Trout Creek Seaweed, 121365; roan; breeders, D. Brown & Son; sire, Trout Creek Wonder 56167; dam, Sea Gem, 68998.

73 W. A. Bagshaw, Uxbridge, Ont.—Star Rose 4th; red; May 10, 1916; breeder, exhibitor; sire, Lavender Chief, 79619; dam, Star Rose, 83189.

74 J. Watt & Son, Elora, Ont.—Village Lassie 9th, 121659; roan; May 1, 1916; breeder, W. A. Dryden; sire, Archer's Hope, 80017; dam, Village Lassie 6th, 78180.

75 J. Watt & Son, Elora, Ont.—Escana Beauty 4th, 131455; roan; July 12, 1916; breeder, J. M. Gardhouse; sire, Trout Creek Wonder, 56167; dam, Countess Selma 2nd, 99000.

76 Carpenter & Ross, Mansfield, Ohio.—Violet Maid 8th; Sept. 8, 1915; breeder, exhibitor; sire, Archer Sultan; dam, Violet Maid 2nd.

77 Carpenter & Ross, Mansfield, Ohio.—Maxwalton Mina 12th; Jan. 2, 1916; sire, Revolution; dam, Crumpled Mina.

Sec. 9.—Short-Horn Heifer, senior yearling. 1st, $50; 2nd, $40; 3rd, $30; 4th, $20; 5th, $10; 6th, $10; 7th, $10; 8th, $10.

78 Gerrie Bros., Elora, Ont.—Royal Princess, 126342; white; Sept. 4, 1916; breeder, exhibitor; sire, Clifford King, 95924; dam, Royal Maid 8th, 99610.

79 Gerrie Bros., Elora, Ont.—Gainford Princess, 130822; roan; Sept. 11, 1916; breeder, J. A. Watt; sire, Gainford Marquis, 83755; dam, English Lady 33rd, 117297.

80 J. Gardhouse & Son, Weston, Ont.—Lady Sultan, 130465; dark roan; Dec. 12, 1916; breeder, exhibitor; sire, Lavender Sultan, 84055; dam, Fancy Lady 2nd, 106702.

Cat. No.

81 J. G. Barron, Carberry, Man.—Cicely's Gem, 128577; roan; Nov. 10, 1916; breeder, exhibitor; sire, Oakland Star, 80312; dam, Cicely's Queen, 107675.

82 J. G. Barron, Carberry, Man.—Oakland Baroness, 133186; roan; Sept. 3, 1916; breeder, Frank McRean; sire, Oakland Star, 80312; dam, Maple Leaf Baroness, 114575.

83 Kyle Bros., Drumbo, Ont.—Victoria C. 74th, 124174; roan; Sept. 21 1916; breeder, Ivan Folsetter; sire, Belvoir Bea, 83539; dam, Victoria C. 73rd, 95608.

84 W. A. Bagshaw, Uxbridge.—Roan Duchess; roan; Dec. 10, 1916; breeder, exhibitor; sire, Lavender Chief, 79619; dam, Roan Duchess 2nd, 109729

85 J. Watt & Son, Elora, Ont. Lady Gainford, 137901; red; Sept. 7, 1916; breeder, J. A. Watt; sire, Gainford Marquis, 83755; dam, Lady of the Boyne 13th, 86942.

86 J. Watt & Son, Elora, Ont.—Stella Stamford, 131526; red and white; Sept. 8, 1916; breeder, Griffith Roberts; sire, Gainford Marquis, 83755; dam, Dolly Gainford, 84494.

87 J. Watt & Son, Elora, Ont.—Irvinedale Merry Lass 5th, 131527; red and white; Oct. 19, 1916; breeder, J. Watt; sire, Gainford Select, 90772; dam, Merry Lass 10th, 88490.

88 J. Watt & Son, Elora, Ont.—Snowfall, 132629; white; Dec. 25, 1916; breeder, W. G. Gerrie; sire, Escana Favorite, 101043; dam, Diamond 31st, 109956.

89 J. Watt & Son, Elora, Ont.—Red Sunbeam 2nd, 125960; red; Oct. 3rd, 1916; breeder, John Barber; sire, Clan Alpine 2nd, 88387; dam, Red Sunbeam, 93828.

90 Carpenter & Ross, Mansfield, Ohio.—Maxwalton Fancy 2nd; Sept. 12, 1916; breeder, exhibitor; sire, Maxwalton Renown; dam, Sinnissippi Fancy 2nd.

CONSULT

DUNN & LEVACK

BEFORE YOU MARKET, YOUR LIVE STOCK

CATTLE, SHEEP, LAMBS, CALVES AND HOGS

Write or Call Us on the Phone. Satisfaction Guaranteed.

Also Special Attention Given to the Buying of Stockers and Feeders

Cattle Salesmen—W. B. Levack, Wesley Dunn and Jas. Dunn.
Sheep Salesmen—Fred Dunn and Fred Pugsley.
Hog Salesmen—Wesley Dunn and Thos. McConvey.

Market Telephone: Jct. 4950 and 4951.

Established 1893

Sec. 10.—Short-Horn Heifer, junior yearling. 1st, $50; 2nd, $40; 3rd, $30; 4th, $20; 5th, $10; 6th, $10; 7th, $10; 8th, $10.

Cat. No.

91 J. J. Elliott, Guelph, Ont.—Emma 62nd, 130258; roan; Jan. 1, 1917; breeder, W. C. Edwards & Co.; sire, Prince of Orange, 72487; dam, Emma 45th, 64805.

92 J. J. Elliott, Guelph, Ont.—Augusta of Langbank, 131427; red; Aug. 18, 1917; breeder, B. Pierce; sire, Star of Jaspar, 101875; dam, Christie, 93275.

93 J. Gardhouse & Son, Weston, Ont.—Roanlady 11th, 130464; white; Jan. 5, 1917; breeders, exhibitors; sire, Lavender Sultan, 84055; dam, Blossom Beauty, 99934.

94 W. Marquis & Son, Sunderland, Ont. Mysie Queen 8th, 132955; white; Apr. 28, 1917; breeder, E. W. Webber; sire, Master Pearl, 100538; dam, Mysie Queen 4th, 120085.

95 Pritchard Bros., Elora, Ont.—Starlight Beauty, 138533; roan; Feb. 1, 1917; breeder, David Trussler; sire, Starlight Chief, 103044; dam, Spring Beauty, 120442.

96 Jacob Lerch, Preston, Ont. -Roan Duchess; roan; July; breeder, exhibitor; sire, Wellington; dam, White Duchess, 100569.

97 Kyle Bros, Drumbo, Ont.- Village Maid 41st, 139340; white; Apr. 19, 1917; breeders, exhibitors; sire, Nonpariel Ramsden, 83422; dam, Maid of the Valley 3rd, 81533.

98 Kyle Bros., Drumbo, Ont.- Spring Valley Missie 6th, 139292; roan; Aug. 8, 1917; breeders, exhibitors; sire, Nonpariel Ramsden, 83422; dam, Missie May 2nd, 139291.

99 Kyle Bros, Drumbo, Ont.—Sittyton Gloster 21st, 139289; roan; March 7, 1917; breeders, exhibitors; sire, Nonpariel Ramsden, 83422; dam, Clara Buckingham, 94831.

100 J. Watt & Son, Elora, Ont.—Irvinedale Red Lady 2nd, 129485; red; Mar. 27, 1917; breeder, J. Watt; sire, Gainford Select, 90772; dam, English Lady 44th, 88489.

101 Carpenter & Ross, Mansfield, Ohio.- Maxwalton Princess; Mar. 1, 1917; breeders, exhibitors; sire, Revolution; dam, Settyton Princess

102 Carpenter & Ross, Mansfield, Ohio. -Maxwalton Dorothy 2nd; Mar. 29, 1917; breeders, exhibitors; sire, London Dale; dam, Lady Dorothy Rose 2nd.

103 Carpenter & Ross, Mansfield, Ohio. Maxwalton Mulberry 6th, May 27th, 1917; breeders, exhibitors; sire, Maxwalton Renown; dam, Roan Mulberry.

Sec. 11.—Short-Horn Heifer, calf, senior. 1st, $50; 2nd, $40; 3rd, $30; 4th, $20; 5th, $10; 6th, $10; 7th, $10; 8th, $10.

104 J. J. Elliott, Guelph Ont.—Orange Maid, 138583; red; Sept. 15, 1917; breeder, exhibitor; sire, Orange Ringleader, 89908; dam, Lily Maid 2nd, 117282.

105 J. J. Elliott, Guelph, Ont.—Princess Emmeline, 138584; white; Nov. 10, 1917; breeder, exhibitor; sire, Newton Loyalist, 107293; dam, Irvineside Emmeline, 104723.

106 Gerrie Bros., Elora, Ont.—Bayne Lady 14th, 137851; roan; Sept. 4, 1917; breeder, Jas. Douglas; sire, Browndale, 80112; dam, Bayne Lady 10th, 114701.

Cat. No

107 J. Gardhouse & Son, Weston, Ont.—Roanlady 12th, 140048; roan; Oct. 4, 1917; breeders, exhibitors; sire, Sultan Choice, 107452; dam, Orange Blossom 6th, 69927.

108 J. Gardhouse & Son, Weston, Ont.—Queen of Weston, 140049; red and roan; Oct. 10th, 1917; breeders, exhibitors; sire, Sultan Choice, 107452; dam, Silver Queen, 114708.

109 W. Marquis & Son, Sunderland, Ont.—Duchess of Gloster B 2nd, 137129; red; Sept. 1, 1917; breeders, D. Birrell & Son; sire, Flower King, 90447; dam, Duchess of Gloucester B, 119581.

110 J. G. Barron, Carberry, Man.—White Heather, 139097; white; Oct. 8, 1917; breeder, exhibitor; sire, Emma's Prince, 95099; dam, Fair Lass, 102941.

111 J. G. Barron, Carberry, Man.—Lavender 47th, 139095; white; Oct. 5, 1917; breeder, exhibitor; sire, Emma's Prince, 95099; dam, Lavender Gift, 102923.

112 H. Smith, Hay, Ont.—Diamond Princess, 140097; red roan; Sept. 21, 1917; breeder, exhibitor; sire, Blarney Stone, 86798; dam, Queen of Diamonds, 117642.

113 H. Smith, Hay, Ont.—Roan Lady 54th, 140095; roan; Sept. 29, 1917; breeder, exhibitor; sire, Blarney Stone, 86798; dam, Roan Lady 44th, 94696.

114 Pritchard Bros., Elora, Ont.—Monkland Select Beauty, 139659; roan; Sept. 3, 1917; breeder, Matthew Wilson, Fergus; sire, Gainford Select, 90772; dam, Miss Quality, 99432.

115 Kyle Bros., Drumbo, Ont.—Sittytons Gloster 2nd, 139286; roan; Nov. 23, 1917; breeders, exhibitors; sire, Sea Gem's Pride, 96365; dam, Sittytons Gloster 7th, 87290.

116 Kyle Bros., Drumbo, Ont.—Fancy 21st, 139284; roan; Oct. 2, 1917; breeders, exhibitors; sire, Sea Gem's Pride, 93635; dam, Fancy 15th, 97445.

117 Geo. Amos & Son, Moffat, Ont.—Hawthorne Lady; roan; Oct. 30, 1917; breeder, W. E. Gift; sire, Gold Dust, 100567; dam, Hawthorne Blossom, 20th, 996.

118 Geo. Amos & Son, Moffat, Ont.—Mayflower Lass, 140155; red; Dec 7; breeders, exhibitors; sire, His Highness 2nd; dam, Stella Mayflower 2nd, 98077.

119 J. Watt & Son, Elora, Ont.—Gainford Fancy; red, white; Dec. 15, 1917; breeder, J. A. Watt; sire, Gainford Marquis, 83755; dam, Lady Aberdeen, 83444.

120 J. Watt & Son, Elora, Ont.—Iramedale Murray Lass 6th, 139849; roan; Nov. 21, 1917; breeder, J. A. Watt; sire, Gainford Select 90922; dam, Merry Lass 10th 88490.

121 J. Watt & Son, Elora, Ont.—Roan Duchess, 133524; roan; Sept. 3, 1917; breeder, J. A. Watt; sire, Oak Bluff Model, 103963; dam, Clarisa, 122016.

122 Carpenter & Ross, Mansfield, Ohio.—Maxwalton Beauty 3rd; Sept. 14, 1917; breeder, exhibitor; sire, Revolution; dam, Coral Beauty 2nd.

123 Carpenter & Ross, Mansfield, Ohio.—Maxwalton Jubilee 4th; Nov. 20, 1917; breeder, exhibitor; sire, Maxwalton Renown; dam, Jubilee 4th.

124—Carpenter & Ross, Mansfield, Ohio.—Maxwalton Fancy 4th; Nov. 20, 1917; breeder, exhibitor; sire, Maxwalton Renown; dam, Mississippi Fancy 2nd.

125 Carpenter & Ross, Mansfield, Ohio.—Maxwalton Maggie 7th; Nov. 27, 1917; breeder, exhibitor; sire, Revolution; dam, Maxwalton Maggie 5th.

Sec. 12.—Short-Horn Heifer, calf, junior. 1st, $50; 2nd, $40; 3rd, $30; 4th, $20; 5th, $10; 6th, $10; 7th, $10; 8th, $10.

Cat. No.

126 G. W. Clark, Elora, Ont.—Gainford Mark, 122160; roan; Jan. 13, 1918; breeder, W. R. Green; sire, Gainsford Marquis, 83755; dam, Matchless 38th, 88450.

127 J. J. Elliott, Guelph, Ont.- Brawith Rose 2nd, 136684; roan; female; March 18th, 1918; breeder, Jas. Durno; sire, Mesurerist, 121570; dam, Brawith Rosebloom, 132754.

128 Gerrie Bros., Elora, Ont.—Jubilee Jilt, 139862; white; female; Feb. 5, 1918; breeder, Jas. Douglas; sire, Browndale, 80112; dam, Queen Jilt 5th, 98778.

129 J. Gardhouse & Son, Weston, Ont.- Princess Silver; roan; female; Jan. 16, 1918; breeder, exhibitor; sire, Sultan Choice, 107452; dam, Princess Royal 7th, 107439.

130 J. G. Barron, Carberry, Man.—Fairview Jubilee 5th, 139093; roan; Feb. 4, 1918; breeder, exhibitor; sire, Emma's Prince, 95099; dam, Fairview Jubilee Queen 2nd, 87481.

131 H. Smith, Hay, Ont.—Diamond Dewdrop, 140096; red; March 2, 1918; breeder, exhibitor; sire, Volunteer, 101181; dam, Diamond Ring, 84555.

132 Jacob Lerch, Preston, Ont.—Matchless Princess; roan; Feb.; breeder, exhibitor; sire, Gold Dust, 87487; dam, Elsie 57565.

133 Kyle Bros., Drumbo, Ont.—Spring Valley Lovely 3rd, 139287; roan; Jan. 17, 1918; breeder, exhibitor; sire Sea Gem's Pride, 96365; dam, Lovely Lassie, 53169.

134 Kyle Bros., Drumbo, Ont.—Lady of the Valley, 12th, 139282; white; Jan. 4, 1918; breeder, exhibitor; sire, Sea Gem's Pride, 96365; dam, Lady of the Valley 5th, 114796.

135 Geo. Amos & Sons, Moffat, Ont.—Laurel Tulip, 140154; red; Jan. 25, 1918; breeder, exhibitor; sire, Belmont Beau, 105911; dam, Laurel Princess, 104669.

136 Geo. Amos & Sons, Moffat, Ont.—Pleasant Valley Mysie; white; May 25, 1918; breeder, exhibitor; sire, Newton Grand Champion, 107954; dam, Princess Mysie, 94043.

137 W. A. Bagshaw, Uxbridge, Ont.—Imogene Princess; roan; May 15, 1918; breeder, exhibitor; sire, Advocate Prince, 111103; dam, Red Imogene, 1097

138 Carpenter & Ross, Mansfield, Ohio. Maxwalton Lavender, 13th; June 20, 1918; sire, Revolution.; dam, Lavender 52nd.

139 Carpenter & Ross, Mansfield, Ohio.—Maxwalton Lavender 14th; Mar. 1, 1918; sire, Maxwalton Renown; dam, Maxwalton Lavender.

140 Carpenter & Ross, Mansfield, Ohio.—Edgecote Missee A.; Jan. 3, 1918; sire, Edgecote Martial Law; dam, Edgecote Miss Olga.

141 Carpenter & Ross, Mansfield, Ohio.—Maxwalton Mina 18th; Mar. 21, 1918; sire, Maxwalton Renown; dam, Crumpled Mina.

Sec. 13.—Short-Horns, Graded Herd; bull, 2 years and over; cow, 3 years and over; heifer, 1 year and under 2; heifer, 2 years and under 3; heifer, under 1 year. 1st, $100; 2nd, $75; 3rd, $50; 4th, $25.

142 J. J. Elliott, Guelph, Ont.

143 J. G. Barron, Carberry, Man.—Lancaster Lord, 95837; Fairview Baroness Queen, 102933; Lavender 46th, 120708; Oakland Baroness, 133186; Lavender 47th, 139095.

Cat. No.
145 Pritchard Bros., Elora, Ont.
146 Kyle Bros., Drumbo, Ont.
147 W. A. Bagshaw, Uxbridge, Ont.
148 Carpenter & Ross, Mansfield, Ohio.
149 Carpenter & Ross, Mansfield, Ohio.

Sec. 14.—Short-Horns, best three animals, get of one sire. 1st, $50; 2nd, $40; 3rd, $30; 4th, $20; 5th, $10; 6th, $10; 7th, $10; 8th, $10.

150 Eastwood Bros., Long Branch, Ont.
151 J. J. Elliott, Guelph, Ont.
152 Gerrie Bros., Elora, Ont.
153 Gerrie Bros., Elora, Ont.
154 J. Gardhouse & Son, Weston, Ont.—Sire, Lavender Sultan.
155 J. Gardhouse & Son, Weston, Ont.—Sire, Sultan Choice.
156 J. Gardhouse & Son, Weston, Ont.—Sire, Sultan Choice.
157 J. G. Barron, Carberry, Man.—Star of Hope, 122595; White Heather, 139097; Lavender 47th, 139075; sire, Emmens Prince, 95099.
158 H. Smith, Hay, Ont.
159 Kyle Bros., Drumbo, Ont.
160 Kyle Bros., Drumbo, Ont.
161 Geo. Amos & Son, Moffat, Ont.
162 J. Watt & Son, Elora, Ont.
163 W. A. Bagshaw, Uxbridge, Ont.
164 J. Watt & Son, Elora, Ont.
165 J. Watt & Son, Elora, Ont.
166 Carpenter & Ross, Mansfield, Ohio.
167 Carpenter & Ross, Mansfield, Ohio.

Sec. 15.—Short-Horns, best two animals, progeny of one cow. 1st, $50; 2nd, $40; 3rd, $30; 4th, $20; 5th, $10; 6th, $10; 7th, $10; 8th, $10.

168 J. J. Elliott, Guelph, Ont.
169 Gerrie Bros., Elora, Ont.—Dam, Matchless 38th, 88450.
170 J. Gardhouse & Son, Weston, Ont.—Dam, Fancy Lady 2nd.
171 J. Gardhouse & Son, Weston, Ont.—Dam, Blossom's Beauty.
172 J. G. Barron, Carberry Man.—Lavender 46th, 120708; Lavender 47th, 139095; dam, Lavender Gift, 102423.
173 J. G. Barron, Carberry, Man.—Fairview Jubilee Queen 3rd, 107677; Fairview Jubilee 5th, 139093; dam, Fairview Jubilee Queen 2nd, 87481.
174 Pritchard Bros., Elora, Ont.—breeder, exhibitor.
175 Kyle Bros., Drumbo, Ont.
176 Kyle Bros., Drumbo, Ont.
177 W. A. Bagshaw, Uxbridge, Ont.
178 J. Watt & Son, Elora, Ont.
179 J. Watt & Son, Elora, Ont.
180 Carpenter & Ross, Mansfield, Ohio.
181 Carpenter & Ross, Mansfield, Ohio.

Sec. 16.—Short-Horns, best four calves, bred and owned by exhibitor. 1st, $50; 2nd, $40; 3rd, $30; 4th, $20; 5th, $10; 6th, $10; 7th, $10; 8th, $10.

Cat. No.
182 J. J. Elliott, Guelph, Ont.
183 J. Gardhouse & Son, Weston.
184 J. G. Barron, Carberry, Man. Star of Hope, 122595; White Heather 139097; Lavender 47th, 139095; Fairview Jubilee 5th, 139093
185 Kyle Bros., Drumbo, Ont.
186 Geo. Amos & Son, Moffat, Ont.
187 W. A. Bagshaw, Uxbridge, Ont.
188 J. Watt & Son, Elora, Ont.
189 Carpenter & Ross, Mansfield, Ohio.
190 Mansfield & Ross, Mansfield, Ohio.

Sec. 17.—Short-Horns, Junior Herd; bull under 2 years; two heifers, 1 year and under 2; two heifers, under 1 year. 1st, $50; 2nd, $40; 3rd, $30; 4th, $20; 5th, $10; 6th, $10; 7th, $10; 8th, $10.

192 J. J. Elliott, Guelph, Ont.
193 Gerrie Bros., Elora, Ont.
194 J. Gardhouse & Son, Weston, Ont.
195 J. G. Barron, Carberry, Man. Star of Hope, 122595; Cicely's Gem, 128577; Oakland Baroness, 133186; White Heather, 139097; Lavender 47th, 134095.
197 Kyle Bros., Drumbo, Ont.
198 J. Watt & Son, Elora, Ont.
199 Carpenter & Ross, Mansfield, Ohio.
200 Carpenter & Ross, Mansfield, Ohio.

Sec. 18.—Short-Horn, Senior Champion, bull. $25 and Ribbon.

(Entries included in above.)

Sec. 19.—Short-Horn, Junior Champion, bull, $25 and Ribbon.

(Entries included in above.)

Sec. 20.—Short-Horn, Grand Champion, bull. $25 and Gold Medal.

(Entries included in above.)

Sec. 21.—Short-Horn, Senior Champion, female. $25 and Ribbon.

(Entries included in above.)

Sec. 22.—Short-Horn, Junior Champion, female. $25 and Ribbon.

(Entries included in above.)

Sec 23.—Short-Horn, Grand Champion, female. $25 and Gold Medal.

(Entries included in above.)

Specials by Dominion Short-Horn Breeders' Association:

Sec. 24.—Short-Horn, Cow or Heifer (dual purpose), 2 years or over, in milk. 1st, $50; 2nd, $40; 3rd, $30; 4th, $20; 5th, $10; 6th, $5.

Cat. No.

202 James R. Fallis, Brampton, Ont. Augusta Butterfly, 92442; red; Oct. 11, 1906 breeder, Ira B. Vannatter; sire, Royal Kitchener (Imp.), 50084; dam, Eagle Girl, 31014.

203 J. J. Elliott, Guelph, Ont.—Red Jessie, 106787; red; Feb. 22, 1911; breeder, Alex. McDonald; sire, Rose Victor, 64835; dam, Roan Jessie, 90188.

204 John Brown & Son, Galt, Ont.—Royal Mysies Girl, 81976; red; sire, Royal Mysie, 55105; dam, Erie Belle 4th, 47460.

205 W. Marquis & Son, Sunderland, Ont. Sunflower, 102709; red and roan; April 2, 1912; breeder, Frank Howman; sire, Wallace, 70236; dam, Sunnyside Lass, 78790.

206 Pritchard Bros., Elora, Ont.—Lady Butterfly, 104136; red and white; April 10, 1908; breeder, William Scaife; sire, Old Nonpareil, 61341; dam, Lady Pinkey, 86469.

207 Pritchard Bros., Elora, Ont.—White Star, 130044; white; Jan. 3, 1916; breeder, James Crawford; sire, Archer Pride, 106824; dam, Scotland's Pride, 120887.

208 Jacob Lerch, Preston, Ont.—Lady Primrose, 115749; roan; April 7; breeder, Joseph Joseph; sire, Woodfield Wonder, 73182; dam, Roan Lady, 87292.

209 Jacob Lerch, Preston, Ont. Morning Beauty, 87020; roan; April 4; breeder, L. K. Weber; sire, Good Morning, 55018; dam, Sultana, 31160.

210 Geo. Amos & Son, Moffat, Ont.—Princess Mysie, 94043; roan; Nov. 20, 1909; breeder, G. D. Fletcher; sire, Beauchée (Imp.), 69354; dam, Mysie 47, 60891.

211 Kyle Bros., Drumbo, Ont. Golden [illegible] 16th, 104212; roan; breeders, exhibitors; sire, Scottish Pride, 36106; dam, Fancy Drop 5th, 12103.

212 W. A. Bagshaw, Uxbridge, Ont. Fashion Lady; red; May 15, 1916; breeder, exhibitor; sire, Lavender Chief, 79[illegible]; dam, Fashion Lady, 83183.

213 Carpenter & Ross, Mansfield, Ohio. Bobette 5th (Imp.); Oct. 6, 1912; breeders, exhibitors; sire, Lord Failful; dam, Bobette 3rd.

214 Carpenter & Ross, Mansfield, Ohio. Winter Queen (Imp.); March 7, 1912; breeders, exhibitors; sire, Congalton Reformer; dam, Gancrid Queen 2nd.

215 Carpenter & Ross, Mansfield, Ohio. Mount Victory's Helen; Jan. 12, 1915; breeders, exhibitors; sire, Glorious Dale 2nd; dam, Golden Lincoln.

Sec. 25.—Short-Horn, Steer, sired by registered Short-Horn bull. Senior Yearling. 1st, $30; 2nd, $20; 3rd, $10; 4th, $5.

Cat. No.

216 John Brown & Son, Galt, Ont.—Stubby; red; Nov., 1916; sire, Woodfield Missie, 87385.

217 Pritchard Bros., Elora, Ont.—Jim; roan; Sept. 10, 1916; breeder, Donald Geir; sire, Flower Prince 74910.

218 T. A. Russell, Downsview, Ont.—Avenue Challenger; roan; Oct. 3, 1916; breeders, McMillan & McMillan; sire, Dale's Challenger, 410427; dam, Sweet Atton 4th, 212150.

219 T. A. Russell, Downsview, Ont.—Shorty; roan; Sept. 20, 1916; breeders, R. L. & R. Short; sire, Monarch Junior, 98379; dam, Ida 5th, 131743

220 T. A. Russell, Downsview, Ont. Clear-the-Way 2nd; white; Oct. 26, 1916; breeder, R. Hunter; sire, Sylvian Power, 95871.

Sec. 26.—Short-Horn, Steer, sired by registered Short-Horn bull, Junior Yearling. 1st, $30; 2nd, $20; 3rd, $10; 4th, $5.

221 John Brown & Son, Galt, Ont. Hector; red; May, 1917; sire, Woodfield Missie, 87385.

222 W. Marquis & Son, Sunderland, Ont.—Red Victor; red; May 3, 1917; breeders, exhibitors; sire, Lancaster Lad 90503.

223 T. A. Russell, Downsview, Ont.—Marcin; white; March 11, 1917; breeder, J. M. Gardhouse; sire, Gloster's Champion, 510297; dam, Vanda, 672.

Sec. 27. Short-Horn, Steer, sired by registered Short-Horn bull, under 1 year. 1st, $30; 2nd, $20; 3rd, $10; 4th, $5.

224 Eastwood Bros., Long Branch, Ont. Commander; roan; Dec. 5, 1917; breeders, exhibitors; sire, Campaigner, 106892; dam, Matchless 7th.

225 Eastwood Bros., Long Branch, Ont. Commodore; roan; Dec. 6, 1917; breeders, exhibitors; sire, Campaigner, 106892; dam, Cherry 7th.

226 J. P. Henderson, Guelph, Ont. Roan Jack; roan; Oct. 12; breeder, exhibitor; sire, Gay Sutton, 101552.

227 J. P. Henderson, Guelph, Ont.—Roan Tom; roan; Oct. 18; breeder, exhibitor; sire, Gay Sutton, 101552.

228 H. Marquis & Son, Sunderland, Ont. Roan Lad; roan; Feb. 3, 1918; breeders, exhibitors; sire, Lancaster, 90503.

229 Pritchard Bros., Elora, Ont.—Buster; roan; Sept. 5, 1917; breeder, M. Wilson; sire, Ramsden Groom, 87921

230 Geo. Henderson, Guelph, R. R. No. 7, Ont.—Sir Haig; red; Sept. 14, 1917; breeder, exhibitor; sire, Gay Sultan, 101552.

231 Jacob Lerch, Preston, Ont. Scottie; roan; Jan. 3; breeder, exhibitor; sire, Gold Dust, 97497

232 Geo. Amos & Sons, Moffat, Ont. [illegible]; roan; sire, Proud Lancer, 111101; dam, Rosaline, 12[illegible]

233 T. A. Russell, Downsview, Ont.—Favorite; roan; Feb. 4, 1918; breeder, R. G. Reid; sire, Sittytor Favorite, 89610; dam, Mina May 2nd, 117870.

Sec. 28.—Short-Horn, Breeder's Herd; one bull, under 2 years; two heifers, 1 year and under; two heifers, under 1 year; all bred and owned by exhibitor. 1st, $50; 2nd, $40; 3rd, $30; 4th, $20; 5th, $10.

Cat. No.
234 J. Gardhouse & Son, Weston, Ont.
235 Kyle Bros., Drumbo, Ont.

CLASS 261.—HEREFORDS.

$405 given by the Canadian Hereford Breeders' Association, of which $60 is offered in Sections 5, 6, 11 and 12, and $345 to Special Sections.

Sec. 1.—Hereford Bull, 3 years and over. 1st, $40; 2nd, $30; 3rd, $20; 4th, $10.

236 W. Readhead, R. R. No. 2, Milton, Ont.—Bonnie Ingleside 7th, 14688; May 31, 1913; breeder, H. D. Smith; sire, Bonnie Brae 21st, 9715; dam, Rubella 7th of Ingleside, 7561.
237 James Page, R.R. No. 1, Wallacetown, Ont.—Brae Real Sr., 31944; Jan. 22, 1914; breeder, James Page; sire, Bonnie Brae 31st, 9976; dam, Lula 3rd, 7701.
238 O'Neil Bros., R.R. No. 2, Denfield, Ont.—Donald Lad, 19646; red and white; March 31, 1915; breeder, Daniel Lewis; sire, Lord Donald, 12652; dam, Prime Lass, 9202.
239 L. O. Clifford, Oshawa, Ont.—Lord Fairfax, 14160; June 12, 1913; breeder, Warren McCray; sire, Perfection Fairfax, 10744; dam, La Fluta, 13398.
240 L. O. Clifford, Oshawa, Ont.—Brae Real 6th, 19003; May 1, 1915; breeder, J. Page; sire, Bonnie Page 31st, 9976; dam, Princess 7th, 9714.

Sec. 2.—Hereford Bull, 2 years. 1st, $30; 2nd, $25; 3rd, $15; 4th, $10.

241 W. H. & J. S. Hunter, Orangeville, Ont.—High Ideal, 26675; Jan. 24, 1916; breeders, exhibitors; sire, Superior Lad, 17928; dam, Beauty, 7183.
242 L. O. Clifford, Oshawa, Ont.—Beau Gaston 52nd, 30888; Aug. 15, 1916; breeder, Geo. Anstey; sire, Beau Gaston, 366153; dam, Queen Dotty, 452273.
243 L. O. Clifford, Oshawa, Ont.—Beau Gaston 38th, 30879; May 26, 1916; breeder, Geo. Anstey; sire, Beau Gaston, 366153; dam, Curly Lass, 235892.

Sec. 3.—Hereford Bull, senior yearling. 1st, $25; 2nd, $20; 3rd, $15; 4th, $10.

(No entries.)

Sec. 4.—Hereford Bull, junior yearling. 1st, $25; 2nd, $20; 3rd, $15; 4th, $10.

Cat. No.

244 W. Readhead, Milton, Ont. Cassins of Brookdale, 26651; Feb. 15, 1917; breeder, W. Readhead; sire, Bonnie Ingleside 7th, 14688; dam, Cassanda Ingleside, 15776.

245 L. O. Clifford, Oshawa, Ont. -Fairfax Perfection, 28381; Aug. 1, 1917, breeder, L. O. Clifford; sire, Alvin Fairfax, 16280; dam, Perfection Lass, 16269.

Sec. 5.—Hereford Bull, senior calf. 1st, $25; 2nd, $20; 3rd, $15; 4th, $10; 5th, $5; 6th, $5; 7th, $5.

246 W. Readhead, Milton, Ont.—Publisher 5th, 31223; Oct. 11, 1917; breeder, Thos. Skipper; sire, Dock Publisher, 15776; dam, Rosebud, 10600.

247 James Page, Wallacetown, Ont.—Brae Real 13th, 29796; Oct. 16, 1917; breeder, James Page; sire, Brae Real 6th, 19003; dam, Miss Dale, 13811.

248 O'Neill Bros., Denfield, Ont.--Donald Dinnie; Dec. 27, 1917; breeder, O'Neill Bros.; sire, Donald Lad, 19646; dam, Brenda May, 11198.

249 L. O. Clifford, Oshawa, Ont.--Alvin Fairfax 2nd, 28383; Sept. 3, 1917 breeder, L. O. Clifford; sire, Alvin Fairfax, 11184; dam, Mis Brae, 16280.

Sec. 6.—Hereford Bull, junior calf. 1st, $25; 2nd, $20; 3rd, $15; 4th, $10; 5th, $5; 6th, $5; 7th, $5.

250 W. Readhead, Milton, Ont.--Bonnie Brookdale, 32052; Jan. 25, 1918; breeder, W. Readhead; sire, Bonnie Ingleside 7th, 14688; dam, Rubella 11th of Ingleside, 8464.

251 James Page, Wallacetown.--Darlos Jr., 31594; breeder, Chas. Lyons; sire, Darlos, 22566; dam, Ruby of Ingleside, 19929.

252 O'Neill Bros., Denfield, Ont.—Gray Donald; April 14, 1918; breeders, O'Neill Bros.; sire, Donald Lad, 19646; dam, April Rose, 19059.

253 O'Neill Bros., Denfield, Ont.--Prime Lad; June 5, 1918; breeders, O'Neill Bros.; sire, Donald Lad, 19646; dam, Lady Lalla, 9826.

254 W. H. & J. S. Hunter, Orangeville, Ont.--Bonnie Donald; March 30, 1918; breeders, exhibitors; sire, Clayton Donald, 10180; dam, Miss Brae 52nd, 14161.

25 O. Clifford, Oshawa, Ont. Princeps Fairfax, 31726; Jan., 1918; breeder, L. O. Clifford; sire, Alvin Fairfax, 16280; dam, Princess 18th, 12156.

Sec. 7.—Hereford Cow, 3 years and over. 1st, $25; 2nd, $20; 3rd, $15; 4th, $10.

256 W. Readhead, Milton, Ont.-- Rosalind, 10600; Sept. 16, 1910; breeder, Thos. Skippon; sire, Picton (Imp.), 8305; dam, Sunny Slope Rose, 1832.

257 James Page, Wallacetown, Ont.—Miss Brae 50th, 14158; Oct. 20, 1912; breeder, James Price; sire, Bonnie Brae 3rd, 7497; dam, Lady Ellen, 14152.

Cat. No.

258 James Page, Wallacetown, Ont.—Lorna Fairfax, 26368; Jan. 16, 1915; breeder, W. T. McCray; sire, Protection Fairfax, 25215; dam, Lorna Lady, 26367.

259 O'Neill Bros., Denfield, Ont.—Donald's Clara, 17093; Sept. 9, 1913; breeders, exhibitors; sire, Clayton Donald, 10182; dam, Clara, 6320.

260 L. O. Clifford, Oshawa, Ont.—Miss Armour Fairfax, 13290; Jan. 15, 1912; breeder, W. McCray; sire, Perfection Fairfax, 10744; dam, Miss Armour Donald, 13279.

Sec. 8.—Hereford Heifer, 2 years. 1st, $25; 2nd, $20; 3rd, $15; 4th, $10.

261 W. Readhead, Milton, Ont.—Rosaline, 26722; Oct. 13, 1916; breeder, Thos. Skippon; sire, Dock Publisher, 15776; dam, Rosalind, 10600.

262 James Page, Wallacetown, Ont.—Blanche Fairfax, 21507; Oct. 9, 1915; breeder, L. O. Clifford; sire, Alvin Fairfax, 16780; dam, Lady Blanche, 6982.

263 O'Neil Bros., Denfield, Ont.—Betsy R., 25017; Nov. 26, 1915; breeder, R. S. Lee; sire, Homer, 7784; dam, Betsy H., 11135.

264 L. O. Clifford, Oshawa, Ont.—Florena Fairfax, 574553; April 1, 1916; W. McCray; sire, Perfection Fairfax, 10744; dam, Cherry Donald, 16797.

265 L. O. Clifford, Oshawa, Ont.—Perfection Lass 5th, 25081; Aug. 5, 1917; breeder, exhibitor; sire, Lord Fairfax, 14160; dam, Perfection Lass, 16290.

Sec. 9.—Hereford Heifer, senior yearling. 1st, $25; 2nd, $20; 3rd, $15; 4th, $10.

266 W. Readhead, Milton, Ont.—Victoria of Brookdale, 26652; Oct. 16, 1916; breeder, exhibitor; sire, Bonnie Ingleside 7th, 14688; dam, Victoria Ingleside 2nd, 10869.

267 James Page, Wallacetown, Ont.—Noraen Fairfax, 24876; Nov. 14, 1916; breeder, L. O. Clifford; sire, Lord Fairfax, 14160.

Sec. 10.—Hereford Heifer, junior yearling. 1st, $25; 2nd, $20; 3rd, $15; 4th, $10.

268 W. Readhead, Milton, Ont.—Ruby of Brookdale, 26650; Jan. 4, 1917; breeder, exhibitor; sire, Bonnie Ingleside 7th, 14688; dam, Rubella 11th of Ingleside, 8484.

269 W. Readhead, Milton, Ont.—Rose Blossom, 31221; April 8, 1917; breeder, Thos. Skippon; sire, Dock Publisher, 1832; dam, Sunny Slope Rose, 15776.

270 James Page, Wallacetown, Ont.—Miss Brae Real 16th, 24972; Feb. 1, 1917; breeder, exhibitor; sire, Bonnie Brae 31st, 9976; dam, Princess 7th, 9714.

271 James Page, Wallacetown, Ont.—Miss Brae Real 17th, 28098; July 30, 1917; breeder, exhibitor.

272 O'Neill Bros., Denfield, Ont.—Donald's Dolly, 26643; Jan. 7, 1917; breeders, exhibitors; sire, Clayton Donald, 10182; dam, Brenda May, 11198.

Cat. No.

273 O'Neill Bros., Denfield, Ont.—Graceful Lady, 26644; Feb. 17, 1917; breeders, exhibitors; sire, Clayton Donald, 10182; dam, Graceful 5th, 13670.

274 L. O. Clifford, Oshawa, Ont.—Della, 26370; Jan. 4, 1917; breeder, exhibitor; sire, Dale's Dream, 16319; dam, Della Fairfax, 16279

275 L. O. Clifford, Oshawa, Ont.—La Fluta Fairfax, 28280; Aug. 3, 1917; breeder, exhibitor; sire, Alvin Fairfax, 16280; dam, La Fluta, 13398.

Sec. 11.—Hereford Heifer, calf, senior. 1st, $25; 2nd, $20; 3rd, $15; 4th, $10; 5th, $5; 6th, $5; 7th, $5.

276 W. Readhead, Milton, Ont. Rosalie 2nd, 31224; Sept 19, 1917; breeder, Thos. Skippon; sire, Dock Publisher, 15776; dam Rosetta, 14656.

277 W. Readhead, Milton, Ont.—Victoria of Brookdale 2nd, 32049; Sept. 24, 1917; breeder, exhibitor; sire, Bonnie Ingleside 7th, 14688; dam, Victoria Ingleside 2nd, 10869.

278 James Page, Wallacetown, Ont.—Miss Brae Real 20th, 29798; Dec. 3, 1917; breeder, exhibitor; sire, Brae Real 6th, 19003; dam, Margaret, 13813.

279 O'Neill Bros., Denfield, Ont.—Maid of the Mist; Oct. 21, 1917; breeders, exhibitors; sire, Monarch, 16203; dam, Violet, [illegible]29.

280 O'Neill Bros., Denfield, Ont. Lady Ellen; Sept., 1917; breeder, John McKinnon; sire, Meaford Ian, 15342.

281 L. O. Clifford, Oshawa, Ont. Miss Brae Real 18th, 29801; Sept., 1917; breeder, Jas. Page; sire, Brae Real 6th, 19003; dam, Miss Brae Real 9th, 17988

Sec. 12.—Hereford Heifer, calf, junior. 1st, $25; 2nd, $20; 3rd, $15; 4th, $10; 5th, $5; 6th, $5; 7th, $5.

282 W. Readhead, Milton, Ont. Rose of Brookdale, 32047; Jan. 3, 1918; breeder, exhibitor; sire, Bonnie Ingleside 7th, 14688; dam, Roseleaf Ingleside 38th, 19365.

283 W. Readhead, Milton, Ont.—Roseleaf of Brookdale 3rd, 32051; Jan. 25, 1918; breeder, W. Readhead; sire, Bonnie Ingleside 7th, 14688; dam, Roseleaf 12th of Ingleside, 8462.

284 James Page, Wallacetown, Ont.—Miss Brae Real 21st, 29800; Jan. 1, 1918; breeder, exhibitor; sire, Brae Real 6th, 19003; dam, Miss Brae Real 2nd, 15808.

285 James Page, Wallacetown, Ont.—Miss Brae Real 22nd, 29794; Jan. 4, 1918; breeder, exhibitor; sire, Brae Real 6th, 19003; dam, Princess 7th, 9714.

286 O'Neill Bros., Denfield, Ont. Lady Donald; May 7, 1918; breeder exhibitors; sire, Donald Lad, 19646; dam, Star A, 25015

287 W. H. & J. S. Hunter, Orangeville, Ont. Nettie Donald; Jan. 14, 1918; breeders, exhibitors; sire, Clayton Donald, [illegible]80; dam, Nettie 6795

288 W. H. & J. S. Hunter, Orangeville, Ont.—Miss Armour Donald; Feb. 3, 1918; breeders, exhibitors; sire, Clayton Donald, 10180; dam, Armour Spangle, 2776.

289 L. O. Clifford, Oshawa, Ont. Lady Armour Fairfax, 31729; Jan., 1918; breeder, exhibitor; sire, Alvin Fairfax, 16280; dam, Miss Armour Fairfax, 13290.

Cat. No.

290 L. O. Clifford, Oshawa, Ont.—Ruby Fairfax, 29348; Jan., 1918; breeder, exhibitor; sire, Alvin Fairfax, 16280; dam, Della Fairfax 16279.

291 L. O. Clifford, Oshawa, Ont.—May Queen Fairfax, 31725; Jan. 6, 1918; breeder, exhibitor; sire, Alvin Fairfax, 16280; dam, May Queen, 9551.

Sec. 13.—Herefords, Graded Herd; bull, 2 years and over; cow, 3 years and over; heifer, 2 years and under 3; heifer, 1 year and under 2; heifer, under 1 year. 1st, $50; 2nd, $30; 3rd, $20; 4th, $10.

292 W. Readhead, Milton, Ont.
293 James Page, Wallacetown, Ont.
294 O'Neil Bros., Denfield, Ont.
295 L. O. Clifford, Oshawa, Ont.

Sec. 14.—Herefords, three animals, get of one sire. 1st, $25; 2nd, $20; 3rd, $15; 4th, $10.

296 W. Readhead, Milton, Ont.
297 James Page, Wallacetown, Ont.
298 L. O. Clifford, Oshawa, Ont.; dam, Perfection Fairfax, 10744.
299 L. O. Clifford, Oshawa, Ont.; dam, Alvin Fairfax, 16280.

Sec. 15.—Hereford, two animals, progeny of one cow. 1st, $25; 2nd, $20; 3rd, $15; 4th, $10.

300 W. Readhead, Milton, Ont.
301 James Page, Wallacetown, Ont.
302 L. O. Clifford, Oshawa, Ont.; dam, La Fluta, 13398.
303 L. O. Clifford, Oshawa, Ont.; dam, Della Fairfax, 16279.

Sec. 16.—Herefords, best four calves, owned and bred by exhibitor. 1st, $25; 2nd, $20; 3rd, $15; 4th, $10.

304 W. Readhead, Milton, Ont.
305 James Page, Wallacetown, Ont.
306 L. O. Clifford, Oshawa, Ont.

Sec. 17.—Herefords, Junior Herd; bull, under 2 years; two heifers, 1 year and under 2; two heifers, under 1 year. 1st, $40; 2nd, $20; 3rd, $10; 4th, $5.

307 W. Readhead, Milton, Ont.
308 James Page, Wallacetown, Ont.
309 O'Neill Bros., Denfield, Ont.
310 L. O. Clifford, Oshawa, Ont.

Sec. 18.—Hereford, Senior Champion, bull. $25 and Ribbon.

(Entries included in above.)

Sec. 19.—Hereford, Junior Champion, bull. $25 and Ribbon.

(Entries included in above.)

Sec. 20.—Hereford, Grand Champion, bull. $25 and Gold Medal.

(Entries included in above.)

Sec. 21.—Hereford, Senior Champion, female. $25 and Ribbon.

(Entries included in above.)

Sec. 22.—Hereford, Junior Champion, female, $25 and Ribbon.

(Entries included in above.)

Sec. 23.—Hereford, Grand Champion, female. $25 and Gold Medal.

(Entries included in above.)

Sec. 24.—Hereford, Best Canadian-bred Senior Bull. 1st, $25.

Specials by the Canadian Hereford Breeders' Association.

Cat. No.

311 W. Readhead, Milton, Ont.—Bonnie Ingleside 7th, 14688; breeder, H D. Smith.

312 James Page, Wallacetown, Ont.

313 W. H. & J. S. Hunter, Orangeville, Ont.—High Ideal, 26675; June 24, 1916; breeders, exhibitors; sire, Superior Lad, 17928; dam, Beauty, 7183.

314 L. O. Clifford, Oshawa, Ont.

Sec. 25.—Hereford, Best Canadian-bred Junior Bull. 1st, $25.

315 W. Readhead, Milton, Ont.—Bonnie Brookdale, 32052; breeder, exhibitor.

316 James Page, Wallacetown, Ont.

317 L. O. Clifford, Oshawa, Ont.

Sec. 26.—Hereford, Best Canadian-bred Senior Female. 1st, $25.

318 James Page, Wallacetown, Ont.

319 L. O. Clifford, Oshawa, Ont.

Sec. 27.—Hereford, Best Canadian-bred Junior Female. 1st, $25.

320 W. Readhead, Milton, Ont.—Rosalie 2nd, 31224; breeder, Thos Skippon.

321 James Page, Wallacetown, Ont.

322 L. O. Clifford, Oshawa, Ont.

Sec. 28.—Herefords, Breeder's Herd; bull, under 2 years; two yearling heifers, two heifer calves. Heifers to be bred and owned by exhibitor. 1st, $40; 2nd, $30; 3rd, $25; 4th, $20; 5th, $10.

Cat. No

323 W. Readhead, Milton, Ont.
324 James Page, Wallacetown, Ont.
325 O'Neill Bros., Denfield, Ont.
326 L. O. Clifford, Oshawa, Ont.

Sec. 29.—Hereford Steer, 1 year and under 2. 1st, 25; 2nd, $15; 3rd, $10; 4th, $5; 5th, $5.

327 John Brown & Son, Galt, Ont.—George R. 1st; red and white; Nov., 1916; sire, Bonny Ingleside 37th, 17240.
328 John Brown & Son, Galt, Ont.—Sire, Bonny Ingleside 37th, 17240.
329 John Brown & Son, Galt, Ont.—Sire, Royal Prince, 17899.
330 Pritchard Bros., Elora, Ont.—Red and white; Mar. 10, 1917; breeder, Thos. Wright; sire, Spartan, 22878.

Sec. 30.—Hereford Steer, under 1 year. 1st, $25; 2nd, $15; 3rd, $10; 4th, $5; 5th, $5.

Steer to be sired by Canadian registered Hereford Bull.

331 W. Readhead, Milton, Ont.—Publisher 6th; Oct. 11, 1917; breeder, Thos. Skippon; sire, Dock Publisher, 15776.
332 John Brown & Son, Galt, Ont.—George R. 2nd; red and white; Sept. 1917; sire, Bonny Ingleside 37th, 17240.
333 John Brown & Son, Galt, Ont.—Frenchy; red; Jan., 1917; sire, Royal Prince, 17899.
334 Pritchard Bros., Elora, Ont.—Red and white; March 10, 1917; breeder, Thos. Wright; sire, Spartan, 22878.

CLASS 262.—ABERDEEN-ANGUS.

The Aberdeen-Angus Cattle Society of Scotland offer a special silver medal for the best animal.

$250 given by The Canadian Aberdeen-Angus Breeders, of which $200 to General Sections and $50 to Special Sections.

Sec. 1.—Aberdeen-Angus Bull, 3 years and over. 1st, $40; 2nd, $30; 3rd, $20; 4th, $10.

335 John D. Larkin, Queenston, Ont.—Bravo's Prince of Larkin Farm, 8717; black; Dec. 8, 1913; breeder, exhibitor; sire, Prince Bravo (Imp.), 4503; dam, Abbess of Chapleton (Imp.), 4466.
336 G. C. Channon, Oakwood, Ont. Elm Park Pat, 8220; black; April 11, 1914; breeder, Jas. Bowman; sire, E. P. Beauty's Prince, 5102; dam, Elm Park Pride 10th, 7367.

Cat. No.

337 Jas. Bowman, Guelph, Ont. Young Leroy, 5363; black; Sept. 20, 1910; breeders, B. B. Johnson & Son; sire, Leroy 3rd of Meadowbrook, 5359; dam, Maple Brook Princess, 5362.

338 Jas. Bowman, Guelph, Ont.—Beauty's Leroy, 9467; black; March 7, 1915; breeder, exhibitor; sire, Young Leroy, 5363; dam, E. P. Beauty 4th, 1852.

339 H. Fraleigh, Forest, Ont.—Marshall of Woodcote, 11139.

Sec. 2.—Aberdeen-Angus Bull, 2 years. 1st, $30; 2nd, $25; 3rd, $15; 4th, $10.

340 John D. Larkin, Queenston, Ont.—Matador of Larkin Farm; black; Feb. 5, 1916; breeder, James Kennedy; sire, Matador of Bywell, 34848; dam, Bovine Maid, 50986.

341 John Lowe, Elora, Ont.—Equestrian Albert, 11705; black; Oct. 24, 1915; breeder, Stanley R. Pierce; sire, Prince Albert Ito, 3172; dam, Equipaise of Chiroka, 11704.

Sec. 3.—Aberdeen-Angus Bull, senior yearling. 1st, $30; 2nd, $25; 3rd, $15; 4th, $10.

342 John Lowe, Elora, Ont.—Middlebrook Monarch, 12418; black; Dec. 11, 1916; breeder, exhibitor; sire, Jock of Glencairn, 6835; dam, Middlebrook Beauty, 68322.

343 Jas. Bowman, Guelph, Ont.—E. P. Buxom, 12662; black; Nov. 19, 1916; breeder, exhibitor; sire, E. P. Kelso, 9469; dam, E. P. Beauty 8th, 7349.

344 Jas. Bowman, Guelph, Ont.—E. P. Bert, 12653; black; Oct. 24, 1916; breeder, exhibitor; sire, Young Leroy, 5363; dam, E. P. Beauty 5th, 4171.

Sec. 4.—Aberdeen-Angus Bull, junior yearling. 1st, $30; 2nd, $25; 3rd, $15; 4th, $10.

345 John D. Larkin, Queenston, Ont.—Regulus of Larkin Farm, 15459; black; May 6, 1917; breeder, exhibitor; sire, Ernesto (Imp.), 6663; dam, Rosalind of Larkin Farm, 9394.

346 J. Bowman, Guelph, Ont. Bondsman of Larkin Farm 2nd, 15451; black; June 26, 1917; breeder, John D. Larkin; sire, Elm Park Beauty's Prince, 5102; dam, Barbara of Rhyme, 4463.

Sec. 5.—Aberdeen-Angus Bull, senior calf. 1st, $30; 2nd, $25; 3rd, $15; 4th, $10.

347 John D. Larkin, Queenston, Ont. Pioneer of Larkin Farm 2nd; black; December 20, 1917; breeder, John D. Larkin; sire, Bravo's Prince of Larkin Farm, 8717; dam, Pearl of Larkin Farm, 8317.

348 John Lowe, Elora, Ont.—Middlebrook Prince 10th, 17159; black; October 16, 1917; breeder, John Lowe; sire, Equestrian Albert, 11705; dam, Middlebrook Bride 18th, 10567.

349 John Lowe, Elora, Ont.—Middlebrook Prince 11th, 17164; black October 30, 1917; breeder, John Lowe; sire, Equestrian Albert, 11705; dam, Middlebrook Bride 11th, 8319.

Cat. No.

350 G. C. Channon, Oakwood, Ont.—Drummin Lad, 17054; black; December 10, 1917; breeder, exhibitor; sire, Kinnaird Lad, 7304; dam, Lillian of Sunny Acres, 9046.

351 G. C. Channon, Oakwood, Ont.—Drummin Laddie, 17048; black; December 11, 1918; breeder, exhibitor; sire, Kinnaird Lad, 7304; dam, Lillian of M. L., 6487.

352 James Bowman, Guelph, Ont.—E. P. Radiator, 17009; black; September 8, 1917; breeder, James Bowman; sire, Beauty's Leroy, 9467; dam, E. P. Rosebud 15th, 5934.

353 James Bowman, Guelph, Ont.—E. P. Belmont, 17012; black; October 19, 1917; breeder, James Bowman; sire, E. P. Kelso, 9469; dam, E. P. Beauty, 7349.

354 H. Fraleigh, Forest, Ont.—Blackbird King Over, 267628.

Sec. 6.—Aberdeen-Angus Bull, junior calf. 1st, $30; 2nd, $25; 3rd, $15; 4th, $10.

355 John D. Larkin, Queenston, Ont.—Puritan of Larkin Farm 2nd; black; February 8, 1918; breeder, John D. Larkin; sire, Elm Park Beauty's Prince, 5102; dam, Pride of Aberdeen 316th, 4448.

356 G. C. Channon, Oakwood, Ont.—Rosebud Leroy, 17043; black; January 14, 1918; breeder, James Bowman; sire, Young Leroy, 5363; dam, Elm Park Rosebud 5th, 1633.

357 James Bowman, Guelph, Ont.—E. P. Pedro 2nd, 17008; black; January 18, 1918; breeder, James Bowman; sire, E. P. Kelso, 9469; dam, E. P. Pride 12th, 5688.

Sec. 7.—Aberdeen-Angus Cow, 3 years and over. 1st, $30; 2nd, $25; 3rd, $15; 4th, $10.

358 John D. Larkin, Queenston, Ont.—Erica of Glencairn, 7192; black; July 2, 1912; breeder, John D. Larkin; sire, Rosard of Maismore, 2975; dam, Edith of Langshott, 2985.

359 John D. Larkin, Queenston, Ont.—Primrose of Larkin Farm 2nd, 9391; black; January 24, 1915; breeder, John D. Larkin; sire, Elm Park Beauty's Prince, 5102; dam, Bravo's Primrose, 6056.

360 John Lowe, Elora, Ont.—Middlebrook Beauty 6th, 8322; black; October 24, 1913; breeder, John Lowe; sire, Black Abbott Prince, 5891; dam, Middlebrook Beauty's 2nd, 3513.

361 G. C. Channon, Oakwood, Ont.—Lady Clara 2nd of M. L., 6488; black; April 4, 1910; breeder, Thos. Robertson & Son; sire, King Cail, 6479; dam, Lady Clara of M. L., 6478.

362 G. C. Channon, Oakwood, Ont.—Lillian of Sunny Acres, 9046; black and white; October 4, 1913; breeder, exhibitor; sire, Highland Home Chief, 5286; dam, Lillian of M. L., 6487.

363 James Bowman, Guelph, Ont.—E. P. Rosebud 15th, 9534; black and white; March 27, 1912; breeder, James Bowman; sire, E. P. Wizard, 4169; dam, E. P. Rosebud 5th, 1633.

364 James Bowman, Guelph, Ont.—E. P. Rosebud 20th, 8190; black and white; Feb. 10, 1914; breeder, James Bowman; sire, E. P. Wizard, 4169; dam, E. P. Rosebud 5th, 1633.

365 James Bowman, Guelph, Ont.—E. P. Beauty 9th, 8198; black and white; June 14, 1914; breeder, James Bowman; sire, Beauty's Prince, 5102; dam, E. P. Beauty 5th, 4171.

366 H. Fraleigh, Forest, Ont.—Isabella 6th of Metcalfe, 6777.

367 H. Fraleigh, Forest, Ont.—Kerwood Black Beauty 2nd, 8250.

368 H. Fraleigh, Forest, Ont.—Springfield Patie, 9926.

Sec. 8.—Aberdeen-Angus Heifer, 2 years. 1st, $30; 2nd, $25; 3rd, $15; 4th, $10.

Cat. No.

369 John D. Larkin, Queenston, Ont.—Pride of Larkin Farm 14th, 11153; black; June 4, 1916; breeder, John D. Larkin; sire, Prince Bravo, 4503; dam, Pride of Glen Rose, 6180.

370 John Lowe, Elora, Ont.—Middlebrook Pride 20th, 11158; black; January 23, 1916; breeder, John Lowe; sire, Jock of Glencairn, 6835; dam, Middlebrook Pride 8th, 6340.

371 G. C. Channon, Oakwood, Ont.—Liza of Sunny Acres, 11123; black; December 12, 1915; breeder, exhibitor; sire, Highland Home Chief, 5286; dam, Liza of Maple Lane, 6486.

372 James Bowman, Guelph, Ont.—E. P. Rosebud 26th, 10873; black; January 8, 1916; breeder, James Bowman; sire, E. P. Wizard, 4169; dam, E. P. Rosebud 5th, 1633.

373 James Bowman, Guelph, Ont.—E. P. Emmeline, 10890; black; October 21, 1915; breeder, J. D. Larkin; sire, Rosard of Maismore, 2975; dam, Emmeline of Balgavies, 4439.

374 H. Fraleigh, Forest, Ont.—Coquette McHenry 40th, 229174; black.

Sec. 9.—Aberdeen-Angus Heifer, senior yearling. 1st, $30; 2nd, $25; 3rd, $15; 4th, $10.

375 John D. Larkin, Queenston, Ont.—Pride of Larkin Farm 24th, 13096; black; November 13, 1916; breeder, John D. Larkin; sire, Ernesto, 6663; dam, Bravo's Pride of Aberdeen, 6060.

376 John D. Larkin, Queenston, Ont.—Rosalind of Larkin Farm 4th, 13089; black; October 2, 1916; breeder, John D. Larkin; sire, Prince Bravo 4503; dam, Rona 17th, 4485.

377 John Lowe, Elora, Ont.—Middlebrook Pride 21st, 12411; black; October 25, 1916; breeder, John Lowe; sire, Jock of Glencairn, 6835; dam, Middlebrook Pride, 1819.

378 G. C. Channon, Oakwood, Ont.—Lady Grace of Sunny Acres, 12138; black; October 12, 1916; breeder, exhibitor; sire, Elm Park Pat, 8220; dam, Grace Maud of Sunny Acres, 6490.

379 G. C. Channon, Oakwood, Ont.—Lillian of Sunny Acres 3rd, 12459; black; November 19, 1916; breeder, exhibitor; sire, Elm Park Pat, 8220; dam, Lillian of Maple Lane, 6487.

380 James Bowman, Guelph, Ont.—E. P. Idalia, 12666; black; October 4, 1916; breeder, James Bowman; sire, Beauty's Prince, 5102; dam, Idalia's 19th, 4485.

381 James Bowman, Guelph, Ont.—E. P. Witch, 12655; black; November 27, 1916; breeder, James Bowman; sire, E. P. Wizard 4th, 8197; dam, E. P. Witch 2nd, 5100.

382 H. Fraleigh, Forest, Ont.—Kacena, 14510.

383 H. Fraleigh, Forest, Ont.—Silver Queen W. 4th, 15693.

Sec. 10.—Aberdeen-Angus Heifer, junior yearling. 1st, $30; 2nd, $25; 3rd, $15; 4th, $10.

384 John D. Larkin, Queenston, Ont.—Primrose of Larkin Farm 6th, 13095; black; March 29, 1917; breeder, John D. Larkin; sire, Ernesto, 6663; dam, Bravo's Primrose, 6056.

385 John D. Larkin, Queenston, Ont.—Pride of Larkin Farm 27th, 13100; black; February 12, 1917; breeder, John D. Larkin; sire, Prince Bravo, 4503; dam, Pride of Glen Rose, 6180.

Cat. No.

386 John Lowe, Elora, Ont.—Middlebrook Beauty 7th, 12443; black; March 27, 1917; breeder, John Lowe; sire, Jock of Glencairn, 6835; dam, Middlebrook Beauty 5th, 6931.

387 John Brown & Son, Galt, Ont.—Beauty's Pride B, 14251; black; June 15, 1917; breeder, A. C. Hardisty; sire, Scotty of Glengore, 10129; dam, Morenoch Beauty, 6718.

388 James Bowman, Guelph, Ont.—E. P. Rosebud 29th, 12647; black; January 13, 1917; breeder, J. Bowman; sire, E. P. Wizard 4th, 8197; dam, E. P. Rosebud 5th, 1633.

389 James Bowman, Guelph, Ont.—E. P. Rosebud 30th; black; June 23, 1917; breeder, James Bowman; sire, E. P. Earl 2nd, 10872; dam, E. P. Rosebud 3rd, 1846.

390 H. Fraleigh, Forest, Ont.—Forest Black Beauty, 12845.

Sec. 11.—Aberdeen-Angus Heifer, calf, senior. 1st, $30; 2nd, $25; 3rd, $15; 4th, $10.

391 John D. Larkin, Queenston, Ont.—Stumpie of Larkin Farm 4th, 15456; black; September 5, 1917; breeder, John D. Larkin; sire, Elm Park Beauty's Prince, 5102; dam, Stumpie of Glencairn, 6830.

392 John D. Larkin, Queenston, Ont.—Bracelet of Larkin Farm 5th, 15452; black; September 10, 1917; breeder, John D. Larkin; sire, Ernesto, 6663; dam, Baggage, 4465.

393 John Lowe, Elora, Ont.—Middlebrook Beauty 8th, 17153; black; December 23, 1917; breeder, John Lowe; sire, Equestrian Albert, 117055; dam, Middlebrook Beauty 6th, 8322.

394 G. C. Channon, Oakwood, Ont.—Lyda Drummin, 17055; black; September 25, 1917; breeder, exhibitor; sire, Elm Park Pat, 8220; dam, Lady Clara of Sunny Acres, 9047.

395 J. Bowman, Guelph, Ont.—E. P. Pride 19th, 17000; black; October 8, 1917; breeder, J. Bowman; sire, E. P. Kelso, 9469; dam, Valentine, 2855.

396 J. Bowman, Guelph, Ont.—E. P. Rosebud 32nd, 17003; black; November 7, 1917; breeder, J. Bowman; sire, E. P. Kelso, 9469; dam, E. P. Rosebud 10th, 2875.

397 H. Fraleigh, Forest, Ont.—Bonnie Rosebud, 17137.

398 H. Fraleigh, Forest, Ont.—Meadowdale Kyma 3rd, 17141.

399 H. Fraleigh, Forest, Ont.—Effie of Meadowdale, 17146.

Sec. 12.—Aberdeen-Angus Heifer, calf, junior. 1st, $30; 2nd, $25; 3rd, $15; 4th, $10.

400 John Lowe, Elora, Ont.—Middlebrook Pride 23rd, 17161; black, January 5, 1918; sire, Eros of Larkin Farm, 9517; dam, Middlebrook Pride 2nd, 2851.

401 G. C. Channon, Oakwood, Ont.—Lady Drummin, 17049; black; January 21, 1918; breeder, exhibitor; sire, Kiunaird Lad, 7304; dam, Lad Clara 2nd of M. L., 6488.

402 J. Bowman, Guelph, Ont.—E. P. Keepsake 21st, 17001; black; February 21, 1918; breeder, J. Bowman; sire, Young Leroy, 5363; dam, E. P. Keepsake [illegible]th, 2873.

403 J. Bowman, Guelph, Ont.—Barbara of L. F. 3rd, 17085; black; June 30, 1918; breeder, J. D. Larkin; sire, E. P. Beauty's Prince, 5102; dam, Barbara of L. F., 9378.

404 H. Fraleigh, Forest, Ont.—Isabella F. 8th, 17145.

405 H. Fraleigh, Forest, Ont.—Black Lassie F., 17144.

Sec. 13.—Aberdeen-Angus, Graded Herd: bull, 2 years and over; cow, 3 years and over; heifer, 1 year and under 2; heifer, 2 years and under 3; heifer, under 1 year. 1st, $50; 2nd, $30; 3rd, $20; 4th, $10.

Cat. No

406 John D. Larkin, Queenston, Ont.
407 John Lowe, Elora, Ont.
408 G. C. Channon, Oakwood, Ont - Elm Park Pat, 8220; Lady Clara 2nd, of M. L., 6488; Liza of Sunny Acres 3rd, 11123; Lillian of Sunny Acres 3rd, 112459; Lyda Drummin, 17055.
410 J. Bowman, Guelph, Ont.
411 J. Bowman, Guelph, Ont.
412 H. Fraleigh, Forest, Ont.

Sec. 14.—Aberdeen-Angus, best three animals, get of one sire. 1st, $30; 2nd, $25; 3rd, $15; 4th, $10.

413 John D. Larkin, Queenston, Ont.
414 John D. Larkin, Queenston, Ont.
415 John Lowe, Elora, Ont.
416 G. C. Channon, Oakwood, Ont.—Lady Grace of Sunny Acres, 12138; Lillian of Sunny Acres 3rd, 12459; Lyda Drummin, 17055.
417 G. C. Channon, Oakwood, Ont.—Drummin Lad, 17054; Drummin Laddie, 17048; Lady Drummin, 17049.
418 J. Bowman, Guelph, Ont.
419 J. Bowman, Guelph, Ont.
420 H. Fraleigh, Forest, Ont.

Sec. 15.—Aberdeen-Angus, best two animals, progeny of one cow. 1st, $30; 2nd, $25; 3rd, $15; 4th, $10.

421 John D. Larkin, Queenston, Ont.
422 John D. Larkin, Queenston, Ont.
423 John Lowe, Elora, Ont.
424 G. C. Channon, Oakwood, Ont. Lillian of Sunny Acres, 12459; Drummin Laddie, 17048.
425 J. Bowman, Guelph, Ont.
426 J. Bowman, Guelph, Ont.

Sec. 16. Aberdeen-Angus, best four calves, owned and bred by exhibitor. 1st, $30; 2nd, $25; 3rd, $15; 4th, $10.

428 John D. Larkin, Queenston, Ont.
429 John Lowe, Elora, Ont.
430 G. C. Channon, Oakwood, Ont.—Drummin Lad, 17054; Drummin Laddie, 17048; Lyda Drummin, 17055; Lady Drummin, 17049.
432 J. Bowman, Guelph, Ont.
433 H. Fraleigh, Forest, Ont.

Sec. 17.—Aberdeen-Angus, Junior Herd: bull, under 2 years; two heifers, 1 year and under 2; two heifers, under 1 year. 1st, $40; 2nd, $20; 3rd, $10; 4th, $5.

434 John D. Larkin, Queenston, Ont.
435 John Lowe, Elora, Ont.
436 G. C. Channon, Oakwood, Ont.—Drummin Laddie, 17048; Lady Grace of Sunny Acres, 12138; Lillian of Sunny Acres 3rd, 12459; Lyda Drummin, 17055; Lady Drummin, 17049.
439 J. Bowman, Guelph, Ont.
440 J. Bowman, Guelph, Ont.
441 H. Fraleigh, Forest, Ont.

Sec. 18.—Aberdeen-Angus, Senior Champion, bull. $25 and Ribbon.

(Entries included in above.)

Sec. 19.—Aberdeen-Angus, Junior Champion, bull. $25 and Ribbon.

(Entries included in above.)

Sec. 20.—Aberdeen-Angus, Grand Champion, bull. $25 and Gold Medal.

(Entries included in above.)

Sec. 21.—Aberdeen-Angus, Senior Champion, female. $25 and Ribbon.

(Entries included in above.)

Sec. 22.—Aberdeen-Angus, Junior Champion, female. $25 and Ribbon.

(Entries included in above.)

Sec. 23.—Aberdeen-Angus, Grand Champion, female. $25 and Gold Medal.

(Entries included in above.)

Sec. 24.—Aberdeen-Angus, Breeder's Herd; bull, under 2 years; two yearling heifers; two heifer calves, to be bred and owned by exhibitor. 1st, $30; 2nd, $20.

Specials by The Canadian Aberdeen-Angus Breeders:

Cat. No.
442 John D. Larkin, Queenston, Ont.
443 John Lowe, Elora, Ont.
444 G. C. Channon, Oakwood, Ont.
445 J. Bowman, Guelph, Ont.

CLASS 263.—GALLOWAYS.

Sec. 1.—Galloway Bull, 3 years and over. 1st, $20; 2nd, $10.

(No entries.)

Sec. 2.—Galloway Bull, 2 years. 1st, $20; 2nd, $10.

(No entries.)

Sec. 3.—Galloway Bull, yearling. 1st, $12; 2nd, $10.

(No entries.)

Sec. 4.—Galloway Bull, calf. 1st, $10; 2nd, $8.

(No entries).

Sec. 5.—Galloway Cow, 3 years and over. 1st, $20; 2nd, $15.

(No entries).

Sec. 6.—Galloway Heifer, 2 years. 1st, $20; 2nd, $15.

(No entries).

Sec. 7.—Galloway Heifer, yearling. 1st, $12; 2nd, $10.

(No entries).

Sec. 8.—Galloway Heifer, calf. 1st, $10; 2nd, $8.

(No entries).

Sec. 9.—Galloways, Graded Herd; bull, 2 years and over, cow, 3 years and over; heifer, 1 year and under 2; heifer, 2 years and under 3; heifer, under 1 year. 1st, $25; 2nd, $20.

(No entries).

Sec. 10.—Galloways, best three animals, get of one sire. 1st, $20; 2nd, $10.

(No entries).

Sec. 11.—Galloways, best two animals, progeny of one cow. 1st, $20; 2nd, $10.

(No entries).

Sec. 12.—Galloways, best four calves, owned and bred by exhibitor. 1st, $20; 2nd, $10.

(No entries).

Sec. 13.—Galloways, Junior Herd; bull, under 2 years; two heifers, 1 year and under 2; two heifers, under 1 year. 1st, $20; 2nd, $15.

(No entries).

Sec. 14.—Galloway, Senior Champion, bull. Ribbon.

(No entries).

Sec. 15.—Galloway, Junior Champion, bull. Ribbon.

(No entries).

Sec. 16.—Galloway, Grand Champion, bull. Gold Medal.

(No entries).

Sec. 17.—Galloway, Senior Champion, female. Ribbon.

(No entries).

Sec. 18.—Galloway, Junior Champion, female. Ribbon.

(No entries).

Sec 19.—Galloway, Grand Champion, female. Gold Medal.

(No entries).

CLASS 264.—FAT CATTLE (Grades and Purebreds).

Sec. 1.—Fat Steer, senior yearling. 1st, $30; 2nd, $20; 3rd, $15; 4th, $10.

Cat. No.

446 John Brown & Son, Galt, Ont.—George R. 1st; red and white; Nov., 1916; sire, Whitney, 7388.

447 John Brown & Son, Galt, Ont.—Stubby; red; Nov., 1916; sire, Woodfield Missie, 87385.

448 Pritchard Bros., Elora, Ont.—Jim; roan; Sept. 10, 1916; breeder, Donald Geis; sire, Flower Prince, 709107.

449 T. A. Russell, Downsview, Ont.—Clear the Way 2nd; roan; Oct. 26, 1916. (Entered Class 260, sec. 25.)

Sec. 2.—Fat Steer, junior yearling. 1st, $30; 2nd, $20; 3rd, $15; 4th, $10.

450 John Brown & Son, Galt, Ont.—Hector; red; May, 1917; sire, Woodfield Missie, 87385.

451 John Brown & Son, Galt, Ont.—Ringer; red and white; Jan. 1, 1917.

452 W. Marquis & Son, Sunderland, Ont.—Red Victor; red; May 3, 1917; breeders, exhibitors; sire, Lancaster Lad, 9053.

453 Pritchard Bros., Elora, Ont.—Red and white; March 10, 1917; breeder, Thos. Wright; sire, Spartan, 22878.

454 T. A. Russell, Downsview, Ont.—Martin; white; March, 1917. (Entered in Class 260, sec. 26).

455 J. Bowman, Guelph, Ont.—Feb. 15, 1917; breeder, exhibitor; sire, Erle of L. F., 9315.

Sec. 3.—Fat Steer, senior calf. 1st, $30; 2nd, $20; 3rd, $15; 4th, $10.

Cat. No.

456 Eastwood Bros., Long Branch, Ont.—Commander; roan; Dec. 5, 1917; sire, Campaigner, 106892; dam, Matchless 7th.

457 Eastwood Bros., Long Branch, Ont.—Commodore; roan; Dec. 6, 1917; sire, Campaigner, 106892; dam, Cherry 7th.

458 W. Readhead, Milton, Ont.—Publisher 6th; Oct. 11, 1917; sire, Dock Publisher, 15776.

459 John Brown & Son, Galt, Ont.—George R. 2nd; red and white; Sept., 1917.

460 John Brown & Son, Galt, Ont.—Blue King; blue roan; Oct., 1917; Elm Park Rossador 2nd, 7946.

461 John Brown & Son, Galt, Ont.—Teddy; black; Sept. 10, 1917; sire, Middlebrook Rover 3rd, 5890.

462 J. P. Henderson, R. R. No. 4, Guelph, Ont.—Roan Jack; roan; Oct. 12, breeder, exhibitor; sire, Gay Sultan, 101552.

463 J. P. Henderson, R. R. No 4, Guelph, Ont.—Roan Tom; roan; Oct. 18, 1917; breeder, exhibitor; sire, Gay Sultan, 101552.

464 Pritchard Bros., Elora.—Buster; Sept. 5, 1917; breeder, M. Wilson; sire, Ramsden Groom, 87921.

465 Pritchard Bros., Elora, Ont.

466 Geo. Henderson, Guelph, Ont.—Sir Haig; red; Sept. 14, 1917; breeder, exhibitor; sire, Gay Sultan, 101552.

Sec. 4.—Fat Steer, junior calf. 1st, $30; 2nd, $20; 3rd, $15; 4th, $10.

467 John Brown & Son, Galt, Ont.—Toby; black; Jan., 1918; sire, E. P. Rosador 2nd, 7946.

468 John Brown & Son, Galt, Ont.—Frenchy; red; Jan., 1918.

469 W. Marquis & Son, Sunderland, Ont.—Roan Lad; roan; Feb. 3, 1918; breeders, exhibitors; sire, Lancaster Lad, 9053.

470 Pritchard Bros., Elora, Ont.—Roan; Feb. 2, 1918; breeders, exhibitors; sire, Sultan Butterfly, 109649.

471 Pritchard Bros., Elora, Ont.—Roan; Aug. 1, 1918; breeders, exhibitors; sire, Sultan Butterfly, 109649.

472 Jacob Lerch, Preston, Ont.—Scottie; roan; Jan. 7; breeder, exhibitor; sire Gold Dust, 97417.

473 T. A. Russell, Downsview, Ont.—Favorite; roan; Feb. 14, 1918. (Entered in Class 260, sec. 27.)

Sec. 5.—Two Export Steers, under 3 years. 1st, $45; 2nd, $35; 3rd, $25; 4th, $15.

474 John Brown & Son, Galt, Ont.

475 John Brown & Son, Galt, Ont.

476 Pritchard Bros., Elora, Ont.—Breeders, exhibitors.

477 Pritchard Bros., Elora, Ont.—Breeders, exhibitors.

478 T. A. Russell, Downsview, Ont.—Averue Challenger and Shorty. (Entered in Class 260, sec. 25).

Sec. 6.—Herd, three steers, senior yearling, junior yearling and calf. 1st, $30; 2nd, $20; 3rd, $15; 4th, $10.

Cat. No.
479 John Brown & Son, Galt, Ont.
480 John Brown & Son, Galt, Ont
481 Pritchard Bros., Elora, Ont.
482 T. A. Russell, Downsview, Ont.

Sec. 7.—Champion Fat Steer. $25 and Gold Medal.

The Canadian Aberdeen-Angus Breeders will give $25 to the Champion Fat Steer if sired by an Aberdeen-Angus.

(Entries included in above.)

CLASS 266.—ANY OTHER RECOGNIZED BREED.

Special prizes, according to extent and quality of exhibits, to be decided by the Judges and Board of Directors.

Regular entries must be made in accordance with Rules and Regulations.

(No entries).

DAIRY CLASSES

CLASS 267.—AYRSHIRES.

$300 to be given by The Canadian Ayrshire Breeders, $150 to the General Sections, $150 to Special Sections.

Sec. 1.—Ayrshire Bull, 3 years and over. 1st, $30; 2nd, $25; 3rd, $20; 4th, $15.

Cat. No.

483 Alex. Hume & Co., R.R. No. 3, Campbellford, Ont.—Hillside Peter Pan, 35557; Sept., 1911; breeder, Prescott Blanchard; sire, Howie's Special Spice, 31175; dam, Howie's Bright Lady 2nd, 31168.

484 J. L. Stansell, Straffordville, Ont.—Selwood Prince Ideal, 46059; mottly white; Oct. 22, 1913; breeder, exhibitor; sire, Royal Prince, 30487.

485 R. R. Ness, Howick, Que.—Glenhurst Ferris Mayor, 43480; April, 1913; breeder, James Benning; sire, Lessnessock Comet, 30386; dam, Larrs Cony 3rd, 30597.

Sec. 2.—Ayrshire Bull, 2 years. 1st, $25; 2nd, $20; 3rd, $15; 4th, $10.

486 E. B. Stansell, Vienna, Ont.—Prince Rupert; brown; breeder, J. L. Stansell; sire, Belwood Prince Ideal, 46059.

487 A. S. Turner & Son, Ryckman's Corner, Ont.—Humeshaugh Invincible Peter, 51461; white and brown; Aug. 15, 1915; breeders, A. Hume & Co.; sire, Hillside Peter Pan, 35557; dam, Bel Island Nan 4th, 24829.

488 J. H. Black, Lachute, Que.—Netherhall Countermark, 54822; white; Feb., 1916; breeder, Thos. Scott; sire, Netherall Sunrise, 10747; dam, Netherall Susy 8th, 32538.

489 R. R. Ness, Howick, Que.—Hobshouse Hopeful, 54825; breeder, A. Woodburn; sire, Whitehall Saucy John, 10933; dam, Hobshouse Beut 6th, 24668.

Sec. 3.—Ayrshire Bull, senior yearling. 1st, $25; 2nd, $20; 3rd, $15; 4th, $10.

490 Alex. Hume & Co., Campbellford, Ont.—Burnside Rising S. Master, 54486; Aug. 26, 1916; breeder, R. R. Ness; sire, Hobsland Masterpiece, 36717; dam, Auchenbrain Fanny 9th, 28525.

491 J. E. Stansell, Straffordville, Ont.—Sunnybrook Snow King, 52377; white; Aug. 16, 1916; breeder, E. D. Hilliker; sire, Snow King, 47376.

492 R. R. Ness, Howick, Que.—Burnside Denty Rice; Nov. 1, 1916; breeder, exhibitor; sire, Hobsland Masterpiece, 36717; dam, Burnside Denty, 33975.

493 R. R. Ness, Howick, Que.—Burnside Finlaystone Master, 34491; Sept. 22, 1916; sire, Hobsland Masterpiece, 36717; dam, Burnside Maggie Finlayston, 34619.

Sec. 4.—Ayrshire Bull, junior yearling. 1st, $25; 2nd, $20; 3rd, $15; 4th, $10.

Cat. No.

494 Hunter Bros., Freeman, Ont.—Lessnessock Buntie Lad, 59801; white and brown; M[illegible]h 13, 1917; breeder, A. W. Montgomerie; sire, Netherton Bo[illegible]g, 13812; dam, Lessnessock Bunty 3rd, 41753.

495 Hunter Bros., Fre[illegible]ar Ont.—Auchenbrain Union Jack, 59808; white and brown; [illegible]1, 1917; breeder, David Wallace; sire Lessnessock Golden [illegible]1003; dam, Tarrs Violet 26573.

496 J. L. Stansell, Str[illegible]rdville, Ont.—Monarch; white; March 20, 1917; breeder, exhibitor; sire, Selwood Prince Ideal, 46009.

Sec. 5.—Ayrshire Bull, senior calf. 1st, $25; 2nd, $20; 3rd, $15; 4th, $10.

497 Alex. Hume & Co., Campbellford, Ont.—Humeshaugh Special Spice, 60246; Nov. 2, 1917; breeders, exhibitors; sire, Hillside Peter Pan, 35557; dam, Humeshaugh Lassie, 37052.

498 J. L. Stansell, Straffordville, Ont.—Selwood Champion; motly white; Sept. 15, 1917; breeder, exhibitor; sire, Selwood Prince Ideal, 46059.

499 E. B. Stansell, Vienna, Ont.—Monarch Snowball, 59686; white and brown; Nov. 10, 1917; breeders, Peter Culp & Son; sire, Selwood Jupiter, 49003.

500 A. S. Turner & Son, Ryckman's Corner, Ont.—Springbank Countermark, 60254; white and brown; Sept. 6, 1917; breeders, exhibitors; sire, Humeshaugh Invincible Peter, 51461; dam, Mountain Lass, 26227.

501 A. S. Turner & Son, Ryckman's Corner, Ont.—Sir Hugh of Springbank, 60255; white and brown; Nov. 3, 1917; breeders, exhibitors; sire, Netherton King Theodore, 35757; dam, Lady Jane, 30886.

502 R. R. Ness, Howick, Ont.—Burnside Prince Sunbeam; Nov. 20, 1917; sire, Bankend King David; dam, Townfoot Sunbeam, 56070.

Sec. 6.—Ayrshire Bull, junior calf. 1st, $25; 2nd, $20; 3rd, $15; 4th, $10.

512 Alex. Hume & Co., Campbellford, Ont.—Humeshaugh Peter the Great, 60250; March 11, 1918; breeders, exhibitors; sire, Hillside Peter Pan, 35557; dam, Humeshaugh Kate 2nd, 47234.

513 Alex. Hume & Co., Campbellford, Ont.—Humeshaugh Peterkin; Mar. 31, 1918; breeders, exhibitors; sire, Hillside Peter Pan, 35557; dam, Humeshaugh Spicy Nan, 55635.

514 J. L. Stansell, Straffordville, Ont.—Milton Monarch, white; March 15, 1918; breeder, C. S. Osmond; sire, Selwood Chieftain, 52664.

515 J. L. Stansell, Straffordville, Ont.—Selwood Spotted King; white and brown; Jan. 20, 1918; sire, Selwood Jupiter, 49003.

516 A. S. Turner & Son, Ryckman's Corner, Ont.—Springbank Lochinvar, 60257; white and brown; Jan. 3, 1918; breeders, exhibitors; sire, Netherton King Theodore, 35757; dam, Betsy Brown, 30888.

517 A. S. Turner & Son, Ryckman's Corner, Ont.—Robinhood of Springbank, 60165; white and brown; Jan. 3, 1918; breeders, exhibitors; sire, Netherton King Theodore, 35757, dam, Whiteline White Rose 3rd, 35807.

Sec. 7.—Ayrshire Cow, 4 years and over, in milk. 1st, $35; 2nd, $30; 3rd, $25; 4th, $20; 5th, $15; 6th, $10.

Cat. No.

518 Alex Hume & Co., Campbellford, Ont.—Humeshaugh Kate, 37055; Aug. 1911; breeders, exhibitors; sire, Lessnessock Royal Monarch, 24424; dam, Clerkland Kate 2nd, 24821.

519 Alex. Hume & Co., Campbellford, Ont.—Humeshaugh Lassie, 37052; July, 1911; breeders, exhibitors; sire, Spicy Sam, Jr., 26502; dam, Highland Lass, 12013.

520 J. L. Stansell, Straffordville, Ont.—Bonnie Bell, 35478; July 9, 1910, breeder, W. T. Hare; sire, Harry Lauder, 28720.

521 E. B. Stansell, Vienna, Ont.—Lassie Jean of Trout, 33158; white; Dec. 1, 1910; breeder, F. T. Guy; sire, Carrick Lad of Donlands, 27624.

522 A. S. Turner & Son, Ryckman's Corner, Ont.—Mountain Lass, 26227; white, brown spots; Jan. 23, 1908; breeder, F. W. Taylor; sire, White Prince of Menie, 21825; dam, Lady Margaret, 21004.

523 A. S. Turner & Son, Ryckman's Corner, Ont.—Briery of Springbank 3rd, 44093; white, brown spots; Feb. 10, 1914; breeders, exhibitors; sire, Netherton King Theodore, 35757; dam, Briery of Springbank, 29616.

524 R. R. Ness, Howick, Que.—Chapmanton Henry, 36731; Mar. 1911; breeder, Hugh Crawford; sire, Whitehall Envy Me, 7027; dam, Chapmanton Daisy 3rd, 19417.

525 R. R. Ness, Howick, Que.—Harleyholm White Rosie 3rd, 56071; Nov. 1911; breeder, W. Adamson; sire, Auchenbrain Aladdin, 8005; dam, Harleyholm White Rosie 3rd, 2835.

526 R. R. Ness, Howick, Que.—Carleton Baroness, 39396; Mar. 1911; breeder, J. Barber; sire, Greenslack Baron, 7551; dam, Campbelton Pearl, 6th, 26201.

527 R. R. Ness, Howick, Que.—Glenhurst Flossie, 2nd, 41833; Aug. 1911; breeder, J. Benning; sire, Lessnessock Comet, 30586; dam, Glenhurst Flossie, 29875.

Sec. 8.—Ayrshire Cow, 3 years, in milk. 1st, $30; 2nd, $25; 3rd, $20; 4th, $15; 5th, $10.

528 Alex. Hume & Co., Campbellford, Ont.—Humeshaugh Ena 2nd, 47238; Aug. 1914; breeders, exhibitors; sire, Auchenbrain Hercules, 30592; dam, Spicy Ena, 31187.

529 Alex. Hume & Co., Campbellford, Ont.—Humeshaugh Perfect Lady, 47235; Aug. 1, 1915; breeders, exhibitors; sire, Auchenbrain Hercules, 30592; dam, June Morning, 33600.

530 A. S. Turner & Son, Ryckman's Corners, Ont.—Springbank Jeanette, 47401; Jan. 27, 1915; breeders, exhibitors; sire, Netherton King Theodore, 35757; dam, Lady Jane, 30886.

531 R. R. Ness, Howick, Que.—Burnside Barbara, 46642; Jan. 1915; breeder, exhibitor; sire, Hobsland Masterpiece, 36717; dam, Hobsland Barbara, 39426.

Sec. 9.—Ayrshire Cow, 3 years and over, in calf, not milking. 1st, $30; 2nd, $25; 3rd, $20; 4th, $15; 5th, $10.

532 Alex. Hume & Co., Campbellford, Ont.—Humeshaugh Canty, 47230; July 11, 1914; breeders, exhibitors; sire, Auchenbrain Hercules, 30592; dam, Glenshamrock Canty Again, 24826.

Cat. No.

533 Alex. Hume & Co., Campbellford, Ont.—Humeshaugh Nan, 39540; July 4, 1912; breeders, exhibitors; sire, Auchenbrain Hercules, 30592; dam, Bellesland Nan 3rd, 24829.

534 J. L. Stansell, Straffordville, Ont.—Selwood Pride, 34853; white and brown; Oct. 21, 1910; breeders, Alex. Hume & Co.; sire, Spicy Sam, Jr., 26502.

535 E. B. Stansell, Vienna, Ont.—Beauty of Beechville, 33835; white; Aug. 25, 1909; breeders, MacEdwards & Son; sire, Lessnessock Royal Star, 16872.

536 A. S. Turner & Son, Ryckman's Corner, Ont.—Springbank Daisy Star, 38455; white and brown; Mar. 28, 1910; breeders, Crawford Bros.; sire, Shining Star, 22460; dam, Buttercup, 32304.

537 J. H. Black, Lachute, Que.—Blackleyres Ellen, 56058; white; Mar. 28, 1914; breeder, A. Marr; sire, Drumbo Bonar Law, 9129; dam, Blackleyre Queenie, 29704.

538 R. R. Ness, Howick, Que.—Townfoot Sunbeam, 56070; Feb. 1907; breeder, R. Weir; sire, Drogan Mains Ruler of All, 6203; dam, Townfoot Strawberry 2nd, 1264.

539 R. R. Ness, Howick, Que.—Burnside Maggie Finlayston 5th, 43064; Oct. 1913; breeder, exhibitor; sire, Hobsland Masterpiece, 36717; dam, Finlaystone Maggie 3rd, 36710.

540 R. R. Ness, Howick, Que.—Burnside Lucky Darling, 46635; Oct. 1913; breeder, exhibitor; sire, Hobsland Masterpiece, 36717; dam, Burnside Lucky Girl 2nd 30847.

Sec. 10.—Ayrshire Heifer, 2 years, in milk. 1st, $30; 2nd, $25; 3rd, $20; 4th, $15; 5th, $10.

541 Alex. Hume & Co., Campbellford, Ont.—Humeshaugh Helen 3rd, 51272; Dec. 6, 1915; breeders, exhibitors; sire, Hillside Peter Pan, 35557; dam, Humeshaugh Helen, 37056.

542 Alex. Hume & Co., Campbellford, Ont.—Humeshaugh Flossie, 51462; Feb. 3, 1916; breeders, Thos. M. Oddie & Son; sire, Hillside Peter Pan, 35557; dam, Flossie, 49539.

543 J. L. Stansell, Straffordville, Ont.—Selwood Belle, 55309; white and red; Mar. 26, 1916; sire, Douglas of Menie, 40430.

544 R. R. Ness, Howick, Que.—Netherton Nancy 4th, 56073; Jan. 1916; breeder, T. Clement; sire, Netherton Borealis, 11386; dam, Lessnessock Nancy 2nd, 31610.

545 R. R. Ness, Howick, Que.—Auchenbay Jean, 54832; Feb., 1916; breeder, J. Ferguson; sire, Finlaystone Silver Mint, 13278; dam, Auchenbay Jean 2nd, 26604.

546 R. R. Ness, Howick, Que.—Burnside Lady Lucky 3rd, 48946; Sept. 4, 1915; breeder, exhibitor; sire, Hobsland Masterpiece, 36717; dam, Burnside Lady Lucky, 33973.

Sec. 11.—Ayrshire Heifer, senior yearling, not in milk. 1st, $20; 2nd, $15; 3rd, $12; 4th, $8; 5th, $5.

547 Hunter Bros., Freeman, Ont.—Auchenbay Lottie 2nd, 59832; white and brown; Dec. 26, 1916; breeder, James Ferguson; sire, Auchenbay Northern Star, 15163; dam, Auchenbay Mina 3rd, 45592.

548 A. S. Turner & Son, Ryckman's Corner, Ont.—Miss Floss of Springbank, 55858; white and brown; Aug. 6, 1916; breeders, exhibitors; sire, Springbank Earl, 48407; dam, Miss Floss of Springbank, 44092.

Cat. No.

549 A. S. Turner & Son, Ryckman's Corner, Ont.—Scotland Princess of Springbank, 55852; white and brown; Aug. 10, 1916; breeders, exhibitors; sire, Netherton King Theodore, 35757; dam, Scotland Princess, 23495.

550 A. S. Turner & Son, Ryckman's Corner, Ont.—Dainty Lass of Springbank, 55862; white and brown; Sept. 15, 1916; breeders, exhibitors; sire, Netherton King Theodore, 35757; dam, Springbank Speck, 47664.

551 Alex. Hume & Co., Campbellford, Ont.—Burnside Nellie Burns 2nd, 54501; Aug. 25, 1916; breeder, R. R. Ness; sire, Burnside Royal Cavalier, 49481; dam, Burnside Nellie Burns, 48945.

552 R. R. Ness, Howick, Que.—Burnside Lady Lucky 4th, 54488; Aug. 1916; breeder, exhibitor; sire, Hobsland Masterpiece, 36717; dam, Burnside Lady Lucky, 33973.

553 R. R. Ness, Howick, Que.—Burnside Randy 2nd, 54495; Oct. 1916; breeder, exhibitor; sire, Hobsland Masterpiece, 36717; dam, Hobsland Randy 9th, 39422.

Sec. 12.—Ayrshire Heifer, junior yearling, not in milk. 1st, $20; 2nd, $15; 3rd, $12; 4th, $8; 5th, $5.

554 Hunter Bros., Freeman, Ont.—Auchenbay Flossie, 59830; white and brown; Jan. 28, 1917; breeder, James Ferguson; sire, Auchenbay Northern Star, 15163; dam, Auchenbay Derby 4th, 41301.

555 Hunter Bros., Freeman, Ont.—Whitehill May Scott 4th, 59858; white and brown; Jan. 1917; breeders, R. & J. Smith; sire, Drumsine Foreman, 14764; dam, Whitehill May Scott, 48538.

556 Alex. Hume & Co., Campbellford, Ont.—Humeshaugh Helen 4th, 55638; Feb. 3, 1917; breeder, Alex. Hume; sire, Hillside Peter Pan, 35557; dam, Humeshaugh Helen, 37056.

557 Alex. Hume & Co., Campbellford, Ont.—Humeshaugh Nan 3rd, 55639; April 4, 1917; breeder, Alex. Hume; sire, Hillside Peter Pan, 35557; dam, Humeshaugh Nan, 39540.

558 J. L. Stansell, Straffordville, Ont.—Selwood Pride, 4th, 57395; white and brown; April 11, 1917; breeder, exhibitor; sire, Selwood Prince Ideal, 46059.

559 J. L. Stansell, Straffordville, Ont.—Beauty; white and brown; April 15, 1917; breeder, I. Edwards; sire, Mars of Fernbrook, 52103.

560 A. S. Turner & Son, Ryckman's Corner, Ont.—Springbank Betsy Brown, 60256; white and brown; Feb. 10, 1917; breeders, exhibitors; sire, Netherton King Theodore, 35757; dam, Betsy Brown, 30888.

561 J. H. Black, Lachute, Que.—Netherton Bertha 5th, 59848; Jan. 15, 1917; breeder, Thos. Clements; sire, Hobhouse Bertha, 28623; dam, Netherton.

562 R. R. Ness, Howick, Que.—Burnside Silver Bell 13th, 54492; Jan. 1917; breeder, exhibitor; sire, Hobsland Masterpiece, 36717; dam, Burnside Silver Bell 2nd, 34620.

Sec. 13.—Ayrshire Heifer, senior calf. 1st, $20; 2nd, $15; 3rd, $12; 4th, $10; 5th, $8; 6th, $5.

563 Alex. Hume & Co., Campbellford, Ont.—Humeshaugh Kate 3rd, 60247; Sept. 1917; breeders, exhibitors; sire, Hillside Peter Pan, 35557; dam, Humeshaugh Kate, 37055.

Cat. No.

564 Alex. Hume & Co., Campbellford, Ont.—Humeshaugh Snowball 3rd, 60249; Aug. 12, 1917; breeders, exhibitors; sire, Hillside Peter Pan, 35557; dam, Humeshaugh Snowball 2nd, 43832.

565 J. L. Stansell, Straffordville, Ont.—Selwood Blossom 3rd; white and brown; Nov. 7, 1917; breeder, exhibitor; sire, Selwood Prince Ideal, 46059.

566 E. B. Stansell, Vienna, Ont.—Monarch Rose, 59687; white; Oct. 10, 1917; breeders, Peter Culp & Son; sire, Selwood Prince Ideal, 46059.

567 A. S. Turner & Son, Ryckman's Corner, Ont.—Springbank Lady Jane 4th, 60258; white and brown; Nov. 21, 1917; breeders, exhibitors; sire, Humeshaugh Invincible Peter, 51461; dam, Springbank Jeanette, 47401.

568 A. S. Turner & Son, Ryckman's Corner, Ont.—Bonnie Doon of Springbank, 60170; white and brown; Aug. 21, 1917; breeders, exhibitors; sire, Humeshaugh Invincible Peter, 51461; dam, Springbank Jessie, 51317.

569 A. S. Turner & Son, Ryckman's Corner, Ont.—Annie Laurie of Springbank, 60168; white and brown; Aug. 20, 1917; breeders, exhibitors; sire, Humeshaugh Invincible Peter, 51461; dam, Springbank Josie, 47400.

570 A. S. Turner & Son, Ryckman's Corner, Ont.—Lady Ayr of Springbank, 60166; white and brown; Oct. 16, 1917; breeders, exhibitors; sire, Netherton King Theodore, 35757; dam, Springbank Daisy Star, 38455.

571 R. R. Ness, Howick, Que.—Burnside Randy 3rd, 59425; Oct. 2, 1917; breeder, exhibitor; sire, Hobsland Masterpiece, 36717; dam, Hobhouse Randy 9th, 39422.

Sec. 14.—Ayrshire Heifer, junior calf. 1st, $20; 2nd, $15; 3rd, $12; 4th, $10; 5th, $8; 6th, $5.

572 Alex. Hume & Co., Campbellford, Ont.—Humeshaugh Helen 6th, 60248; Mar. 16, 1918; breeders, exhibitors; sire, Hillside Peter Pan, 35557; dam, Humeshaugh Helen, 37056.

573 Alex. Hume & Co., Campbellford, Ont.—Humeshaugh Helen 5th, 60243; Mar. 17, 1918; breeders, exhibitors; sire, Hillside Peter Pan, 35557; dam, Lady Helen of Menie, 31081.

574 E. B. Stansell, Straffordville, Ont.—White; sire, Selwood Prince Ideal, 46059.

575 E. B. Stansell, Straffordville, Ont.—White and brown; sire, Gaeclaugh President, 52723.

576 A. S. Turner & Son, Ryckman's Corner, Ont.—Marguerite of Springbank, 60171; white and brown; Jan. 2, 1918; breeders, exhibitors; sire, Humeshaugh Invincible Peter, 51641; dam, Springbank Ruth.

577 R. R. Ness, Howick, Que.—Burnside Emma Blossom, 59428; Jan. 1918; breeder, exhibitor; sire, Hobsland Masterpiece, 36717; dam, Burnside Blossom, 45221.

Sec. 15.—Ayrshire Graded Herd: one bull, over two years; two cows, years and over; heifer, 2 years; heifer, 1 year, and heifer calf, owned by exhibitor. 1st, $50; 2nd, $40; 3rd, $30; 4th, $20; 5th, $10.

578 Alex. Hume & Co., Campbellford, Ont.

579 E. B. Stansell, Straffordville, Ont.

580 A. S. Turner & Son, Ryckman's Corner, Ont.

581 R. R. Ness, Howick, Que.

582 R. R. Ness, Howick, Que.

Sec. 16.—Ayrshire, three animals, owned by exhibitor, the get of one sire. 1st, $25; 2nd, $20; 3rd, $15; 4th, $10; 5th, $5.

Cat. No.
583 Alex. Hume & Co., Campbellford, Ont.
584 Alex. Hume & Co., Campbellford, Ont.
585 E. B. Stansell, Straffordville, Ont.—Sire, Selwood Prince Ideal.
586 A. S. Turner & Son, Ryckman's Corner, Ont.
587 A. S. Turner & Son, Ryckman's Corner, Ont.
588 R. R. Ness, Howick, Que.

Sec. 17.—Ayrshire, two animals, progeny of one cow, progeny to be owned by exhibitor. 1st, $25; 2nd, $20; 3rd, $15; 4th, $10; 5th, $5.

589 Alex. Hume & Co., Campbellford, Ont.
590 Alex. Hume & Co., Campbellford, Ont.
591 A. S. Turner & Son, Ryckman's Corner, Ont.
592 R. R. Ness, Howick, Que.

Sec. 18.—Ayrshire, Junior Herd: one bull, under 2 years; two heifers, 1 year old, and two heifer calves. 1st, $30; 2nd, $25; 3rd, $20; 4th, $15; 5th, $10; 6th, $5.

593 Alex. Hume & Co., Campbellford, Ont.
594 E. B. Stansell, Straffordville, Ont.
595 A. S. Turner & Son, Ryckman's Corner, Ont.
596 A. S. Turner & Son, Ryckman's Corner, Ont.
597 R. R. Ness, Howick, Que.

Sec. 19.—Ayrshire, Senior Champion, bull. $25 and Ribbon.

(Entries included in above.)

Sec. 20.—Ayrshire, Junior Champion, bull. $25 and Ribbon.

(Entries included in above.)

Sec. 21.—Ayrshire, Grand Champion, bull. $25 and Gold Medal.

(Entries included in above.)

Sec. 22.—Ayrshire, Senior Champion, female. $25 and Ribbon.

(Entries included in above.)

Sec. 23.—Ayrshire, Junior Champion, female. $25 and Ribbon.

(Entries included in above.)

Sec. 24.—Ayrshire, Grand Champion, female. $25 and Gold Medal.

(Entries included in above.)

Sec. 25.—Ayrshire, Dry two-year-old Heifer. 1st, $20; 2nd, $15; 3rd, $10; 4th, $5.

Special by The Canadian Ayrshire Breeders' Association:

Cat. No.

598 Hunter Bros., Freeman, Ont.—Dykes Primrose, 59842; white and brown; October 8, 1915; breeder, J. R. W. Wallace; sire, Auchenbainzie Bright Star, 10958; dam, Auchenbainzie Daisy Dimple, 39627.

599 Hunter Bros., Freeman, Ont.—Dykes Cowslip, 59841; white and brown; November 10, 1915; breeder, J. R. W. Wallace; sire, Auchenbainzie Bright Star, 10958; dam, Auchenbainzie Eland, 39628.

600 Hunter Bros., Freeman, Ont.—Netherton Grace, 59849; white and brown; March 22, 1916; breeder, T. & A. Clement; sire, Netherton Borealis, 11386; dam, Netherton Gem, 31467.

601 Alex. Hume & Co., Campbellford, Ont.—Humeshaugh Canty 2nd, 51269; October 29, 1915; breeder, Alex. Hume & Co.; sire, Hillside Peter Pan, 35557; dam, Glenshamrock Canty Again, 24826.

602 E. B. Stansell, Straffordville, Ont.—51381; white; December 24, 1915; sire, Selwood Prince Ideal, 46059.

603 A. S. Turner & Son, Ryckman's Corner, Ont.—Springbank Lady Jean, 51318; white and brown; March 19, 1916; breeder, A. S. Turner & Son; sire, Netherton King Theodore, 35757; dam, Flossie of Springbank, 44096.

604 J. H. Black, Lachute, Que.—Auchenbay Victoria 8th, 54834; January, 1916; breeder, J. S. Ferguson; sire, Finalston Silver Mont, 13278; dam, Auchenbay Victoria 5th, 41320.

605 R. R. Ness, Howick, Que.—Drumsine Primrose, 56072; January 2, 1916; breeder, F. & H. Winter; sire, Netherton Kosmos, 12605; dam, Drumsine Beauty 7th, 39900.

Sec. 26.—Ayrshire Cow, having official yearly record in the Canadian Record of Performance test, begun at 5 years or over. 1st, $20; 2nd, $15; 3rd, $10; 4th, $5.

Cat. No

606 E. B. Stansell, Straffordville, Ont. Selwood Pride, 34853.

607 A. S. Turner & Son, Ryckman's Corner.—Springbank Daisy Star, 38455; white and brown; March 28, 1910; breeder, Crawford Bros.

608 A. S. Turner & Son, Ryckman's Corner. Mountain Lass, 26227; white and brown; January 23, 1908; breeder, F. W. Taylor.

Sec. 27. Ayrshire Cow, having official yearly record in the Canadian Record of Performance test, begun under the age of 5 years. 1st, $20; 2nd, $15; 3rd, $10; 4th, $5.

609 Alex. Hume & Co., Campbellford, Ont. Humeshaugh Kate, 37055; August, 1911; breeder, Alex. Hume & Co.; sire, Lessnessock Royal Monarch, 24421; dam, Clerkland Kate 2nd, 21821.

610 Alex. Hume & Co., Campbellford, Ont.—Humeshaugh Perfect Lady, 47235; August, 1914; breeder, Alex. Hume & Co.; sire, Auchenbrain Hercules, 30592; dam, June Morning, 33600.

611 A. S. Turner & Son, Ryckman's Corner, Ont.—White Lady of Springbank, 44102; white and brown; December 4, 1913; breeder, A. S. Turner & Son; sire, Netherton King Theodore, 35757; dam, Queen Floss of Springbank, 41069.

612 R. R. Ness, Howick, Que.—Burnside Maggie Finlaystone 5th, 43064, October, 1913; breeder, R. R. Ness; sire, Hobsland Masterpiece, 36717; dam, Finlaystone Maggie 3rd, 26410.

613 R. R. Ness, Howick, Que.—Burnside Lucky Darling, 46635; October, 1913; breeder, R. R. Ness; sire, Hobsland Masterpiece, 36717; dam, Burnside Lucky Girl 2nd, 30847

Prizes in Sections 26 and 27 will be awarded on the basis of 100 points for perfect conformation, to which will be added 1 point for every 500 lbs. of milk and 1 point for every 20 lbs. of fat over and above the amount required to qualify.

CLASS 268.—JERSEYS.

Sec. 1.—Jersey Bull, 3 years and over. 1st, $30; 2nd, $20; 3rd, $15; 4th, $10; 5th, $5.

614 B. H. Bull & Son, Brampton, Ont.—Brampton Radiator, 5796; October, 1914; breeder, B. H. Bull & Son; sire, Br. Stockwell Jr., 4601; dam, Br. Stockwell Rad., 3579.

615 B. H. Bull & Son, Brampton, Ont.—Bonnies Perfection, 6065; 1910 breeder, B. H. Bull & Son.

616 R. J. Fleming, Toronto, Ont.—Clyptha's Knight; brown; May 15, 1913; breeder, Sir W. Mackenzie; sire, Fontainer Knight, 1931; dam, Clyptha.

617 James Bagg & Son, Edgeley, Ont.—Brampton Prince Stephen, 4202; dark brown; breeder, B. H. Bull & Son; sire, Viola's Bright Prince, 2803; dam, Brampton Reverulia, 2543.

Sec. 2. Jersey Bull, 2 years. 1st, $25; 2nd, $20; 3rd, $15; 4th, $10.

Cat. No.

618 B. H. Bull & Son, Brampton, Ont. Brampton Beauty Heir, 7750; January, 1916; breeder, exhibitor; sire, Br. Rochettes Heir, 5099; dam, Br. Bright Beauty, 3579.

619 B. H. Bull & Son, Brampton, Ont. Brampton Plaisir Chief, 7749; February, 1916; breeder, exhibitor; sire, Br. Chief Manor, 3540; dam, Br. Fanny Plaisir, 3560.

620 A. T. Little, London, Ont.—Bright Prince of Woodview, 6516; August 18, 1915; breeder, B. H. Bull & Son; sire, Viola's Bright Prince, 2803; dam, Brampton Graphical Happiness, 2547.

621 R. J. Fleming, Toronto, Ont. Meadow Grass Raleigh, 7509; Sept. 15, 1915; breeder, R. J. Fleming; sire, Allendale Raleigh, 103596; dam, Meadow Grass 2nd, 872.

622 R. J. Fleming, Toronto, Ont.—Betty's Raleigh, 7510; August 3, 1915; breeder, R. J. Fleming; sire, Allendale Raleigh, 103596; dam, Brampton Lady Betty, 3592.

623 Joseph Telfer, Milton West, Ont.—Butter Baron Hengerveld, 29508; March 18, 1916; breeder, W. B. Poole; sire, Colantha Fayne Butter, 20026; dam, Frith Ormsby Hengerveld, 32848.

624 A. T. Little, London, Ont.—Br. Raleigh Prince, 8365; July 22ñ 1916; breeder, B. H. Bull & Son; sire, Sultana's Raleigh, 654; dam, Brampton B. P. Alconora, 5704.

625 H. Colton, Malton, Ont.—Golden Raleigh of Don, 10563; December 21, 1915; breeder, D. Duncan & Son; sire, Brampton Raleigh Noble, 3527; dam, Sweet Molly of Don, 3008.

626 H. Colton, Malton, Ont.—Brampton Bright Van; breeder, W. P. Fraser; sire, Viola's Bright Prince, 2803.

Sec. 3.—Jersey Bull, senior yearling. 1st $25; 2nd, $20; 3rd, $15; 4th, $10.

627 B. H. Bull & Son, Brampton, Ont.—Brampton Dot's Heir, 9451; 1916; breeder, exhibitor; sire, Br. Rochettes Heir, 5099; dam, Br. Dorothy A., 5720.

628 B. H. Bull & Son, Brampton, Ont.—Brampton Jewels King, 8848; 1916; breeder, exhibitor; sire Vinnie's Progressive, 116870A; dam, Minorca Jewel, 295670A.

629 B. H. Bull & Son, Brampton, Ont.—Brampton Bright P. Sultan, 8326; 1916; breeder, exhibitor; sire, Sultannes Raleigh, 654; dam, Br. Maitland B. 5732.

630 B. H. Bull & Son, Brampton, Ont.—Brampton Bright Lord, 8340; 1916; breeder, exhibitor; sire, Viola's Bright Prince, 2803; dam, Br. Pink Lady.

631 A. T. Little, London, Ont.—Hazelden Noble Eminent, 9043; Dec. 12, 1916; breeder, A. T. Little; sire, Oakland Noble Eminent, 5131; dam, Brampton Autotone, 5701.

632 R. J. Fleming, Toronto, Ont.—Sea Lion of Pickering; solid; Sept. 16, 1916; breeder, R. J. Fleming; sire, Sea Lad of Pickering; dam, Marigold of Meadowbrook.

633 R. J. Fleming, Toronto, Ont.—Czar of Pickering; solid; November 12, 1916; breeder, R. J. Fleming; sire, Clyptha's Knight; dam, Czarina, 6032.

Cat. No

634 James Bagg & Son, Edgeley, Ont. Sunbeam's Golden Boy, 9040; dark brown; November 2, 1916; breeder, James Bagg & Son; sire Brampton Prince Stephen, 4202; dam, Princess Flo, 1603.

635 H. Colton, Malton, Ont. Poppip Gold Medallist, 9015; brown; Sept. 27, 1916; breeder, A. T. Little; sire, Clasencia's Gold Medallist 5153; dam, Brampton Cowslip Poppy, 7393.

Sec. 4. Jersey Bull, junior yearling. 1st, $25; 2nd, $20; 3rd, $15; 4th, $10.

636 B. H. Bull & Son, Brampton, Ont. Brampton Bright Sultan, 9445; 1917; breeder, exhibitor; sire, Sultannes Raleigh, 654; dam, Br. Bright Patricia, 5046.

637 B. H. Bull & Son, Brampton, Ont.—Brampton Volunteer, 9458; 1917; imported in dam; sire, Jersey Volunteer, 5354; dam, October Opal, 8380.

638 B. H. Bull & Son, Brampton, Ont.—Brampton Prince Darky, 9480; 1917; breeder, exhibitor; sire, Viola's Bright Prince, 2803; dam, Maple Leaf Ruby, 3833.

639 Jas. Bagg & Son, Edgeley.—Edgeley's Bright Gent, 9582; dark brown; March 20, 1917; breeder, exhibitor; sire, Brampton Prince Stephen, 4202; dam, Emma of Edgeley, [illegible]

640 Jas. Bagg & Son, Edgeley, Ont.—Edgeley Bright Boy, 9610; dark; May 21, 1917; breeder, exhibitor; sire, Edgeley Bright Prince, 7679; dam, Primrose of Edgeley, 932.

641 Jas. Bagg & Son, Edgeley, Ont.—Edgeley Golden Boy, 10585; dark; Aug. 16, 1917; breeder, exhibitor; sire, Brampton Prince Stephen, 4202; dam, Fanny of Edgeley, 2828.

Sec. 5.—Jersey Bull, senior calf. 1st, $20; 2nd, $15; 3rd, $10; 4th, $5.

642 B. H. Bull & Son, Brampton, Ont.—Brampton Nelson, 9454; Aug., 1917; breeder, exhibitor; sire, Br. Mon Plaisir, 1886; dam, Br. Ruth Hawthorne, 3551.

643 B. H. Bull & Son, Brampton, Ont.—Brampton Viola's Raleigh, 9468; Aug., 1917; breeder, exhibitor; sire, Sultannes Raleigh, 654; dam, Br. Bright Viola, 3562.

644 B. H. Bull & Son, Brampton, Ont.—Brampton Bright, 9449; Dec., 1917; breeder, exhibitor; sire, Viola's Bright Prince, 2803; dam, Stockwell's Jane, 3975.

645 A. T. Little, London, Ont.—Hazelden Beach's Raleigh, 10537; Nov. 13, 1917; breeder, exhibitor; sire, Sultannes Raleigh, 654; dam, Brampton Silver Beach, 5740.

646 A. T. Little, London, Ont.—Hazelden Educator, 10538; Nov. 17, 1917; breeder, exhibitor; sire, Brampton Radiator, 5796; dam, Brampton Bright Duchess, 5711.

647 A. T. Little, London, Ont.—Hazelden Aviator, 10529; Nov. 27, 1917; breeder, exhibitor; sire, Brampton Radiator, 5796; dam, Brampton Cowslip Poppy, 7393.

648 R. J. Fleming, Toronto, Ont.—Kardista's Calendar; solid; Sept. 2, 1917; breeder, exhibitor; sire, Calendar, 2838; dam, Beaulieu's Kardista, 2705.

649 R. J. Fleming, Toronto, Ont.—Raleigh's Drew; Aug. 1, 1917; breeder, exhibitor; sire, Meadowgrass Raleigh; dam, Dorothy D. of Pickering.

Cat. No.

650 R. J. Fleming, Toronto.- Sir Frederick; Nov., 1917; breeder, exhibitor; sire, Meadowgrass's Raleigh; dam, Lady Dove of Meadowbrook, 7064.

651 Jas. Bagg & Son, Edgeley, Ont. - Edgeley Bright Gem; dark; Aug. 1, 1917; breeder, exhibitor; sire, Edgeley Bright Prince, 7679; dam, Edgeley Flossie, 4363.

Sec. 6.—Jersey Bull, junior calf. 1st, $20; 2nd, $15; 3rd, $10; 4th, $5.

652 B. H. Bull & Son, Brampton, Ont. Brampton Douglas; Jan., 1918; breeder, exhibitor; sire, Br. Beauty Heir, 7750; dam, Queen Merle of Norval.

653 B. H. Bull & Son, Brampton, Ont.—Brampton Lord Glendale, 9475; Feb., 1918; breeder, exhibitor; sire, Vinnie's Progressive, 116870A; dam, Lady Betty of Glendale, 8397.

654 B. H. Bull & Son, Brampton, Ont.—Brampton Progressive, 9456; March, 1918; breeder, exhibitor; sire, Vinnie's Progressive, 116870A; dam, Diamond Tulip, 9424.

655 Jas. Bagg & Son, Edgeley, Ont. Edgeley's Buttercup Boy, 10586; dark; March 16, 1918; breeder, exhibitor; sire, Edgeley Bright Prince, 7679; dam, Edgeley Buttercup, 4256.

656 H. Colton, Malton, Ont. Elmgrove Meadow Boy; solid; March 18, 1918; breeder, exhibitor; sire, Kirkfield's Meadow Boy, 5229; dam, Allies Creampot, 2050.

Sec. 7.—Jersey Cow, 4 years old and over, in milk. 1st, $30; 2nd, $20; 3rd, $15; 4th, $10; 5th, $5.

657 B. H. Bull & Son, Brampton, Ont.—Cowslip's Duchess of St. Peters, 8808; 1911; Imported; sire, Cowslip's Golden Noble, 120789; dam, Gamboges Golden Cowslip, 291755.

658 B. H. Bull & Son, Brampton, Ont.—Brampton Serina, 7308; 1910; imported; sire, Campanille Noble, 4315; dam, Serena, 10480.

659 B. H. Bull & Son, Brampton, Ont.—Penithorpe's Patricia, 8377; 1911; imported; sire, Penithorpe's Raleigh, 4095; dam, Patricia, 10222

660 B. H. Bull & Son, Brampton, Ont.—Fairy Boy's Lady Spanker, 8814; 1914; Imported; sire, Zanibar's Fairy Boy, 4987; dam, Lady Spanker, 18779.

661 A. T. Little, London, Ont.—Brampton B. P. Aleonora, 5704; Nov. 25, 1911; breeder, F. LeBrocq; sire, Viola's Bright Prince, 2803; dam, Aleonara, 7605; P.S.H.C.I.

662 A. T. Little, London, Ont.—Les Prairie's Bessy, 10264; breeder, J. LeB. Buesuel; sire, Viola's Bright Prince; dam, Les Prairie's Bessy 2nd.

663 A. T. Little, London, Ont.—Brampton Bright Annie, 5710; May 21, 1913; breeder, E. R. Messervy; sire, Oxford Golden, 4853 P.S.C.I.; dam, Bright Queeny, 18095 P.S.H.C.I.

664 R. J. Fleming, Toronto, Ont.—Meadowgrass 2nd, 1067; Sept. 9, 1906; breeder, J. P. Pironet; sire, Monster, 3762; dam, Meadowgrass, 9592.

665 R. J. Fleming, Toronto, Ont.—Mousie, 4934; Jan. 9, 1910; breeder, A. P. LeRossignol; sire, Combination, 3744; dam, Mouse, 10225.

666 R. J. Fleming, Toronto, Ont.—Aurea's Pride, 6031; Dec. 29, 1912; breeder, Dr. Corner; sire, Aurea's Noble; dam, Aldan's Pride.

Cat No

667 R. J. Fleming, Toronto, Ont. Brampton Noble Jolly Sultana, 4659; March 17, 1911; breeder, T. J. Bree; sire, Noble's Jolly Sultan, 4156; dam, Fauvie's Sapphire 3rd, 12954.

668 B. H. Bull & Son, Brampton, Ont.—Brampton Wonder Mary, 10611; Sept. 1, 1910; sire, Aldan's March Hare; dam, Wonder Lily.

669 B. H. Bull & Son, Brampton, Ont.—Brampton Adorned, 10626; Dec. 4, 1912; sire, General Cowslip; dam, Gilt.

670 B. H. Bull & Son, Brampton, Ont.- Brampton Jolly Agatha, 10625; April 3, 1913; sire, Agatha's Oxford Noble; dam, Jolly Farmeuse

671 B. H. Bull & Son, Brampton, Ont.—Brampton Maiden Over, 10621; June 11, 1914; sire, Gipsy's Oxford Beau; dam, Manfant's Pet.

672 S. Oliver, Lindsay, Ont.—Sultana of Kirkfield, 5235; Aug. 4, 1909; breeder, T. J. Malotte; sire, Ralph of Kirkfield, 5234; dam, Sweet Mabel of Trinity Island, 865.

Sec. 8.—Jersey Cow, 3 years old, in milk. 1st, $25; 2nd, $20; 3rd, $15; 4th, $10.

673 B. H. Bull & Son, Brampton, Ont. Brampton B. P. Ina, 7434; 1915; breeders, exhibitors; sire, Bertha's Noble, 5104; dam, Brampton B.P. Alinara, 5704.

674 B. H. Bull & Son, Brampton, Ont. Golden Fern's Amelia, 8812; 1915; imported; sire, Fern's Oxford Noble, 5012; dam, Barraca, 20413.

675 R. J. Fleming, Toronto, Ont. -Lady Evelyne of Pickering; Aug. 3, 1914; breeder, exhibitor; sire, Beulah's Star, 6838; dam, Evelyne, 3740.

676 R. J. Fleming, Toronto, Ont. Financial Dawish, 6039; Sept. 23, 1914; breeder, Dr. Comer; sire, Financial Peer, 10948; dam, Stockwell's Dawish 2nd.

677 R. J. Fleming, Toronto, Ont. -Kardista of Meadowbrook, 7066; Aug. 1, 1914; breeder, exhibitor; sire, Beulah's Star, 6838; dam, Beaulieu's Kardista, 2705.

678 B. H. Bull & Son, Brampton, Ont. Brampton Lady Bowinia, 10606; Sept. 29, 1914; sire, Bowinia's You'll Do; dam, Highstead's Victory.

679 B. H. Bull & Son, Brampton, Ont. Brampton Inna Oxford, 10622; May 11, 1915; sire, Fern's Oxford Noble; dam, Raleigh's Japanese.

680 Jas. Bagg & Son, Edgely, Ont.—Edgely Fairy Lass, 7960; Dec. 31, 1914; breeders, exhibitors; sire, Brampton Burma King, 3849, dam, Edgely Flossie, 4363.

681 H. Colton, Malton, Ont. Brampton Blue Primrose, 5352; Nov. 10 1914; breeders, B. H. Bull & Son; sire, Brampton Stockwell Jr., 4601; dam, Brampton Golden Fern's Blue, 2500.

682 H. Colton, Malton, Ont.—Cherrywood Camilla, 6905; Dec. 28, 1914; breeder, J. R. Lawrence; sire, Brampton Beauvoir King, 3608; dam, Gertrude of Cherrywood, 5159.

Sec. 9.—Jersey Cow, 3 years old and over, in calf, not milking. 1st, $25; 2nd, $20; 3rd, $15; 4th, $10; 5th, $5.

683 B. H. Bull & Son, Brampton, Ont. Br. Maitland B., 5732; 1909; imported; sire, Viola's Bright Prince, 2803; dam, Jolly, 9754.

684 B. H. Bull & Son, Brampton, Ont. Beauty Maid, 2019; 1911; sire, St. Patrick of Dentonia, 74130; dam, Bell of Roslin Park, 24942.

Cat. No.

685 B. H. Bull & Son, Brampton, Ont.—October Opal, 8380; 1914; imported; sire, Royal Guide; dam, Clamix.

686 A. T. Little, London, Ont.—Brampton Bright Duchess, 5711; Sept. 1, 1910; breeder, J. H. Le Boutillier; sire, Viola's Bright Prince, 2803; dam, Beauvoir's Duchess, 15108, P.S.H.C.I.

687 A. T. Little, London, Ont.—Brampton Silver Beach, 5740; Dec. 12, 1914; breeder, S. G. Payu; sire, Mourier King, 3547, P.S.H.C.I.; dam, Brampton Bright Strand, 5717.

688 R. J. Fleming, Toronto, Ont.—Hausa, 6109; Jan. 8, 1910; breeder, Y. Andrain; sire, Helma's Champion, 4139; dam, Lady Velocity, 12893.

689 R. J. Fleming, Toronto, Ont.—Aurea's Pride, 6031; Dec. 29, 1912, breeder, Dr. Comer; sire, Aurea's Noble, 10846; dam, Allan's Pride.

690 B. H. Bull & Son, Brampton, Ont.—Brampton Sonata, 10623; May 11, 1916; sire, Fontain's Oxford Japanese; dam, Japanese Sultan.

691 B. H. Bull & Son, Brampton, Ont.—Brampton's Miss Perkins, 10629; April 28, 1916; sire, You'll Do Prince; dam, Reliable 8th.

692 H. Colton, Malton, Ont.—Queen of Scarboro, 3292; solid; Dec. 25, 1909; breeder, Thomas Weir; sire, Sunbeam's Golden Fern, 574; dam, Pearl of Scarboro, 3290.

693 H. Colton, Malton, Ont.—Dorothy Agatha, 5336; broken; July 28, 1914; breeder, W. N. McEachren; sire, Brampton Stockwell A, 3332; dam, Brampton Stock Agatha, 3234.

Sec. 10.—Jersey Heifer, 2 years. 1st, $25; 2nd, $20; 3rd, $15; 4th, $10.

694 B. H. Bull & Son, Brampton, Ont.—Brampton Bright Rosa, 8313; July, 1916; breeders, exhibitors; sire, Viola's Bright Prince, 2803; dam, Noble's Fancy Rosa, 3544.

695 B. H. Bull & Son, Brampton, Ont.—Brampton Merry Princess, 8335; July, 1916; breeders, exhibitors; sire, Viola's Bright Prince, 2803; dam, Br. Merry Daisy, 2559.

696 B. H. Bull & Son, Brampton, Ont.—Brampton Chief Lady, 8310; 1916; breeders, exhibitors; sire, Br. Chief Manor, 3540; dam, Br Astoria, 2858.

697 A. T. Little, London, Ont.—Golden Lass, 8307; Jan. 3, 1916; breeders, B. H. Bull & Son; sire, Brampton Blue Reverence, 4695; dam, Brampton G. M. Princess, 2485.

698 R. J. Fleming, Toronto, Ont.—Clyptha's Glaze; June 21, 1916; breeder, exhibitor; sire, Clyptha's Knight; dam, Glaze, 6035.

699 R. J. Fleming, Toronto, Ont.—Eva of Pickering, 7472; Oct. 30, 1915; breeder, exhibitor; sire, Beulah's Star, 6838; dam, Evelyne, 3740.

700 Jas. Bagg & Son, Edgeley, Ont.—Edgeley Sweet Briar, 10541; fawn; June 29, 1916; breeders, exhibitors; sire, Brampton Radiator, 5786; dam, Edgeley Daisy Queen, 7191.

701 Jas. Bagg & Son, Edgeley, Ont.—Brampton Black Beauty, 8965; black; Jan. 30, 1916; breeders, exhibitors; sire, Brampton Prince Stephen, 4202; dam, Brampton Fontaine Rose, 4600.

702 H. Colton, Malton, Ont.—Brampton Bosnia's Beauty, 9411; solid; April 15, 1916; breeder, T. T. Hall; sire, Imported Bosnian, 93533F; dam, Safety's Beauty, 9422.

703 H. Colton, Malton, Ont.—Elm Grove Rioter Nordica, 7441; solid; Feb. 10, 1916; breeder, exhibitor; sire, Brampton Major Lisa, 3555; dam, Rioter's Nordica of St. L., 183598A.

Sec. 11. Jersey Heifer, senior yearling. 1st, $20; 2nd, $15; 3rd, $10; 4th, $5.

Cat. No

704 B. H. Bull & Son, Brampton, Ont.—Brampton Mecosta, 8317; Aug., 1916; breeders, exhibitors; sire, Sultane's Raleigh, 654; dam, Mecosta.

705 B. H. Bull & Son, Brampton, Ont.—Brampton Bright Rosebud, 8309; Nov. 21, 1916; breeders, exhibitors; sire, Viola's Bright Prince, 2803; dam, Br. Wanted Rose, 2571.

706 B. H. Bull & Son, Brampton, Ont.—Brampton Hopscotch, 8352; Oct., 1916; (Imp. in dam); sire, Reception's You'll Do, 5124; dam, Br. Lady Hilda, 7390.

707 B. H. Bull & Son, Brampton, Ont.—Brampton Fern's Dot, 8366, Aug., 1916; (Imp. in dam); sire, Alfriston Raleigh, 5254; dam, Brampton Dot P., 7298.

708 A. G. Little, London, Ont.—Hazelden Miss Corydon, 9046; Oct. 12, 1916; breeder, N. A. LeQuesne; sire, Corydon, 5312 P.S.H.C.I.; dam, Brampton Dainty Oxford, 7404.

709 A. G. Little, London, Ont.—Brampton Gipsy Maid, 8353; Oct. 30, 1916; breeder, C. Heyman; sire, The Cid, 5316 P.S.H.C.I.; dam, Brampton Gipsy Lure, 7392.

710 R. J. Fleming, Toronto, Ont.—Little Girl; Sept., 1916; breeder, R. J. Fleming; sire, Sea Lad of Pickering; dam, Girlie of Pickering.

711 R. J. Fleming, Toronto, Ont.—Laddie's Campanile; Aug. 5, 1916, breeder, exhibitor; sire, Sea Lad of Pickering; dam, Beulah's Campanile.

712 R. J. Fleming, Toronto, Ont.—Mary Evelyne; Nov. 21, 1916; breeder exhibitor; sire, Clyptha's Knight; dam, Evelyne, 3740.

713 R. J. Fleming, Toronto, Ont.—Carnation; Sept., 1916; breeder, exhibitor; sire, Clyptha's Knight; dam, Carnation's Bess, 6108.

Sec. 12. Jersey Heifer, junior yearling. 1st, $20; 2nd, $15; 3rd, $10; 4th, $5.

714 B. H. Bull & Son, Brampton, Ont.—Brampton Princess Agatha, 8823, March, 1917; breeders, exhibitors; sire, Br. Gamboge Prince, 5762; dam, Br. Bright Agatha, 3578.

715 B. H. Bull & Son, Brampton, Ont.—Brampton Lady Illinois, 8804, March, 1917; breeders, exhibitors; sire, Vicuni's Progressive 116870A; dam, Illinois Maid, 8392.

716 B. H. Bull & Son, Brampton, Ont.—Brampton Financial Fern, 8841; 1917; breeders, exhibitors; sire, Vicuni's Progressive, 116870A; dam, Derry's Financial Fern, 233535A.

717 R. J. Fleming, Toronto, Ont. Pride of Pickering; March 25, 1917; breeder, exhibitor; sire, Clyptha's Knight; dam, Aurea's Pride, 6031.

718 R. J. Fleming, Toronto, Ont.—Eppee of Pickering; June 27, 1917; breeder, exhibitor; sire, Trumps, 4924; dam, Lady Evelyne.

719 Jas. Bagg & Son, Edgeley, Ont.—Edgeley Pretty Maid; brown; Feb. 20, 1917; breeders, exhibitors; sire, Brampton Prince Stephen, 4202; dam, Brampton Fontaine Rose, 4600.

720 H. Colton, Malton, Ont.—Elmgrove Kathleen Viola; solid; March 17, 1917; breeder, exhibitor; sire, Brampton Bereford, 7437; dam, Brampton Lady Kathleen, 5056.

721 H. Colton, Malton, Ont.—Elmgrove Betais; solid; April 5, 1917; breeder, exhibitor; sire, Brampton Bereford, 7437; dam, Brampton Orduna, 6091.

Cat. No

722 B. H. Bull & Son, Brampton, Ont.—Brampton Shirley P., 9448; Aug. 1917; breeders, exhibitors; sire, Progressive Fox, 153497A; dam, Brampton Evelyn G., 9406A.

723 B. H. Bull & Son, Brampton, Ont. Brampton Princess Lucy, 9459; Sept., 1917; breeders, exhibitors; sire, Lucindas Prince; dam, L. W. Rosieres Princess, 126607A.

724 B. H. Bull & Son, Brampton, Ont.—Brampton Eunice, 9462; Oct., 1917; breeders, exhibitors; sire, Progressive Fox, 153497A; dam, Br. Clarabella, 9407.

725 A. T. Little, London, Ont.—Hazelden Girl, 10531; Aug. 7, 1917; breeder, exhibitor; sire, Bright Prince of Woodvine, 6516, dam, Brampton Willow G., 7433.

726 A. T. Little, London, Ont.—Hazelden Aleonora R., 10532; Sept. 7, 1917; breeder, exhibitor; sire, Brampton Radiator, 5796; dam, Brampton B. P. Aleonora, 5704.

727 A. T. Little, London, Ont.—Hazelden Dainty R., 10535; Sept. 19, 1917; breeder, exhibitor; sire, Brampton Radiator, 5796; dam, Brampton Dainty Oxford, 7404.

728 A. T. Little, London, Ont.—Hazelden Auto Maid, 10536; Oct. 20, 1917; breeder, exhibitor; sire, Brampton Radiator, 5796; dam, Brampton Autotone, 5701.

729 R. J. Fleming, Toronto, Ont.—Trump's Agatha; Aug. 27, 1917; breeder, exhibitor; sire, Trumps, 4924; dam, Cowslips Oxford Agatha.

730 R. J. Fleming, Toronto, Ont.—Blue Violet; Aug. 5, 1917; breeder, exhibitor; sire, Blue Prince of Pickering; dam, Violet of Meadowbrook, 7065.

731 R. J. Fleming, Toronto, Ont.—Carnation's Betty; Aug. 14, 1917; breeder, exhibitor; sire, Betty's Stockwell; dam, Carnation's Bess, 6108.

732 R. J. Fleming, Toronto, Ont.—Veneer; Aug. 22, 1917; breeder, exhibitor; sire, Clyptha's Knight; dam, Glaze, 6035.

733 H. Colton, Malton, Ont.—Elmgrove Queen Rochette; solid; Aug. 6, 1917; breeder, exhibitor; sire, Brampton Bereford, 7437; dam, Queen of Scaraboro, 3292.

Sec. 14.—Jersey Heifer, junior calf. 1st, $20; 2nd, $15; 3rd, $10; 4th, $5.

734 B. H. Bull & Son, Brampton, Ont.—Brampton Eileen M.; Jan., 1918; breeder, exhibitor; sire, Brampton Beauty Heir, 7750; dam, Queen Muir of Norval.

735 B. H. Bull & Son, Brampton, Ont.—Brampton B. P. Red Rose; March 10, 1918; breeder, exhibitor; sire, Viola's Bright Prince, 2803; dam, Br. Wanted Rose.

736 B. H. Bull & Son, Brampton, Ont.—Brampton Skylark; 1918; breeder, exhibitor; sire, Viola's Bright Prince, 2803; dam, Sylvia's Lark, 8396.

737 R. J. Fleming, Toronto.—Handsome; Jan. 2, 1918; breeder, exhibitor; sire, Meadowgrass Raleigh; dam, Hanna, 6109.

738 R. J. Fleming, Toronto, Ont.—Belle of the Farm; Feb. 2, 1918; breeder, exhibitor; sire, Trumps, 4924; dam, Belle of Jersey, 6107.

739 R. J. Fleming, Toronto, Ont.—Turpe; Feb. 7, 1918; breeder, exhibitor; sire, Meadowgrass Raleigh; dam, Hermione 2nd, 4923.

740 B. H. Bull & Son, Brampton, Ont.—Brampton Lady Putney, 10632; Jan. 12, 1918; sire, Oxford Sultan of Oaklands; dam Brampton Bright Putney.

Cat. No.

741 Jas. Bagg & Son, Edgely, Ont.—Edgely Princess May, 10587; dark; April 14, 1918; breeder, exhibitor; sire, Edgely Bright Prince, 7679; dam, Brampton Fontaine Rose, 4600.

742 Jas. Bagg & Son, Edgely, Ont.—Edgely Fairy Lady, 10588; dark; April 6, 1918; breeder, exhibitor; sire, Edgely Bright Prince, 7679; dam, Edgely Fairy Lass, 7690.

743 S. Oliver, Lindsay, Ont.—Nora; Feb. 16, 1918; breeder, exhibitor; sire, Ralph of Kirkfield, 5235; dam, Sultana of Kirkfield, 5235.

744 S. Oliver, Lindsay. Mabel 2nd; March 14, 1918; breeder, exhibitor; sire, Ralph of Kirkfield, 5234; dam, Sweet Mabel of Trinity Island, 865.

745 H. Colton, Malton, Ont.—Elmgrove Meadow Grass; solid; March 25, 1918; breeder, exhibitor; sire, Kirkfield Meadow Boy, 5229; dam, Agatha May, 843.

746 H. Colton, Malton, Ont.—Elmgrove Oressa; solid; March 29, 1918; breeder, exhibitor; sire, Kirkfield Meadow Boy, 5229; dam, Brampton Ordema, 6091.

747 H. Colton, Malton, Ont. Elmgrove Bright Beauty; solid; March 9, 1918; breeder, exhibitor; sire, Kirkfield Meadow Boy, 5229; dam, Kathleen, 5056.

Sec. 15.—Jersey, Graded Herd: one bull, over 2 years; two cows, 3 years and over; heifer, 2 years; heifer, 1 year, and heifer calf, owned by exhibitor. 1st, $50; 2nd, $40; 3rd, $30; 4th, $20; 5th, $10.

748 B. H. Bull & Son, Brampton, Ont.
749 B. H. Bull & Son, Brampton, Ont.
750 A. T. Little, London, Ont.
751 R. J. Fleming, Toronto.
752 R. J. Fleming, Toronto.
753 H. Colton, Malton, Ont.

Sec. 16.—Jersey, three animals, owned by exhibitor, the get of one sire. 1st, $30; 2nd, $25; 3rd, $15; 4th, $10.

754 B. H. Bull & Son, Brampton, Ont.
755 B. H. Bull & Son, Brampton, Ont.
756 B. H. Bull & Son, Brampton, Ont
757 A. T. Little, London, Ont.
758 A. T. Little, London, Ont.
759 R. J. Fleming, Toronto, Ont.
760 R. J. Fleming, Toronto, Ont.
761 Jas. Bagg & Son, Edgely, Ont.
762 H. Colton, Malton, Ont.
763 H. Colton, Malton, Ont.

Sec. 17.—Jersey, two animals, progeny of one cow, progeny to be owned by exhibitor. 1st, $30; 2nd, $25; 3rd, $15; 4th, $10.

764 B. H. Bull & Son, Brampton, Ont.
765 B. H. Bull & Son, Brampton, Ont.
766 A. T. Little, London, Ont.
767 A. T. Little, London, Ont.

Cat No.
768 R. J. Fleming, Toronto, Ont.
769 R. J. Fleming, Toronto, Ont.
770 Jas. Bagg & Son, Edgely, Ont.
771 A. T. Little, London, Ont.
772 H. Colton, Malton, Ont.
773 H. Colton, Malton, Ont.

Sec. 18.—Jersey, Junior Herd: one bull, under 2 years; two heifers, 1 year old, and two heifer calves. 1st, $35; 2nd, $25; 3rd, $15; 4th, $10; 5th, $5.

774 B. H. Bull & Son, Brampton, Ont.
775 B. H. Bull & Son, Brampton, Ont.
776 A. T. Little, London, Ont.
777 R. J. Fleming, Toronto, Ont.
778 R. J. Fleming, Toronto, Ont.
779 Jas. Bagg & Son, Edgely, Ont.

Sec. 19.—Jersey, Senior Champion, bull. $25 and Ribbon.

(Entries included in above.)

Sec. 20.—Jersey, Junior Champion, bull. $25 and Ribbon.

(Entries included in above.)

Sec. 21.—Jersey, Grand Champion, bull. $25 and Gold Medal.

(Entries included in above.)

Sec. 22.—Jersey, Senior Champion, female. $25 and Ribbon.

(Entries included in above.)

Sec. 23.—Jersey, Junior Champion, female. $25 and Ribbon.

(Entries included in above.)

Sec. 24.—Jersey, Grand Champion, female. $25 and Gold Medal.

(Entries included in above.)

Sec. 25.—Jersey, Best Bull and three Females, 2 years and over. 1st, $15; 2nd, $10.

Specials by Canadian Jersey Cattle Club:

780 H. Colton, Malton, Ont.

Sec. 26.—Jersey, Best Bull and four Females, under 2 years. 1st, $15; 2nd, $10.

To be awarded to exhibitors who have not won a Champion Prize at the Canadian National Exhibition previous to 1918.

Cat. No
781 H. Colton, Malton, Ont.

CLASS 269.—HOLSTEINS.

$1,000 given by The Holstein-Friesian Association, of which $500 to General Sections, $500 to Special Sections.

Sec. 1.—Holstein Bull, 3 years and over. 1st, $40; 2nd, $35; 3rd, $25; 4th, $20; 5th, $15; 6th, $12; 7th, $10.

782 Dyment Bros., Dundas, Ont.- Smith Dale King Colantha, 24840; black and white; Dec. 1, 1914; breeder, C. E. Smith; sire, Colontha Segis Wayne, 15113; dam, Moggie Clark, 9500.
783 Gordon S. Gooderham, Clarkson, Ont.—King Korndyke Sadie Keyes, 26823; May 23, 1915; breeder, D. B. Tracy; sire, Sir Sadie Korndyke Segis, 106096; dam, Lulu Keyes, 323034.
784 M. H. Haley, Springford Ont.—Bonerges Hartog, 17955; black and white; Sept. 14, 1913; breeder, D. C. Flatt & Son; sire, Canary Mercedes Pietertje Hartog, 12196; dam, Jumy Bonerges Ormsley 2nd, 17345.
785 W. C. Prouse, Tillsonburg, R.R. No. 3, Ont.—Prince Colantha Abbekirk, 15017; black and white; Aug. 22, 1912; breeder, A. E. Hulet; sire, Prince Abbekirk Mercena, 6826; dam, Pauline Colantha Fensen, 12044.
786 W. Lemon, Lynden, Ont.—Plus Inka Artis, 21704; Nov. 7, 1914; breeder, S. J. Foster; sire, Inka Sylvia Beets Posch, 5563; dam, Pansy De Kol Artis, 8824.

Sec. 2.—Holstein Bull, 2 years. 1st, $30; 2nd, $25; 3rd, $20; 4th, $15; 5th, $12; 6th, $10; 7th, $8.

787 Noel Marshall, Dunbarton, Ont. Prince Bonheur Abbekirk, 25470; black and white; Sept. 3, 1915; breeder, A. E. Hulet; sire, Prince Colanthus Abbekirk, 15017; dam, Rosa Bonheur Flower, 24620.
788 W. G. Bailey, Paris, Ont.—King Sylvia Keyes, 28566; Dec. 12, 1915; breeders, A. D. Foster & Sons; sire, Inka Sylvia Beets Posch, 5563; dam, Helena Keyes, 9907.
789 W. M. Bell, Springford, Ont. Sir Douglas, 28393; black and white; Sept. 11, 1915; breeders, McGhee Bros; sire, Homestead Colantha Sir Calamity, 10115; dam, Belle Mercena Posch Artis, 11921.
790 Fred. Row, Curries, Ont.- King DeKol Ormsby, 29759; black and white; March 24, 1916; breeder, J. G. Currie; sire, King Veeman Ormsby, 18173; dam, Marion DeKol 2nd, 17368.
791 A. E. Hulet, Norwich, Ont.—Major Sylvius Colantha, 27422; black and white; breeder, exhibitor; sire, Prince Echo Sylvia, 18875; dam, Lady Pauline Colantha, 22560.

Cat. No.

792 A. E. Hulet, Norwich, Ont.—Annette's Prince Abbekirk, 25469; black and white; breeder, exhibitor; sire, Prince Colanthus Abbekirk, 15017; dam, Annette Abbekirk, 8978.

793. James Pettie, Norwich, Ont.—Pontiac Atlas Colantha, 25618; black and white; Nov. 16, 1915; breeder, exhibitor; sire, Prince Colanthus Abbekirk, 15017; dam, Pontiac Atlas Fancy, 24256.

Sec. 3.—Holstein Bull, senior yearling. 1st, $30; 2nd, $25; 3rd, $20; 4th, $15; 5th, $12; 6th, $10; 7th, $8.

794 Gordon S. Gooderham, Clarkson, Ont.—Manor Segis Echo, 28508; Aug. 4, 1916; breeder, exhibitor; sire, King Segis Pontiac Posch, 16627; dam, Cora Countess Echo, 9120.

795 M. H. Haley, Springford, Ont.—King Fayne Alcarta, 32117; Nov. 1, 1916; breeder, exhibitor; sire, King Segis Alcarta Calamity, 20449; dam, Nettie Fayne 2nd, 25422.

796 A. E. Hulet, Norwich, Ont.—Lady Pauline's Sir Sylvia, 29543; breeder, exhibitor; sire, Prince Echo Sylvia, 18875; dam, Lady Pauline Colantha, 22560.

797 T. H. Chant, Burgessville, Ont.—Paul Pontiac Calamity, 33331; Dec. 27, 1916; breeder, E. Snyder; sire, Pontiac King Calamity Paul, 9877; dam, Netherland Franey, 19002.

798 E. E. Hanmer, Norwich, Ont.—Pontiac Fancy Paul, 32000; Dec. 5, 1916; breeder, J. J. Fox; sire, Korndyke Paul, 24357; dam, Pontiac Atlas Fancy, 25256.

Sec. 4.—Holstein Bull, junior yearling. 1st, $30; 2nd, $25; 3rd, $20; 4th, $15; 5th, $12; 6th, $10; 7th, $8.

799 John A. Orchard, Shedden, Ont.—Fayne Artis DeKol, 32464; black and white; Feb. 16, 1917; breeder, exhibitor; sire, Forest Ridge Fayne Artis, 1; dam, Beauty DeKol Calamity.

800 G. S. Gooderham, Clarkson, Ont.—Manor Segis Posch, 31949; black and white; Jan. 10, 1917; breeder, exhibitor; sire, King Segis Pontiac Posch, 16627; dam, Manor P. H. Girl, 28814.

801 G. S. Gooderham, Clarkson, Ont.—Raycroft Segis Spofford, 31758; black and white; Jan. 19, 1917; breeder, exhibitor; sire, King Segis Alcartia Spaf., 2352.

802 A. E. Hulet, Norwich, Ont.—Count Paul C. Posch, 31828; black and white breeder, exhibitor; sire, Prince Echo Sylvia; dam, Pauline, 17690.

803 C. N. Hilleker, Burgessville, Ont.—Lowlands Prince Segis, 32793; Jan. 2, 1917; breeder, H. Bollert; sire, King Segis Lyons Colantha; dam, Segis Princess DeKol, 39658.

804 W. Lemon, Lynden, Ont.—Sir Plus Pontiac Artis, 33144; May 29, 1917; breeder, S. Lemon; sire, Victor Paul Pietertje, 31956; dam, Plus Pauline Artis, 16792.

805 W. Lemon, Lynden, Ont.—Paul Plus Pontiac, 32176; Jan. 9, 1917, breeder, exhibitor; sire, Pontiac Korndyke Plus, 18050; dam, Daisy Pauline Plus, 32976.

806 L. H. Lipsit, Straffordville, Ont.—F. R. Fayne Hengerveld, 32349; black and white; Jan. 28, 1917; breeder, exhibitor; sire, Finderine King May Fayne, 15780; dam, Daisy DeKol Hengerveld, 14516.

Sec. 5.—Holstein Bull, senior calf. 1st, $30; 2nd, $25; 3rd, $20; 4th, $15; 5th, $12; 6th, $10; 7th, $8.

Cat. No

807 John A. Orchard, Shedden, Ont. Prince Ormsby Netherland, 36223; black and white; Dec. 2, 1917; breeder, exhibitor; sire, Prince Midnight Calamity; dam, Belle Netherland Ormsby.

808 W. G. Bailey, Paris, Ont.—King Sylvia Fayne, 33896; Nov. 22, 1917; breeder, exhibitor; sire, King Sylvia Keyes, 28566; dam, Countess Heng Fayne, 38357.

809 Dyment Bros., Dundas, Ont.—King Colantha Hartog, 33474; black and white; Sept. 3, 1917; breeder, Hiram Dyment; Smithdale King Colantha, 24840; dam, Canary Mercedes Hartog, 30945.

810 G. S. Gooderham, Clarkson, Ont.—

811 M. H. Haley, Springford, Ont.—Champion Abbekirk Prince, 36254; black and white; Sept. 8, 1917; breeders, Laidlaw Bros.; sire, Maplecrest DeKol Champion, 14540; dam, Ourvilla Lady Abbekirk, 18798.

812 M. H. Haley, Springford, Ont.—Pontiac Korndyke Sylvia, 35060; black and white; Aug. 23, 1917; breeder, C. R. Dyke; sire, May Sylvia Pontiac Cornicupa, 23382; dam, Mercena Korndyke, 26247.

813 M. H. Haley, Springford, Ont.—Sir Valdessa Banks, 36252; black and white; Nov. 26, 1917; breeder, exhibitor; sire, Findeine Valdessa Ormsby Fayne, 17162; dam, Bessie Belle Banks, 19681.

814 E. Snyder, Burgessville, Ont.—Pietertje Royalton Kent, 36313; black and white; Dec. 25, 1917; breeder, C. E. Walker; sire, Sir Fancy Pietertje Poem, 31688; dam, Lilly Mercena Kent, 24956.

815 J. Rettie, Norwich, Ont.—Pontiac Colanthus Fancy, 36329; Oct. 10, 1917; breeder, exhibitor; sire, Pontiac Atlas Colanthus, 25618; dam, Fancy Maid 2nd, 38955.

816 R. F. Hicks, Newtonbrook, Ont.—Champion Lad Mercena 36358; black and white; Sept. 24, 1917; breeder, exhibitor; sire, May Echo Champion, 15443; dam, Faforit Lass Mercena, 25177.

817 R. F. Hicks, Newtonbrook, Ont.—King Champion Segis, 36359; black and white; Nov. 20, 1917; breeder, exhibitor; sire, May Echo Champion, 15445; dam, Netherland Faforit Segis, 34920.

818 L. H. Lipsit, Straffordville, Ont.—Fayne Segis Echo, 33397; black and white; Aug. 15, 1917; breeder, exhibitor; sire, Trinton Canary Echo, 18334; dam, Forest Ridge Fayne Calamity 2nd, 35310.

819 L. H. Lipsit, Straffordville, Ont.—F. R. Fayne Elite, 33313; black and white; Aug. 30, 1917; breeder, exhibitor; sire, Findeine King May Fayne, 15780; dam, Princess Mauleen, 11051.

Sec. 6.—Holstein Bull, junior calf. 1st, $30; 2nd, $25; 3rd, $20; 4th, $15; 5th, $12; 6th, $10; 7th, $8.

820 Noel Marshall, Dunbarton, Ont.—Master Mercena Abbekirk, 36300; black and white; March 15, 1918; breeder, K. R. Marshall; sire, Prince Bauheen Abbekirk, 25470; dam, Winnie Mercena Fayne, 30886.

821 W. G. Bailey, Paris, Ont. Premier Keyes Korndyke, 33895; Jan. 8, 1918; breeder, exhibitor; sire, King Sylvia Keyes, 28566; dam, Maple Grove Hessetze DeKol, 28834.

822 G. S. Gooderham, Clarkson, Ont.—King Nicols Korndkye, 33447; Jan 25, 1917; breeder, exhibitor; sire, King Korndyke Sadie Keyes, 26823; dam, Manor K. S. Nicolo, 35785.

Cat. No.

823 M. H. Haley, Springford, Ont. Valdessa Butter Boy, 36255; black and white; Jan. 11, 1918; breeder, exhibitor; sire, Findeine Valdessa Ormsby Fayne, 17162; dam, Colantha Butter Girl, 22629.

824 M. H. Haley, Springford, Ont.—Sir Netherland Segis, 36256; black and white; Jan. 6, 1918; breeder, exhibitor; sire, Prince Korndyke Segis, 20656; dam, Calamity Posch Netherland, 16345.

825 A. E. Hulet, Norwich, Ont.—Ladoga's Prince Abbekirk, 34150, breeder, exhibitor; sire, Prince Colanthus Abbekirk 15017; dam, Ladoga Idolene Veeman, 11220.

826 A. E. Hulet, Norwich, Ont.—Sir Idaline Colanthus, 34152; black and white; breeder, exhibitor; sire, Prince Colanthus Abbekerk, 15017; dam, Ladoga Idoline Mercena, 26698.

827 E. Snyder, Burgessville, Ont. Sir Fancy Netherland Abbekirk, 34718; black and white; Jan. 1, 1918 breeder, exhibitor; sire, Prince Colanthus Abbekirk, 15617; dam, Netherland Fancy, 19002.

828 E. Snyder, Burgessville, Ont. Colanthus Pietertje Netherland, 36316; black and white; March 10, 1918; breeder, H. Clare; sire, Prince Colanthus Abbekerk, 15017; dam, Catherine Pietertje Netherland, 12383.

829 W. C. Prouse, Tillsonburg, Ont.—Baron Colantha Valdessa, 36353; black and white; June 8, 1918; breeder, exhibitor; sire, Prince Colanthus Abbekirk, 15017; dam, V. O. Stemstra Brook, 36925.

830 W. Lemon, Lynden, Ont.—Plus Pontiac Korndyke, 36380; Feb. 14, 1918; breeder, exhibitor; sire, Pontiac Korndyke Plus, 18050; dam, Plus Pontiac Evergreen, 32247.

831 L. H. Lipsit, Straffordville, Ont.—F. R. Fayne DeKol, 33694; Jan. 2, 1918; breeder, exhibitor; sire, Findeine King May Fayne, 15780; dam, Axie DeKol of Riverside, 3400.

832 L. H. Lipsit, Straffordville, Ont.—Molly's Prince; March 27, 1918; breeder, exhibitor; sire Prince of the Maples, 29015; dam, Molly DeKol May, 26703.

Sec. 7.—Holstein Cow, 4 years old and over, in milk. 1st, $40; 2nd, $35; 3rd, $25; 4th, $20; 5th, $15; 6th, $12; 7th, $10.

833 W. G. Bailey, Milton, Ont.—Emma Pauline DeKol, 16033; Jan. 18, 1910; breeder, W. F. Elliott; sire, Queen Calamity Paul's Sox, 6779; dam, Emma of Locust Hill, 4996.

834 W. G. Bailey, Milton, Ont.—Jess, 9061; March 25, 1907; breeder, Fred Stewart; sire, Victor DeKol Gretqui, 3088; dam, Gipsy Tensen, 8681.

835 W. G. Bailey, Milton, Ont. Villa View Ella Abbekirk, 33877; April 12, 1914; breeder, D. Campbell; sire, Homestead K. C. Abbekirk, 10467; dam, Ella Mary Abbekirk, 8748.

836 Dyment Bros., Dundas, Ont.—Beauty Pietertje Mechthilde, 29085; black and white; March 17, 1913; breeder, A. Kenne[illegible] sire, Duke Beauty Pietertje, 13075; dam, Flora Mechthilde [illegible]h, 5483.

837 Dyment Bros., Dundas, Ont.—Canary Mercedes Hartog, 30945; Feb. 25, 1914; breeder, Hiram Dyment; sire, Canary Mercedes Pietertje Hartog, 12196; dam, Cora DeKol Keyes, 6293.

838 G. S. Gooderham, Clarkson, Ont.—Manor P. H. Purity, 28801; Dec. 11, 1912; breeder, exhibitor; sire, Prince Heng of the Ponts, 7332; dam, Purity Pride, 4851.

Cat. No.

839 G. S. Gooderham, Clarkson, Ont.—Princess Segis Walker, 18093; April 22, 1911; breeder, Ed. B. Purtette, sire, Count Segis Walker Pietertje, 8070; dam, Princess Wayne Mercedes, 11906.

840 M. H. Haley, Springford, Ont.—Aaggie Toitilla, 16512; Oct. 20, 1910; breeder, J. W. Richardson; sire, Prince DeKol Posch, 3857; dam, Toitillo Echo DeKol 4th, 4008.

841 M. H. Haley, Springford, Ont. Ourvilla Lady Abbekirk, 18798; Nov. 23, 1911; breeder, E. Laidlaw & Son; sire, Dutchland Abbekirk Sir Colantha, 7140; dam, Lady Lassie Gretqui, 10494.

842 G. S. Gooderham, Clarkson, Ont. Manor P. H. Belle, 28798; Aug. 5, 1912; breeder, exhibitor; sire, Prince Heng of the Ponts, 7332; dam, May Belle W., 8585.

843 A. E. Hulet, Norwich, Ont. Pauline Colantha Posch, 8784; breeder, J. H. Patten; sire, Sir Belle DeKol Posch, 3805; dam, Pauline Colanthus DeKol, 4519.

844 A. E. Hulet, Norwich, Ont.—Flora Tensen, 16301; breeder, Fred Stewart; sire, Ralph DeKol Gretqui, 8895; dam, Topsy Tensen, 3426.

845 E. Snyder, Burgessville, Ont. Catherine Pietertje Netherland, 12383; March 19, 1909; breeder, T. Stroud; sire, Pietertje Posch Netherland, 4581; dam, Princess Catherine, 5435.

846 E. Snyder, Burgessville, Ont.—Maud DeKol Abbekirk, 21160; Sept. 2, 1911; breeder, C. E. Walker; sire, Prince Mercena Abbekerk, 8955; dam, Katie DeKol R. 2nd, 8151.

847 W. C. Prouse, Tillsonburg, Ont.—Oakhurst Butter Girl 3rd, 25328; May 8, 1911; breeder, A. L. Brockway; sire, The Milk and Butter King, 41114; dam, Oakhurst Butter Girl, 85011.

848 W. C. Prouse, Tillsonburg, Ont.—Daisy Netherland 2nd, 11212; July 2, 1906; breeder, J. F. Brodie; sire, Margaret 4th with Cornelius, 1391; dam, Daisy Netherland, 1209.

849 James Rettie, Norwich, Ont. Lucy Grey, 7556; Oct., 1905; breeder, John Buckrel; sire, Sir Abbekerk Posch 2nd, 2047; dam, Eva Stanley, 6806.

850 R. F. Hicks, Newtonbrook, Ont.—Faforit Netherlands Lyons, 25603; Oct. 1[illegible], 1912; breeder, exhibitor; sire, Sir Lyons N. Segis, 9935; dam, Netherland Faforit Mercena, 16935.

851 L. H. Lipsit, Straffordville, Ont.—Lone Oak DeKol, 17106; June 1, 1910; breeder, H. E. George; sire, Lone Oak Paul DeKol, 8104; dam, DeKol Homvitis B. M., 7151.

852 L. H. Lipsit, Straffordville, Ont. Molly DeKol May, 26703; May 1, 1910; breeder, A. Thompson; sire, Prince's Laddie, 5062; dam, Molly's May's DeKol, 5826.

Sec. S.—Holstein Cow, 3 years old, in milk. 1st, $35; 2nd, $30; 3rd, $25; 4th, $20; 5th, $15; 6th, $12; 7th, $10.

853 W. G. Bailey, Paris, Ont.—Queen Lyons Schnilling, 32020; Oct. 29, 1914; breeder, J. C. Brown; sire, Sir Lyons Faforit, 16121; dam, Bess DeKol of Schnilling, 11678.

854 Dyment Bros., Dundas, Ont.—Helena Pietertje Beets, 38637; Jan. 11, 1915; breeder, Humphrey Dyment; sire, Riverside Pontiac Beets, 16001; dam, Bonny Springbrook, 38636.

855 Dyment Bros., Dundas, Ont.—Pontiac Staple Keyes, 35844; Feb. 15, 1915; breeder, Hiram Dyment; sire, Riverside Pontiac Beets, 16001; dam, Echo Bonny Keyes, 23395.

MICROCOPY RESOLUTION TEST CHART

(ANSI and ISO TEST CHART No. 2)

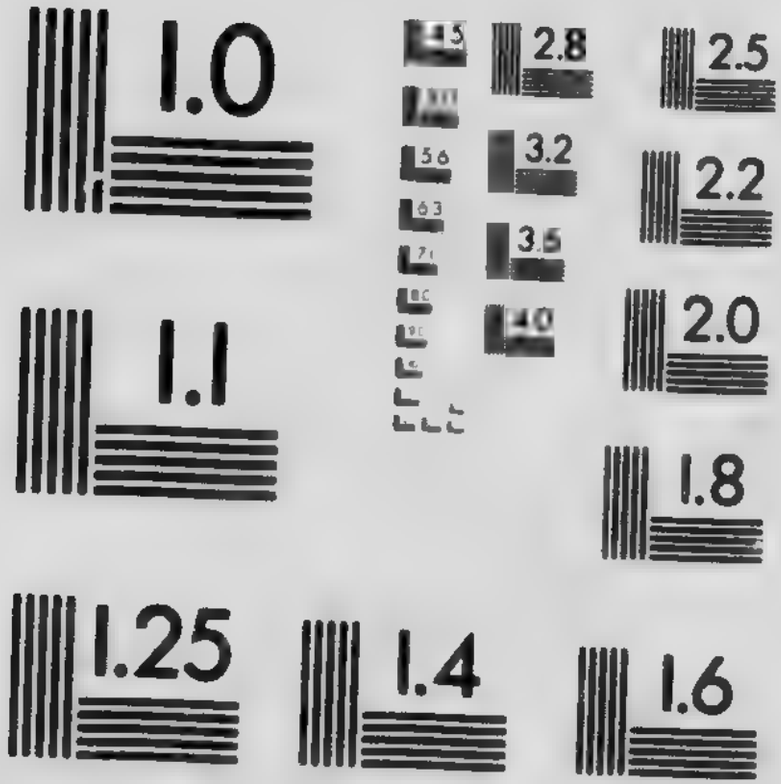

APPLIED IMAGE Inc

1653 East Main Street
Rochester, New York 14609 USA
(716) 482 - 0300 - Phone
(716) 288 - 5989 - Fax

Cat. No.

856 M. H. Haley, Springford, Ont.—Vida Princess Veeman, 37343; Oct. 22, 1914; breeder, Jas. G. Currie; sire, King Veeman Ormsby, 18173; dam, Vida Princess 2nd DeKol, 15532.

857 A. E. Hulet, Norwich, Ont.—Lady Veeman Abbekerk 2nd, 42425; breeder, exhibitor; sire, Prince Echo Sylvia, 18875; dam, Lady Veeman Abbekerk, 27013.

858 W. C. Prouse, Tillsonburg, Ont.—V. A. Inka Sylvia, 36936; Dec. 24, 1914; breeder, exhibitor; sire, Findeine Valdessa Ormsby Fayne, 17162; dam, Edgmont Pride, 17403.

859 W. C. Prouse, Tillsonburg, Ont.—V. O. Oakhurst Beauty, 46099; March 10, 1915; breeder, exhibitor; sire, Findeine Valdessa Ormsby Fayne, 17162; dam, Oakhurst Butter 3rd, 25328.

86. Rettie, Norwich, Ont.—Belle Abbekerk Dewdrop, 42794; breeder, H. Clare; sire, Ourvilla Sir Dewdrop Colantha, 12826; dam, Belle Abbekerk, 19562.

861 W. Lemon, Lynden, Ont.—Tiny Plus Inka, 42073; March 2, 1915; breeder, J. R. Purdy; sire, Plus Inka Sylvia, 15775; dam, Tiny's Black Bird, 8207.

862 L. H. Lipsit, Straffordville, Ont.—Woodcrest Ormsby M., 55762; August, 1914; breeder, J. H. Chall; sire, Larcastic Mercedes Lad, 8411; dam, Woodcrest Ormsby, 21964.

Sec. 9.—Holstein Cow, 3 years old, in calf, not milking. 1st, $30; 2nd, $25; 3rd, $20; 4th, $15; 5th, $12; 6th, $10; 7th, $8.

863 Dyment Bros., Dundas, Ont.—Pontiac Staple Keyes, 35884; Feb. 15, 1915; breeder, Humphrey Dyment; sire, Riverside Pontiac Beets, 16001; dam, Echo Bonny Keyes, 23395.

864 Dyment Bros., Dundas, Ont.—Helena Pietertje Beets, 38637; Jan. 11, 1915; breeder, Humphrey Dyment; sire, Riverside Pontiac Beets, 16001; dam, Bonny Springbrook, 38636.

865 G. S. Gooderham, Clarkson, Ont.—Manor K. S. Summerville, 32772; Aug. 6, 1914; breeder, exhibitor; sire, King Segis Pontiac Posch, 16672; dam, Lady Summerville DeKol, 3896.

866 M. H. Haley, Springford, Ont.—Shadelawn Colantha Queen, 37614; Dec. 13, 1914; breeder, G. L. Dunkin; sire, Prince Colanthus Abbekerk, 15017; dam, Shadelawn Cynthia Canary, 24125.

867 M. H. Haley, Springford, Ont.—Princess Daisy G., 37135; Oct. 20, 1914; breeder, Alex. Sapier; sire, Prince Rupert G., 19494; dam, Daisy Colanthus, 25806.

868 A. E. Hulet, Norwich, Ont.—Lady Tensen Abbekerk, 36294; breeder, exhibitor; sire, Prince Colanthus Abbekerk, 15017; dam, Cobalt Tensen, 19485.

869 W. C. Prouse, Tillsonburg, Ont.—V. O. Inka Lass, 36933; Sept. 4, 1914; breeder, exhibitor; sire, Findeine Valdessa Ormsby Fayne, 17162; dam, Queen Inka Lass, 16543.

870 J. Rettie, Norwich, Ont.—Bessie Posch Francy 2nd, 37755; Dec. 15, 1914; breeder, exhibitor; sire, Royalton Korndyke King, 14515; dam, Bessie Posch Francy, 24261.

871 W. Lemon, Lynden, Ont.—Plus Maid, 37545; May 15, 1914; breeder, exhibitor; sire, Plus Inka Sylvia, 15775; dam, Elmdale Maid, 15357.

872 L. H. Lipsit, Straffordville, Ont.—F. R. Fayne Calamity 2nd, 35310; Jan. 1, 1915; breeder, exhibitor; sire, Findeine King May Fayne, 15780; dam, F. R. Segis Calamity, 22608.

Sec. 10.—Holstein Heifer, 2 years, in milk. 1st, $40; 2nd, $35; 3rd, $25; 4th, $20; 5th, $15; 6th, $12; 7th, $10.

Cat. No.

873 W. G. Bailey, Paris, Ont.—Dutchland Gretqui Tensen, 43319; Feb. 5, 1916; breeder, exhibitor; sire, L. D. Hengerveld 2nd, 16259; dam, Jess, 9061.

874 Dyment Bros., Dundas, Ont.—Tensen De Kol Keyes, 42976; April 10, 1916; breeder, Humphrey Dyment; sire, Riverside Pontiac Beets, 16001; dam, Spotted Tensen De Kol, 16371.

875 Dyment Bros., Dundas, Ont.—Pauline Tensen Pontiac, 42977; April 2, 1916; breeder, Humphrey Dyment; sire, Riverside Pontiac Beets, 16001; dam, De Kol Paul Tensen, 16371.

876 M. H. Haley, Springford Ont.—Shadelawn Mercedes Queen, 39127; Dec. 3, 1915; breeder, T. L. Dunkin; sire, Prince Echo Sylvia, 18875; dam, Tidy Mercedes Canary, 8420.

877 A. E. Hulet, Norwich, Ont.—Madam Pauline Sylvia, 42426; breeder, exhibitor; sire, Prince Echo Sylvia, 18875; dam, Madam Pauline Canary, 16499.

878 E. Snyder, Burgessville, Ont.—Rose Mercena Abbekirk, 43547; Mar. 18, 1916; breeder, exhibitor; sire, Prince Colantha's Abbekirk; dam, Mercena Pontiac Abbekirk.

879 W. C. Prouse, Tillsonburg, Ont.—Roxie Valdessa Posch, 45865; Mar. 20, 1916; breeder, exhibitor; sire, V. O. Butter Boy, 23088; dam, Roxie Mercena Abbekirk, 14719.

880 J. Rettie, Norwich, Ont.—Francy Maid 2nd, 38955; Nov. 30, 1915; breeder, exhibitor; sire, Francy 3rd Calamity De Kol, 6813; dam, Francy Maid, 24265.

881 W. Lemon, Lynden, Ont.—Plus Evergreen Artis, 43530; Dec. 25, 1915; breeder, exhibitor; sire, Prince Pietertje March, 5929; dam, Pansy DeKol Artis, 8824.

882 R. F. Hicks, Newtonbrook, Ont.—Johanna Faforit Lyons, 43717; breeder, exhibitor; sire, Count Faforit Lyons, 2[illegible]22; dam, Johanna Faforit Model, 22132.

883 R. J. Kelly, Culloden, Ont.—Ivy Lodge Rose 2nd, 43672; breeder, exhibitor; sire, Dot's Bailley Dot, 17253; dam, Ivy Lodge Rose, 29483.

884 L. H. Lipsit, Straffordville, Ont.—F. R. Segis Calamity 2nd, 44903; Jan. 10, 1916; breeder, exhibitor; sire, Findeine King May Fayne, 5780; dam, F. R. Segis Calamity, 22608.

Sec. 11.—Holstein Heifer, senior yearling, not in milk. 1st, $30; 2nd, $25; 3rd, $20; 4th, $15; 5th, $12; 6th, $10; 7th, $8.

885 John A. Orchard, Shedden, Ont.—Korndyke Calamity Jane, 52251; black and white; Oct. 27, 1916; breeder, exhibitor; Rag Apple Beets; dam, Borden's Calamity Jane.

886 W. G. Bailey, Paris, Ont.—Sevangeline Snowflake of Oak Park, 45478; Nov. 8, 1916; breeder, exhibitor; sire, L. D. Hengerveld 2nd, 16259; dam, Sevangeline 2nd S. Snowflake, 8121.

887 Dyment Bros., Dundas, Ont.—Echo Pontiac Beets, 51180; black and white; April 24, 1916; breeder, Hiram Dyment; sire, Riverside Pontiac Beets, 16001; dam, Echo Bonny Keyes, 23395.

888 Dyment Bros., Dundas, Ont.—Pontiac Beets, 51181; black and white; Nov. 20, 1916; breeder, Hiram Dyment; sire, Smithdale King Colantha, 24840; dam, Pontiac Posch, 35885.

Cat. No.

889 G. S. Gooderham, Clarkson, Ont.—Manor Segis Friend, 44095; black and white; Aug. 3, 1916; breeder, exhibitor; sire, King Segis Pontiac Posch, 16627; dam, Nicolo Pauline Frind, 19095.

890 G. S. Gooderham, Clarkson, Ont.—Manor Segis Lady, 44199; black and white; Oct. 29, 1916; breeder, exhibitor; sire, King Segis Pontiac Posch, 16627; dam, Lady Summerville D.K., 3896.

891 M. H. Haley, Springford, Ont.—Colantha Fayne Buttergirl, 51182; black and white; Oct. 28, 1916; breeder, exhibitor; sire, Butter Baron, 9186; dam, Colantha Fayne Dewdrop, 25418.

892 M. H. Haley, Springford, Ont.—B. B. Cornucopia, 51183; black and white; Sept. 4, 1916; breeder, exhibitor; sire, Butter Baron, 9186; dam, Lunda Posch Cornucopia, 24142.

893 Fred. Row, Curries, Ont.—Countess Mercena Chase, 51604; black and white; Sept. 10, 1916; breeder, exhibitor; sire, Prince Abbekirk Mercena, 6826; dam, Baroness Canary Chase, 19460.

894 Fred. Row, Curries, Ont.—Daisy Mercena Canary, 51605; black and white; Sept. 16, 1916; breeder, exhibitor; sire, Prince Abbekirk Mercena, 6826; dam, Baroness Canary, 16291.

895 Fred. Row, Curries, Ont.—Retta Mercena, 51606; black and white; Dec. 2, 1916; breeder, exhibitor; sire, Prince Abbekirk Mercena, 6826; dam, Mary Belle Alfaretta, 9400.

896 A. E. Hulet, Norwich, Ont.—Valentine Abbekirk, 46066; breeder, exhibitor; sire, Prince Colantha's Abbekirk, 15017; dam, Valentine of Fonstercrest, 32648.

897 E. Snyder, Burgessville, Ont.—Queenie Abbekirk Colantha, 51193; Dec. 4, 1916, breeder, exhibitor; sire, Prince Colantha's Abbekirk, 15017; dam, Olive Abbekirk Posch 4th, 30813.

898 J. Rettie, Norwich, Ont.—Ianthe Korndyke Jewel, 52690; Nov. 22, 1916; breeder, exhibitor; sire, Korndyke Paul, 24357; dam, Ian the Jewel Posch 3rd, 3326.

899 W. Lemon, Lynden, Ont.—Countess Plus Pontiac, 46061; Sept. 23, 1916; breeder, S. Lemon; sire, Pontiac Korndyke Plus, 18050; dam, Countess Plus, 32245.

900 W. Lemon, Lynden, Ont.—Plus Pontiac Pietertje, 51285; Nov, 29, 1916; breeder, exhibitor; sire, Victor Paul Pietertje, 21956; dam, Plus Pontiac Evergreen, 32247.

901 R. F. Hicks, Newtonbrook, Ont.—Lilly Burke Champion, 47168; Sept. 1, 1916; breeder, exhibitor; sire, May Echo Champion, 15443; dam, Lily F. De Kol, 14677.

902 R. F. Hicks, Newtonbrook, Ont.—Perfection Segis Champion, 47169; Nov 15, 1916; breeder, exhibitor; sire, May Echo Champion, 15443; dam, Netherland Faforit Segis, 34920.

903 J. B. Hamner, Norwich, Ont.—Belle Abbekerk 2nd, 51331; black and white; Aug. 10, 1916; breeder, H. Clare; sire, Butter Baron, 9166; dam, Belle Abbekerk, 19562.

904 Geo. Cooper, Willowdale, Ont.—Bonnie Champion, 58036; black and white; Nov. 29, 1916; breeder, exhibitor; sire, May Echo Champion, 15443; dam, Bonnie Teusen, 5818.

905 L. H. Lipsit, Straffordville, Ont.—Rose Mauleen Fayne, 51472; Oct. 1, 1916; breeder, exhibitor; sire, Findeine King May Fayne, 15780; dam, Lady Rose Mauleen, 22312.

Sec. 12.—Holstein Heifer, junior yearling, not in milk. 1st, $30; 2nd, $25; 3rd, $20; 4th, $15; 5th, $12; 6th, $10; 7th, $8.

Cat. No.

906 John A. Orchard, Shedden, Ont.—Veeman Calamity Jane, 54918; black and white; March 25, 1917; breeder, exhibitor; sire, Veeman Dorlicta Lad; dam, Romola Calamity Jane.

907 W. G. Bailey, Paris, Ont. Madam Tensen of Oak Park, 47377; Jan. 19, 1917; breeder, exhibitor; sire, L. D. Hengerveld 2nd, 16259; dam, Jess, 9061.

908 Dyment Bros, Dundas, Ont.—Princess Fayne Pontiac, 51289; black and white; Mar. 20, 1917; breeder, Humphrey Dyment; sire, Smithdale King Colantha, 24840; dam, Countess Fayne Segis, 23574.

909 G. S. Gooderham, Clarkson, Ont.—Manora Segis Inka, 48296; Oct. 29, 1916; breeder, exhibitor; sire, King Segis Pontiac Posch, 16627; dam, Piet. Inka DeKol, 19304.

910 M. H. Haley, Springford, Ont.—Aaggie Butter Baroness, 51251; Jan. 10, 1916; breeder, exhibitor; sire, Butter Baron, 9186; dam, Aagilla Toitilla, 16512.

911 A. E. Hulet, Norwich, Ont.—Ladoga Idaline Mercena, 50712; breeder, exhibitor; sire, Prince Colanthus Abbekerk, 15017; dam, Ladoga Idaline Mercena, 26698.

912 E. Snyder, Burgessville, Ont.—Maud Colantha Abbekerk, 50601; Jan. 23, 1917; breeder, exhibitor; sire, Prince Colanthus Abbekerk, 15017; dam, Maud DeKol Abbekerk, 21160.

913 E. Snyder, Burgessville, Ont.—Abbekerk Korndyke Mercena, 53447; April 8, 1917; breeder, exhibitor; sire, Major Posch Mercena, 12361; dam, Abbekerk Korndyke DeKol, 33286.

914 E. Snyder, Burgessville, Ont.—Netherland Pontiac Duchess, 53168; Mar. 6 1917; breeder, exhibitor; sire, Pontiac Heng. Cal. Paul, 9877; dam, Netherland, 8467.

915 E. Snyder, Burgessville, Ont.—Pontiac Mercena Beauty, 53448; Jan. 2, 1917; breeder, T. H. Chant; sire, Pontiac Heng. Cal. Paul, 9877; dam, Mercena Beauty, 10221.

916 W. C. Prouse, Tillsonburg, Ont.—Oakhurst Midnight, 57838; May 20, 1917; breeder, exhibitor; sire, Sir Midnight Comet Ormsby, 24797; dam, Oakhurst Butter Girl 3rd, 25328.

917 J. Rettie, Norwich, Ont.—Pauline Mercena Colantha, 55338; Mar. 24, 1917; breeder, H. Clare; sire, Prince Colanthus Abbekerk; dam, Pauline Colantha Abbekerk.

918 W. Lemon, Lynden, Ont.—Valentine Plus Pontiac, 51286; Feb. 14, 1917; breeder, exhibitor; sire, Pontiac Korndyke Plus, 18050; dam, Countess Carrie Mercedes, 8120.

919 R. F. Hicks, Newtonbrook, Ont.—Faforit Lyons Champion, 59743; Mar. 6, 1917; breeder, exhibitor; sire, May Echo Champion, 15443; dam, Faforit Netherland Lyons, 25603.

920 Geo. Cooper, Willowdale, Ont.—Lady Verbelle, 58033; June 10, 1917; breeder, exhibitor; sire, May Echo Champion, 15443; dam, Lady Faforit DeKol, 21958.

921 L. H. Lipsitt, Straffordville, Ont.—F. R. Fayne Polly, 51471; Jan. 3, 1917; breeder, exhibitor; sire, Findeine King May Fayne, 15780; dam, Pauline Alfaretta Korndyke, 17227.

922 L. H. Lipsit, Straffordville, Ont.—Prilly Fayne Calamity, 51339; Jan. 11, 1917; breeder, F. W. McQueen; sire, Lewis Prilly Ramble Hartog, 9855; dam, Belle Colantha Fayne, 32225.

Sec. 13.—Holstein Heifer, calf, senior. 1st, $30; 2nd, $25; 3rd, $20; 4th, $15; 5th, $12; 6th, $10; 7th, $8; 8th, $7.

Cat. No.

923 John A. Orchard, Shedden, Ont.—Aggie Midnight Ormsby, 59729; black and white; Nov. 20, 1917; breeder, exhibitor; sire, Prince Midnight Calamity; dam, Martha Calamity Ormsby.

924 Dyment Bros., Dundas, Ont.—Echo Wayne Colantha, 54023; black and white; Aug. 7, 1917; breeder, Hiram Dyment; sire, Smithdale King Colantha, 24840; dam, Echo Bonny Keyes, 23395.

925 Dyment Bros., Dundas, Ont.—Cora Segis Wayne, 54025; black and white; Aug. 3, 1917; breeder, Hiram Dyment; sire, Smithdale King Colantha, 24840; dam, Cora DeKol Keyes, 6293.

926 Dyment Bros, Dundas, Ont.—Colantha DeKol Wayne, 54024; black and white; Aug. 3, 1917; breeder, Hiram Dyment; sire, Smithdale King Colantha, 24840; dam, Cora DeKol Keyes, 6293.

927 G. S. Gooderham, Clarkson, Ont.—Manor Segis Summerville, 53616; Aug. 3, 1917; breeder, exhibitor; sire, King Korndyke Sadie Keyes, 26823; dam, Manor K. S. Summerville, 32772.

928 G. S. Gooderham, Clarkson, Ont.—Manor Segis Ingalls, 53743; Oct. 14, 1917; breeder, exhibitor; sire, King Korndyke Sadie Keyes, 26823; dam, Manor K. S. Ingalls, 32785.

929 G. S. Gooderham, Clarkson, Ont.—Manor Keyes De Kol, 53611; Oct. 23, 1917; breeder, exhibitor; sire, King Korndyke Sadie Keyes, 26823; dam, Manor K. S. DeKol, 32854.

930 M. H. Haley, Springford, Ont.—Rivermead Lady Faforit, 58466; black and white; Oct. 11, 1917; breeder, W. F. Elliott; sire, May Sylvia Pontiac Cornucopia, 23382; dam, Lady Newton Faforit, 31208.

931 M. H. Haley, Springford, Ont.—Vida Ormsby Fayne, 59726; black and white; Nov. 26, 1917; breeder, exhibitor; sire, Findeine Valdessa Ormsby Fayne, 37343; dam, Vida Princess Veeman, 17162.

932 Fred Row, Curries, Ont.—Miss Veeman, 59822; black and white; Nov. 22, 1917; breeder, exhibitor; sire, King Veeman Mercena, 28659; dam, Baroness Canary, 16291.

933 F. J. Griffin, Burgessville, Ont.—Madame Vale Abbekerk, 59800; breeder, exhibitor; sire, Prince Colantha Abbekerk, 15017; dam, Sadie Vale Posch, 39281.

934 A. E. Hulet, Norwich, Ont.—Lassie Echo Abbekerk, 55798; breeder, exhibitor; sire, Prince Colanthus Abbekerk, 15017; dam, Shadelawn Lassie Echo, 39365.

935 A. E. Hulet, Norwich, Ont.—Pauline Colantha Canary 2nd, 55799; breeder, exhibitor; sire, Prince Colanthus Abbekerk, 15017; dam, Pauline Colantha Canary, 26022.

936 A. E. Hulet, Norwich, Ont.—Lady Tensen Abbekerk 2nd, 55800; breeder, exhibitor; sire, Prince Colanthus Abbekerk, 15017; dam, Lady Tensen Abbekerk, 36294.

937 E. Snyder, Burgessville, Ont.—Maple Grove Queen Lyon 4th, 52756; Nov. 15, 1917; breeder, exhibitor; sire, King Lyons Calamity, 17690; dam, Maple Grove Queen Lyons, 28835.

938 W. C. Prouse, Tillsonburg, Ont.—Marguerite Brook DeKol 2nd, 59871; Dec. 6, 1917; breeder, M. H. Haley; sire, Prince Korndyke Segis, 20656; dam, Marguerite Brook DeKol, 15133.

939 W. C. Prouse, Tillsonburg, Ont.—Alfalfadale Queen Valdessa, 59872; Nov. 6, 1917; breeder, exhibitor; sire, Alfalfadale King Prilly, 27073; dam, Queen Inka Lass, 36933.

Cat. No.

940 J. Rettie, Norwich, Ont.—Bessie Posch Pontiac, 59838; Dec. 15, 1917; breeder, exhibitor; sire, Pontiac Atlas Colanthus, 25618; dam, Bessie Posch Colanthus 2nd.

941 J. Rettie, Norwich, Ont.—Pontiac Colantha Posch, 59836; Nov. 28, 1917; breeder, exhibitor; sire, Pontiac Atlas Colanthus; dam, Ianthe Jewel Posch 3rd.

942 W. Lemon, Lynden, Ont.—Segis Ferndale Calamity, 53199; Nov. 14, 1917; breeder, J. C. Brown; sire, Sir Lyons Faforit, 16121; dam, Ferndale Calamity, 1677.

943 Geo. Cooper, Willowdale, Ont.—Lady Ava Champion, 58035; black and white; Sept. 24, 1917; breeder, exhibitor; sire, May Echo Champion, 15443; dam, Lady Ava, 13341.

944 Geo. Cooper, Willowdale, Ont.—Jewel Segis Echo, 58233; black and white; Oct. 8, 1917; breeder, exhibitor; sire, May Echo Champion, 15443; dam, Jewel Mercena Lyons, 37505.

945 Geo. Cooper, Willowdale, Ont.—Mary Segis Champion, 58034; Oct. 2, 1917; breeder, exhibitor; sire, May Echo Champion, 15443; dam, Mary Tensen Segis, 34450.

946 L. H. Lipsit, Straffordville, Ont.—F. R. Fayne Calamity; Aug. 30, 1917; breeder, exhibitor; sire, Findeine King May Fayne, 5786; dam, F. R. S. Calamity, 22608.

947 L. H. Lipsit, Straffordville, Ont.—F. R. Fayne Lauretta; Aug. 20, 1917; breeder, exhibitor; sire, Findeine King May Fayne; dam, F. R. Segis Lauretta.

Sec. 14.—Holstein Heifer, calf, junior. 1st, $30; 2nd, $25; 3rd, $20; 4th, $15; 5th, $12; 6th, $10; 7th, $8; 8th, $7.

948 John A. Orchard, Shedden, Ont.—Ida Fayne, 57601; black and white; Jan. 15, 1918; breeder, exhibitor; sire, Findeine King May Fayne; dam, Lady Segis Ida.

949 W. G. Bailey, Paris, Ont.—Premier Sylvia Tensen, 58189; March 19, 1918; breeder, exhibitor; sire, King Sylvia Keyes, 28566; dam, Jess, 9061.

950 W. G. Bailey, Paris, Ont.—Premier Colantha Sylvia, 58195; Feb. 23, 1918; breeder, exhibitor; sire, King Sylvia Keyes, 28566; dam, Canary Colantha Abbekirk, 43318.

951 W. G. Bailey, Paris, Ont.—Premier Mercedes Segis, 58188; March 28, 1918; breeder, exhibitor; sire, King Sylvia Keyes, 28566; dam, Countess DeBoer, 26741.

952 Dyment Bros., Dundas, Ont.—May Tensen Colantha, 58948; black and white; May 2, 1918; breeder, Humphrey Dyment; sire, Smithdale King Colantha, 24840; dam, Spotted Tensen DeKol, 30943.

953 Dyment Bros., Dundas, Ont.—Fanny Tensen DeKol, 58949; black and white; May 2, 1918; breeder, Humphrey Dyment; sire, Smithdale King Colantha, 24840; dam, Spotted Tensen DeKol, 30943.

954 G. S. Gooderham, Clarkson, Ont.—Jewel Sadie Keyes; March 14, 1918; breeder, exhibitor; sire, King Korndyke Segis Keyes, 26823; dam, Jewel Cornelius Posch, 11860.

955 G. S. Gooderham, Clarkson, Ont.—Manor King Artis; Jan. 2, 1918; breeder, exhibitor; sire, King Korndyke Sadie Keyes, 26823; dam, Manor P. H. Artis, 26827.

956 M. H. Haley, Springford, Ont.—Rose Findeine Ormsby, 59723; black and white; Jan. 8, 1918; breeder, exhibitor; sire, Findeine Valdessa Ormsby Fayne, 17162; dam, Rose Fayne, 25414.

Cat. No.

957 M. H. Haley, Springford, Ont.—Valdessa Fayne Dewdrop, 59718; black and white; Jan. 30, 1918; breeder, exhibitor; sire, Findeine Valdessa Ormsby Fayne, 17162; dam, Colantha Fayne Dewdrop, 25418.

958 M. H. Haley, Springford, Ont.—Nellie Wayne Pontiac, 58490; black and white; March 10, 1918; breeder, exhibitor; sire, May Sylvia Pontiac Cornucopia, 23384; dam, Neta Mercena Wayne, 14513.

959 Frank J. Griffin, Burgessville, Ont.—Bonnie Lass Posch, 59799; black and white; breeder, exhibitor; sire, Major Posch Mercena, 12361; dam, Mabel Schnilling Mercena, 37487.

960 A. E. Hulet, Norwich, Ont.—Lady Veeman Abbekerk 3rd, 58803; sire, Prince Colanthus Abbekerk, 15017; dam, Lady Veeman Abbekerk, 27013.

961 W. C. Prouse, Tillsonburg, Ont.—Oakhurst Colantha Tensen, 59873; Jan. 27, 1918; breeder, exhibitor; sire, Prince Colanthus Abbekerk, 15017; dam, Oakhurst Butter Girl 3rd, 25328.

962 W. C. Prouse, Tillsonburg, Ont.—Princess Valdessa Ormsby, 58974; March 28, 1918; breeder, exhibitor; sire, Findeine Valdessa Ormsby Fayne, 17162; dam, Princess Maud Alice, 36915.

963 J. Rettie, Norwich, Ont.—Maggie Clothilde Ormsby 2nd, 59837; Jan. 10, 1918; breeder, exhibitor; sire, Pontiac Atlas Colanthus; dam, Maggie Clothilde Ormsby, 42234.

964 W. Lemon, Lynden, Ont.—Inka Plus Pontiac, 59924; March 8, 1918; breeder, exhibitor; sire, Prince Plus Pontiac, 29538; dam, Inka Artis DeKol, 24706.

965 R. F. Hicks, Newtonbrook, Ont.—Champion Canary Ormsby, 59881; March 10, 1918; breeder, exhibitor; sire, May Echo Champion, 15443; dam, Lady Canary Ormsby, 26098.

966 L. H. Lipsit, Straffordville, Ont.—Correct Nancy; March 7, 1918; breeder, exhibitor; sire, Correct Charge; dam, F. R. S. Nancy.

967 L. H. Lipsit, Straffordville, Ont.—Correct Bessie; Feb. 25, 1918; breeder, exhibitor; sire, Correct Charge; dam, Bessie Spinks Abbekirk.

Sec. 15.—Holstein, Senior Herd: one bull, 2 years and over; two cows, 3 years and over; two heifers, 2 years; heifer, 1 year, owned by exhibitor. 1st, $40; 2nd, $35; 3rd, $30; 4th, $25; 5th, $15; 6th, $12; 7th, $10.

968 W. G. Bailey, Paris, Ont.—King Sylvia Keyes, 28566; male; breeders, A. D. Foster & Sons. Helton Beauty Bonheur, 30294; female; March 28, 1910; breeder, J. W. Lee. Jess, 9061; female. Countess Hengerveld Fayne, 38357; female; Sept. 4, 1915; breeder, exhibitor. Dutchland Gretqui Tensen, 43319; female; breeder, exhibitor. Sevangeline Snowflake of Oak Park, 45478; female; breeder, exhibitor.

971 Dyment Bros., Dundas, Ont.
972 M. H. Haley, Springford, Ont.
973 Fred Row, Curries, Ont.
974 A. E. Hulet, Norwich, Ont.
975 W. C. Prouse, Tillsonburg, Ont.
976 J. Rettie, Norwich, Ont.
977 W. Lemon, Lynden, Ont.

Sec. 16.—Holstein, three animals, owned by exhibitor, the get of one sire. 1st, $40; 2nd, $35; 3rd, $30; 4th, $25; 5th, $15; 6th, $12; 7th, $10.

Cat. No.

978 W. G. Bailey, Paris, Ont.—Dutchland Gretqui Tensen, 43319; breeder, exhibitor. Countess Hengerveld Fayne, 38357; breeder, exhibitor; Sevangeline Snowflake of Oak Park, 45478; breeder, exhibitor.

979 W. G. Bailey, Paris, Ont.—Premier Sylvia Tensen, 58189; breeder, exhibitor. Premier Colancha Sylvia, 58195; breeder, exhibitor Premier Mercedes Segis, 58188; breeder, exhibitor.

980 Dyment Bros., Dundas, Ont.

981 Dyment Bros., Dundas, Ont.

982 G. S. Gooderham, Clarkson, Ont.

983 G. S. Gooderham, Clarkson, Ont.

984 M. H. Haley, Springford, Ont.

985 M. H. Haley, Springford, Ont.

986 M. H. Haley, Springford, Ont.

987 Fred Row, Curries, Ont.

988 A. E. Hulet, Norwich, Ont.

989 A. E. Hulet, Norwich, Ont.

990 E. Snyder, Burgessville, Ont.

991 W. C. Prouse, Tillsonburg, Ont.

992 J. Rettie, Norwich, Ont.

993 J. Rettie, Norwich, Ont.

994 W. Lemon, Lynden, Ont.

995 W. Lemon, Lynden, Ont.

996 R. F. Hicks, Newtonbrook, Ont.

997 Geo. Cooper, Willowdale, Ont.

998 Geo. Cooper, Willowdale, Ont.

999 L. H. Lipsit, Straffordville, Ont.

1000 L. H. Lipsit, Straffordville, Ont.

Sec. 17.—Holstein, two animals, owned by exhibitor, progeny of one cow. 1st, $40; 2nd, $35; 3rd, $30; 4th, $25; 5th, $15; 6th, $12; 7th, $10.

1001 W. G. Bailey, Paris, Ont.—Dutchland Gretqui Tensen, 43319; breeder, exhibitor. Madam Tensen of Oak Park, 47377; breeder, exhibitor.

1002 W. G. Bailey, Paris, Ont.—Premier Keyes Korndyke, 33895; male; Jan. 8, 1918; breeder, exhibitor; sire, King Sylvia's Keyes, 28566; dam, Maple Grove Hasseltye De Kol, 28834. Lyons Colantha De Kol, 43273; March 29, 1916; breeder, H. Bollert; sire, King Lyons Colantha, 17690; dam, Maple Grove Hesseltze De Kol, 28834.

1003 Dyment Bros., Dundas, Ont.

1004 Dyment Bros., Dundas, Ont.

1005 G. S. Gooderham, Clarkson, Ont.

1006 M. H. Haley, Springford, Ont.

1007 M. H. Haley, Springford, Ont.

1008 Fred Row, Curries, Ont.

1009 A. E. Hulet, Norwich, Ont.

1010 A. E. Hulet, Norwich, Ont.

1011 W. C. Prouse, Tillsonburg, Ont.

1012 J. Rettie, Norwich, Ont.

1013 W. Lemon, Lynden, Ont.

1014 W. Lemon, Lynden, Ont.

1015 W. Lemon, Lynden, Ont.

1016 R. F. Hicks, Newtonbrook, Ont.

1017 Geo. Cooper, Willowdale, Ont.

1018 L. H. Lipsit, Straffordville, Ont.

Sec. 18.—Holstein, Junior Herd: yearling bull, two yearling heifers; two heifer calves. 1st, $40; 2nd, $35; 3rd, $25; 4th, $20; 5th, $15; 6th, $12; 7th, $10.

Cat. No.
1019 John A. Orchard, Shedden, Ont.
1020 Dyment Bros., Dundas, Ont.
1021 G. S. Gooderham, Clarkson, Ont.
1022 M. H. Haley, Springford, Ont.
1023 A. E. Hulet, Norwich, Ont.
1024 W. Lemon, Lynden, Ont.
1025 L. H. Lipsit, Straffordville, Ont.

Sec. 19.—Holstein, Senior Champion, bull. $25 and Ribbon.

(Entries included in above.)

Sec. 20.—Holstein, Junior Champion, bull. $25 and Ribbon.

(Entries included in above.)

Sec. 21.—Holstein, Grand Champion, bull. $25 and Gold Medal.

(Entries included in above.)

Sec. 22.—Holstein, Senior Champion, female. $25 and Ribbon.

(Entries included in above.)

Sec. 23.—Holstein, Junior Champion, female. $25 and Ribbon.

(Entries included in above.)

Sec. 24.—Holstein, Grand Champion, female. $25 and Gold Medal.

(Entries included in above.)

Sec. 25.—Holstein Cow, 4 years old and over, in calf, not milking. 1st, $30; 2nd, $25; 3rd, $20; 4th, $15; 5th, $12; 6th, $10; 7th, $8.

Specials by The Holstein-Friesian Association:

1026 W. G. Bailey, Paris, Ont.—Edgemont Pride, 17403; Jan. 10, 1917; breeder, B. Malloy; sire, Inka Sylvia Beets Posch, 5563; dam, Trenton Pride, 3491.
1027 W. G. Bailey, Paris, Ont.—Laura Netherland Rue, 16127; Feb. 27; breeder, L. H. Lipsit; sire, Sir Inka of Riverside, 4999; dam, Laura Netherland DeKol, 6902.
1028 W. G. Bailey, Paris, Ont.—Helbon Beauty Bonhom, 30294.
1029 Dyment Bros., Dundas, Ont.—Beauty Pietertje Mechthilde, 29085; March 17, 1913; breeder, . . Kennedy; sire, Duke Beauty Pietertje, 13075; dam, Flora Mechthilde Posch, 5483.

Cat. No.

1030 Dyment Bros., Dundas, Ont. Canary Mercedes Hartog, 30945; Feb. 25, 1914; breeder, Hiram Dyment; sire, Canary Mercedes Pietertje Hartog, 12196; dam, Cora DeKol Keyes, 6293.

1031 G. S. Gooderham, Clarkson, Ont. Tidy DeKol Calamity, 12601; May 8, 1909; breeder, W. H. Simmons; sire, Tidy Abbekirk Mercena Posch; dam, DeKol Calamity Queen.

1032 M. H. Haley, Springford, Ont. Colantha Abbekirk Rose, 21130; Jan. 8, 1912; breeder, exhibitor; sire, Grace Fayne 2nd Sir Colantha, 8487; dam, Rose Abbekirk, 15117.

1033 Fred Row, Curries, Ont.—Kent's Baroness, 11154; April 9, 1908; breeder, exhibitor; sire, Centre Views Kent, 4250; dam, Homotje Baroness, 6173.

1034 Fred Row, Curries, Ont.—Daisy Fairmont Posch, 13001; April 18, 1909; breeder, F. I. Burrill; sire, Sir Christopher Wren, 6610; dam, Irene Fairmont, 6858.

1035 A. E. Hulet, Norwich, Ont.—Fairview Posch, 13597; breeder, John Williamson; sire, Prince Posch Calamity C, 7500; dam, Fairview Grace, 1711.

1036 A. E. Hulet, Norwich, Ont.—Duchess of Norfolk, 27605; breeder, N. B. Brock; sire, Lulu's Prince of Glensprings, 11376; dam, Elmora Mercena, 2101.

1037 E. Snyder, Burgessville, Ont.—Lilly Mercena Kent, 24956; May 2[illegible] 1912; breeder, exhibitor; sire, Prince Mercena Abbekirk, 8955; dam, Lilly Bell of Kent, 8[illegible]0.

1038 W. C. Prouse, Tillsonburg, Ont.—Marguerite Brook DeKol, 1513[illegible]; May 14, 1910; breeder, Thos. Prouse; sire, Pietertje Posch Calamity, 5960; dam, Agnes Brook DeKol 2nd, 5708.

1039 W. Lemon, Lynden, Ont.—Paul Pontiac Artis, 16792; March 31, 1911; breeder, Cartwright Hawley; sire, Fairview Korndyke Pontiac, 8621; dam, Pansy DeKol Artis, 8824.

1040 W. Lemon, Lynden, Ont.—Countess Plus, 32245; March 29, 1914; breeder, exhibitor; sire, Plus Inka Sylvia, 15775; dam, Countess Carrie Mercedes, 8120.

1041 R. F. Hicks, Newtonbrook, Ont.—Faforit Netherlands Lyons, 25603; Oct. 16, 1912; breeder, exhibitor; sire, Sir Lyons N. Segis, 9935; dam, Netherlands Faforit Mercena, 16935.

1042 R. J. Kelley, Culloden, Ont.—Dot of Elmwood, 10046; Oct. 26, 190[illegible]; breeder, exhibitor; sire, Sir Schuiling Posch, 3146; dam, Ruby of Elmwood, 6779.

Sec. 26. [illegible]stein Heifer, 2 years old, in calf, not milking. 1st, $30; 2nd, $25; 3rd, $20; 4th, $15; 5th, $12; 6th, $10; 7th, $8.

[illegible]pecial by the Holstein-Friesian Association.

1043 John [illegible]rd, Shedden, Ont.—Southwold Ko[illegible]dyke, 46149; Feb. 1[illegible] [illegible]eeder, exhibitor; sire, Rag Apple Beets; dam, Clothilde [illegible]Fay.

1044 W. G[illegible], Paris, Ont.—Countess Hengerveld Fayne, 38357.

1045 W. G. B[illegible]y, Paris, Ont.—Lyons Colantha DeKol, 43273; March 29, 1916; [illegible]reeder, H. Bollert; sire, King Lyons Colantha, 17690; dam, [illegible]le Grove Hesselty DeKol, 28834

1046 Dyment [illegible], Dundas, Ont.—Tensen DeKol Keyes, 42976; April 16, 1916; [illegible]eeder, Humphrey Dyment; sire, Riverside Pontiac Beets 16[illegible]; dam [illegible]pott[illegible] Tensen DeKol, 30943.

Cat. No.

1047 Dyment Bros., Dundas, Ont.—Pauline Tensen Pontiac, 42977; April 2, 1916; breeder, Humphrey Dyment; sire, Riverside Pontiac Beets, 16001; dam, DeKol Paul Tensen, 16371.

1048 M. H. Haley, Springford, Ont.—Rose BB. Fayne, 45902; March 17, 1916; breeder, exhibitor; sire, Butter Baron, 9186; dam, Rose Fayne, 25414.

1049 M. H. Haley, Springford, Ont.—Esther Pietertje, 44621; Nov. 21, 1915; breeder, S. R. Lee; sire, Esther Butter Baron, 23057; dam, Nettie Pietertje, 27480.

1050 Fred Row, Curries, Ont.—Lady Bontsje DeKol 3rd, 48486; March 27, 1916; breeder, Fred Abbott; sire, Belle Dewdrop's Count, 20775; dam, Lady Bontsje Creamelle, 9395.

1051 Fred Row, Curries, Ont.—Princess Colantha Creamelle, 21460; April 20, 1916; breeder, I. N. Howe; sire, Duke Pietertje Creamelle, 21460; dam, Glenwood Princess Colantha, 31334.

1052 A. E. Hulet, Norwich, Ont.—Iantha Bell Posche, 46816; breeder, F. J. Griffin; sire, Major Posch Mercena, 12361; dam, Belle Schuiling, 31572.

1053 A. E. Hulet, Norwich, Ont.—Daisy Vale Posch, 46814; breeder, F. J. Griffin; sire, Major Posch Mercena, 12361; dam, Sadie Francy, 21355.

1054 E. Snyder, Burgessville, Ont.—Maple Grove Rose, 50674; July 13, 1916; breeder, C. Bollert; sire, King Lyons Colantha 2nd, 24965; dam, Maddyn DeKol Mechthilda, 19256.

1055 W. C. Prouse, Tillsonburg, Ont.—V. O. Butter Girl, 45867; March 28, 1916; breeder, exhibitor; sire, Findome Valdessa Ormsby Fayne, 17162; dam, Oakhurst Butter Girl 3rd, 25328.

1056 J. Rettie, Norwich, Ont.—Princess Honutje DeKol, 45418; Dec. 20, 1915; breeder, C. N. Hilliker; sire, Famont Mercedes Pet, 17633; dam, Cleon DeKol 2nd, 26503.

1057 W. Lemon, Lynden, Ont.—Willowbanks Butter Girl, 45022; Dec. 30, 1915; breeder, W. J. Bailey; sire, Lyndenwood Duke, 17880; dam, Dora Butter Girl, 21774.

1058 R. F. Hicks, Newtonbrook, Ont.—Segis May Champion, 47165; May 8, 1916; breeder, exhibitor; sire, May Echo Champion, 15443; dam, Faforit Bessie Lyons, 29567.

1059 Geo. Cooper, Willowdale, Ont.—Lady Faforit Verbelle 49554; March 26, 1916; breeder, exhibitor; sire, May Echo Champion, 15443; dam, Lady Faforit DeKol, 21958.

1060 Geo. Cooper, Willowdale, Ont.—Dellah Echo Faforit, 49555; May 15, 1916; breeder, exhibitor; sire, May Echo Champion, 15443; dam, Dellah Faforit Posch, 17508.

Sec. 27.—Holstein, Breeders' Herd; one bull calf and three heifer calves, bred and owned by exhibitor. 1st, $35; 2nd, $30; 3rd, $25; 4th, $20; 5th, $15; 6th, $12; 7th, $10.

Special by the Holstein-Friesian Association.

1061 W. G. Bailey, Paris Ont.—Premier Keyes Korndyke, 33895; Premier Sophia Tensen, 58189; March 19, 1918; Premier Colantha Sylvia, 58195; Feb. 23, 1918; Premier Mercedes Segis, 58188; March 28, 1918.

1062 Dyment Bros., Dundas, Ont.

Cat. No.
1063 G. S. Gooderham, Clarkson, Ont.
1064 M. H. Haley, Springford, Ont.
1065 A. E. Hulet, Norwich, Ont.
1066 J. Rettie, Norwich, Ont.
1067 L. H. Lipsit, Straffordville, Ont.

Sec. 2. Holstein Breeders' Graded Herd: cow, 3 years old and over, two-year-old heifer, yearling heifer, heifer calf and bull calf, bred and owned by exhibitor. 1st, $30; 2nd, $25; 3rd, $20; 4th, $15; 5th, $12; 6th, $10; 7th, $8.

Special by the Holstein-Friesian Association.

1068 Dyment Bros., Dundas, Ont.
1069 M. H. Haley, Springford, Ont.
1070 A. E. Hulet, Norwich, Ont.
1071 Elias Snyder, Burgessville, Ont.
1072 W. C. Prouse, Tillsonburg, Ont.
1073 J. Rettie, Norwich, Ont.
1074 W. Lemon, Lynden, Ont.
1075 R. F. Hicks, Newtonbrook, Ont.
1076 L. H. Lipsit, Straffordville, Ont.

CLASS 270.—GUERNSEYS.

Sec. 1. Guernsey Bull, 3 years and over. 1st, $15; 2nd, $10; 3rd, $5.

(No entries.)

Sec. 2.—Guernsey Bull, 2 years. 1st, $15; 2nd, $10; 3rd, $5.

(No entries.)

Sec. 3.—Guernsey Bull, 1 year. 1st, $15; 2nd, $10; 3rd, $5.

1077 Curtis Heaslip & Son, Fenwick, Ont.—Nightingale's Prince of Hillside, 1341; Sept. 5, 1916; breeder, H. W. Corning; sire, Island Prince of Hillside, 279; dam, Florence Nightingale of Hillside, 1339.
1078 Curtis Heaslip & Son, Fenwick, Ont.—Governor's Foam 2nd, 1306; Oct. 9, 1916; breeders, exhibitors; sire, Governor's Foam, 605; dam, Maple Ridge Lady, 302.

Sec. 4.—Guernsey Bull Calf. 1st, $15; 2nd, $10.

1079 C. Heaslip & Son, Fenwick, Ont.—Letter T, 1576; Feb. 13, 1918; breeders, exhibitors; sire, Senator Mansell, 1189; dam, Maple Ridge Lady, 302;
1080 C. Heaslip & Son, Fenwick, Ont.—General Rector, 1577; July 19, 1918; breeders, exhibitors; sire, Nightingale's Prince of Hillside, 1341; dam, Maple Ridge Aora, 402.

Sec. 5.—Guernsey Cow, 3 years and over, in milk. 1st, $15; 2nd, $10; 3rd, $5.

Cat. No.

1081 C. Heaslip & Son, Fenwick, Ont.—Maple Ridge Aora, 482; Aug. 21, 1911; breeder, Guy Carr; sire, Maple Ridge Lennox, 470; dam, Maple Ridge Nellie, 308.

1082 C. Heaslip & Son, Fenwick, Ont.—Lady Chimes, 997; March 11, 1915; breeders, exhibitors; sire, Governor's Foam, 605; dam, Maple Ridge Lady, 302.

Sec. 6.—Guernsey Cow, 3 years and over, in calf, not milking. 1st, $15; 2nd, $10; 3rd, $5.

1083 C. Heaslip & Son, Fenwick, Ont.—Maple Ridge Lady, 302; Aug. 6, 1906; breeder, Guy Carr; sire, Isaleigh Joubert, 6891; dam, Isaleigh of Hanover, 303.

1084 C. Heaslip & Son, Fenwick, Ont.—Maple Ridge Nicolete, 953; July 4, 1914; breeder, Guy Carr; sire, Governor Hopewell, 271; dam, Maple Ridge Nellie, 308.

Sec. 7.—Guernsey Heifer, 2 years. 1st, $15; 2nd, $10.

(No entries.)

Sec. 8.—Guernsey Heifer, yearling. 1st, $15; 2nd, $10.

1085 C. Heaslip & Son, Fenwick, Ont.—Oroville Dimple, 1308; Sept. 27, 1916; breeders, exhibitors; sire, Governor's Foam, 605; dam, Maple Ridge Aora, 482.

1086 C. Heaslip & Son, Fenwick, Ont.—Lucelle of Chippewa, 1309; Oct. 18, 1916; breeders, exhibitors; sire, Governor's Foam, 605; dam, Maple Ridge Nicolette, 953.

Sec. 9.—Guernsey Heifer Calf. 1st, $15; 2nd, $10.

1087 Curtis Heaslip & Son, Fenwick, Ont.—Glitter Twinkle, 1547; Jan. 25, 1918; breeders, exhibitors; sire, Nightingale's Prince of Hillside, 1341; dam, Maple Ridge Nicolete, 953.

1088 Curtis Heaslip & Son, Fenwick, Ont.—Niagara Spray, 1545; May 17, 1918; breeders, exhibitors; sire, Nightingale's Prince of Hillside, 1341; dam, Maid o' the Mist, 1034.

Sec. 10.—Guernsey, Graded Herd: one bull, over 2 years; two cows, 3 years and over; heifer, 2 years; heifer, 1 year, and heifer calf, owned by exhibitor. 1st, $20; 2nd, $15; 3rd, $10.

Sec. 11.—Guernsey, three animals, owned by exhibitor, the get of one sire. 1st, $15; 2nd, $10; 3rd, $5.

Cat. No.
1089 C. Heaslip & Son, Fenwick, Ont.—Lady Chimes, 997; Governor's Foam, 1306; Lucelle of Chippewa, 1309.
1090 C. Heaslip & Son, Fenwick, Ont.—Glitter Twinkle, 1547; Niagara Spray, 1545; General Rector, 1577.

Sec. 12.—Guernsey, two animals, progeny of one cow, progeny to be owned by exhibitor. 1st, $15; 2nd, $10; 3rd, $5.

1091 C. Heaslip & Son, Fenwick, Ont.—Lady Chimes, 997; Governor's Foam 2nd, 1306.
1092 C. Heaslip & Son, Fenwick, Ont.—Oroville Dimple, 1308; General Rector, 1577.
1093 C. Heaslip & Son, Fenwick, Ont.—Lucelle of Chippewa, 1309; Glitter Twinkle, 1547.
1094 C. Heaslip & Son, Fenwick, Ont.—Maple Ridge Aura, 482; Maple Ridge Nicolette, 953.

Sec. 13.—Guernsey Junior Herd: one bull, under 2 years; two heifers, 1 year old, and two heifer calves. 1st, $20; 2nd, $15; 3rd, $10.

1095 C. Heaslip & Son, Fenwick, Ont.—Governor's Foam 2nd, 1306; Oroville Dimple, 1308; Lucelle of Chippewa, 1309; Glitter Twinkle, 1547; Niagara Spray, 1545.

Sec. 14.—Guernsey Senior Champion, bull. Ribbon.

(Entries included in above.)

Sec. 15.—Guernsey Junior Champion, bull. Ribbon.

(Entries included in above.)

Sec. 16.—Guernsey Grand Champion, bull. Gold Medal.

(Entries included in above.)

Sec. 17.—Guernsey Senior Champion, female. Ribbon.

(Entries included in above.)

Sec. 18.—Guernsey Junior Champion, female. Ribbon.

(Entries included in above.)

Sec. 19.—Guernsey Grand Champion, female. Gold Medal.

(Entries included in above.)

CLASS 271.—FRENCH-CANADIANS.

Sec. 1. French-Canadian Bull, 2 years and over. 1st, $15; 2nd, $10; 3rd, $5.

(No entries.)

Sec. 3. French-Canadian Bull, 1 year. 1st, $15; 2nd, $10; 3rd, $5.

(No entries.)

Sec. 5. French-Canadian Bull, calf. 1st, $15; 2nd, $10.

(No entries.)

Sec. 6.—French-Canadian Cow, 3 years and over, in milk. 1st, $15; 2nd, $10; 3rd, $5.

(No entries.)

Sec. 8.—French-Canadian Cow, 3 years and over, in calf, not milking. 1st, $20; 2nd, $15.

(No entries.)

Sec. 9.—French-Canadian Heifer, 2 years. 1st, $15; 2nd, $10; 3rd, $5.

(No entries.)

Sec. 11.—French-Canadian Heifer, yearling, not in milk. 1st, $15; 2nd, $10.

(No entries.)

Sec. 13.—French-Canadian Heifer Calf. 1st, $15; 2nd, $10.

(No entries.)

Sec. 14.—French-Canadian Graded Herd: one bull, over 2 years; two cows, 3 years and over; heifer, 2 years; heifer, 1 year, and heifer calf, owned by exhibitor. 1st, $20; 2nd, $15; 3rd $10.

(No entries.)

Sec. 15. French-Canadian, three animals, owned by exhibitor, the get of one sire. 1st, $15; 2nd, $10; 3rd, $5.

(No entries.)

Sec. 16.—French-Canadian, two animals, progeny of one cow, progeny to be owned by exhibitor. 1st, $15; 2nd, $10; 3rd, $5.

(No entries.)

Sec. 17.—French-Canadian, Junior Herd: one bull, under 2 years; two heifers, 1 year old, and two heifer calves. 1st, $20; 2nd, $15; 3rd, $10.

(No entries.)

Sec. 18. French-Canadian, Senior Champion, bull. Ribbon.

(Entries included in above.)

Sec. 19.—French-Canadian, Junior Champion, bull. Ribbon.

(Entries included in above.)

Sec. 20. French-Canadian, Grand Champion, bull. Gold Medal.

(Entries included in above.)

Sec. 21.—French-Canadian, Senior Champion, female. Ribbon.

(Entries included in above.)

Sec. 22.—French-Canadian, Junior Champion, female. Ribbon.

(Entries included in above.)

Sec. 23.—French-Canadian, Grand Champion, female. Gold Medal.

(Entries included in above.)

CLASS 272.—ANY OTHER RECOGNIZED BREED.

Special Prizes, according to extent and quality of Exhibits, to be decided by Judges and the Board of Directors. Regular entries must be made in accordance with Rules and Regulations.

Bull, 2 years and over.

Cat. No.
1096 J. W. Laidlaw, Wilton Grove, Ont.—Sam J., 488; brown; male; May 10, 1915; breeder, W. A. Jolly; sire, Roger of Trebartha, 329; dam, Romana of Trebartha, 332.

Cow, 3 years and over, in calf, not milking.

Cat. No.

1097 J. W. Laidlaw, Wilton Grove, Ont. Brumery, 700; dark brown; female; March 6, 1906; breeder, E. M. Barton; sire, Berthere, 129; dam, Bruner's Pet, 699.

1098 J. W. Laidlaw, Wilton Grove, Ont. Marello, 795, dark brown; female; March 2, 1915; breeder, B. Bowman; sire, Quality's Junker, 727; dam, Rosetta May, 728.

1099 J. W. Laidlaw, Wilton Grove, Ont. Tess V., 718; dark brown; female; May 17, 1910; breeder, Theo. N. Vail; sire, McAdonis, 658; dam, Liestal, 607

Bull Calf.

1100 J. W. Laidlaw, Wilton Grove, Ont. Lyndon Lad, 731; brown; male; Nov. 29, 1917; breeder, Theo. N. Vail; sire, Thurgeon, 730; dam, Brumery, 700.

Heifer Calf.

1101 J. W. Laidlaw, Wilton Grove, Ont. Lady Phylis, 732; brown; female; Nov. 10, 1917; breeder, Thos. N. Vail; sire, Tom Phyllis, 518; dam, Tess, 718.

1102 J. W. Laidlaw, Wilton Grove, Ont.—Patient Rosella; brown; female; Sept. 21, 1917; breeder, B. Bowman; sire, Nestor of Michigan, 707; dam, Marello, 795

SHEEP

CLASS 275.—COTSWOLDS.

Sec. 1.—Cotswold Ram, 2 shears and over. 1st, $20; 2nd, $15; 3rd, $10; 4th, $5.

Cat. No.
1 Norman Park, Norwich, Ont.—2400.
2 Norman Park, Norwich, Ont.—2815.
3 Norman Park, Norwich, Ont.
4 Charles J. Shore, Glanworth, Ont.—2430.
5 Charles J. Shore, Glanworth, Ont.—2434.
6 G. H. Mark & Son, Little Britain, Ont.—769.

Sec. 2.—Cotswold Ram, shearling. 1st, $20; 2nd, $15; 3rd, $10; 4th, $5.

7 Norman Park, Norwich, Ont.
8 Norman Park, Norwich, Ont.
9 Charles J. Shore, Glanworth, Ont.—2740.
10 Charles J. Shore, Glanworth, Ont.—2738.
11 G. H. Mark & Son, Little Britain, Ont.—190.
12 G. H. Mark & Son, Little Britain, Ont.—189.
13 G. H. Mark & Son, Little Britain, Ont.—340.
14 G. H. Mark & Son, Little Britain, Ont.—342.

Sec. 3.—Cotswold Ram, lamb. 1st, $20; 2nd, $15; 3rd, $10; 4th, $5.

15 Norman Park, Norwich, Ont.
16 Norman Park, Norwich, Ont.
17 C. J. Shore, Glanworth, Ont.—3127.
18 C. J. Shore, Glanworth, Ont.—3128.
19 C. J. Shore, Glanworth, Ont.—3129
20 C. J. Shore, Glanworth, Ont.—3130.
21 G. H. Mark & Son, Little Britain, Ont.—213.
22 G. H. Mark & Son, Little Britain, Ont.—215.

Sec. 4.—Cotswold Ram, best, any age. $20 and Silver Medal.

(Entries included in above.)

Sec. 5.—Cotswold Ewe, 2 shears and under 3. 1st, $20; 2nd, $15; 3rd, $10; 4th, $5.

23 Norman Park, Norwich, Ont.—2999.
24 Norman Park, Norwich, Ont.—2817.
25 C. J. Shore, Glanworth, Ont.—2426.

Cat. No.
26 C. J. Shore, Glanworth, Ont.—2438.
27 C. J. Shore, Glanworth, Ont.—2437.
28 G. H. Mark & Son, Little Britain, Ont.
29 G. H. Mark & Son, Little Britain, Ont.

Sec. 6.—Cotswold Ewe, shearling. 1st, $20; 2nd, $15; 3rd, $10; 4th, $5.

30 Norman Park, Norwich, Ont.—2818.
31 Norman Park, Norwich, Ont.—2822.
32 Norman Park, Norwich, Ont.
33 C. J. Shore, Glanworth, Ont.—2750.
34 C. J. Shore, Glanworth, Ont.—2748.
35 C. J. Shore, Glanworth, Ont.—2747.
36 C. J. Shore, Glanworth, Ont.—2743.
37 G. H. Mark & Son, Little Britain, Ont.
38 G. H. Mark & Son, Little Britain, Ont.
39 G. H. Mark & Son, Little Britain, Ont.

Sec. 7.—Cotswold Ewe, lamb. 1st, $20; 2nd, $15; 3rd, $10; 4th, $5.

40 Norman Park, Norwich, Ont.
41 Norman Park, Norwich, Ont.
42 Norman Park, Norwich, Ont.
43 C. J. Shore, Glanworth, Ont.—3131.
44 C. J. Shore, Glanworth, Ont.—3132.
45 C. J. Shore, Glanworth, Ont.—3133.
46 C. J. Shore, Glanworth, Ont.—3134.
47 G. H. Mark & Son, Little Britain.
48 G. H. Mark & Son, Little Britain.

Sec. 8.—Cotswold Ewe, best, any age. $20 and Silver Medal.

(Entries included in above.)

Sec. 9.—Cotswold Pen: ram lamb and three ewe lambs bred by exhibitor. 1st, $20; 2nd, $15; 3rd, $10; 4th, $5.

49 Norman Park, Norwich, Ont.
50 C. J. Shore, Glanworth, Ont.
51 G. H. Mark & Son, Little Britain, Ont.

Sec. 10.—Cotswold Pen: one ram; two ewes, 1 year old and under 3 years, and two ewe lambs. 1st, $20; 2nd, $15; 3rd, $10; 4th, $5.

52 Norman Park, Norwich, Ont.
53 C. J. Shore, Glanworth, Ont.
54 C. J. Shore, Glanworth, Ont.
55 G. H. Mark & Son, Little Britain, Ont.

Sec. 11.—Cotswold Pen—Canadian bred—not shown in Section 10: one ram; two ewes, 1 year and under 3 years; two ewe lambs, bred and owned by exhibitor. 1st, $20; 2nd, $15; 3rd, $10; 4th, $5.

Cat. No.
56 Norman Park, Norwich, Ont.
57 C. J. Shore, Glanworth, Ont.
58 C. J. Shore, Glanworth, Ont.
59 G. H. Mark & Son, Little Britain, Ont.

Sec. 12.—Cotswold Wether, under 2 years. 1st, $10; 2nd, $5.

60 C. J. Shore, Glanworth, Ont.
61 G. H. Mark & Son, Little Britain.

Sec. 13.—Cotswold, Best Pen: four lambs, get of one ram. 1st, $20; 2nd, $15; 3rd, $10.

62 Norman Park, Norwich, Ont.
63 C. J. Shore, Glanworth, Ont
64 C. J. Shore, Glanworth, Ont.
65 G. H. Mark & Son, Little Britain, Ont.

In Section 13, $15.00 of the prizes will be given by The American Cotswold Registry Association.

Conditions.—Lambs to compete must be registered in the American Cotswold Registry Association Record, and bred and owned by exhibitor.

CLASS 276.—LEICESTERS.

Sec. 1.—Leicester Ram, 2 shears and over. 1st, $20; 2nd, $15; 3rd, $10; 4th, $5.

66 John Packham & Sons, Caistor Centre, Ont.—18331.
67 John Packham & Sons, Caistor Centre, Ont.—10873.
68 J. & W. A. Douglas, Caledonia, Ont.—10358.
69 A. & W. Whitelaw, Guelph, Ont.—10102.
70 A. & W. Whitelaw, Guelph, Ont.

Sec. 2.—Leicester Ram, shearling. 1st, $20; 2nd, $15; 3rd, $10; 4th, $5.

71 John Packham & Sons, Caistor Centre, Ont.—10930.
72 John Packham & Sons, Caistor Centre, Ont.—19824.
73 John Packham & Sons, Caistor Centre, Ont.—19823.
74 J. & W. A. Douglas, Caledonia, Ont.—11054.
75 J. & W. A. Douglas, Caledonia, Ont.—12659.
76 J. & W. A. Douglas, Caledonia, Ont.—12646.
77 J. & W. A. Douglas, Caledonia, Ont.—12647.
78 John Kelly & Son, Shakespeare, Ont.—10885.
79 John Kelly & Son, Shakespeare, Ont.—10891.
80 John Kelly & Son, Shakespeare, Ont.—19056.
81 John Kelly & Son, Shakespeare, Ont.
82 A. & W. Whitelaw, Guelph, Ont.—10933.
82a A. & W. Whitelaw, Guelph, Ont.—11911.

Sec. 3.—Leicester Ram, lamb. 1st, $20; 2nd, $15; 3rd, $10; 4th, $5.

Cat. No.
83 John Packham & Sons, Caistor Centre, Ont.—19832.
84 John Packham & Sons, Caistor Centre, Ont.—19831.
85 John Packham & Sons, Caistor Centre, Ont.—19829.
86 John Packham & Sons, Caistor Centre, 19830.
87 J. & W. A. Douglas, Caledonia, Ont.—12648.
88 J. & W. A. Douglas, Caledonia, Ont.—12649.
89 John Kelly & Sons, Shakespeare, Ont.—12663.
90 John Kelly & Sons, Shakespeare, Ont.—12664.
91 John Kelly & Sons, Shakespeare, Ont.—12667.
92 A. & W. Whitelaw, Guelph, Ont.
93 A. & W. Whitelaw, Guelph, Ont.
94 A. & W. Whitelaw, Guelph, Ont.

Sec. 4.—Leicester Ram, best, any age. $20 and Silver Medal.

(Entries included in above.)

Sec. 5.—Leicester Ewe, 2 shears and under 3. 1st, $20; 2nd, $15; 3rd, $10; 4th, $5.

95 John Packham & Son, Caistor Centre, Ont.—10920.
96 J. & W. A. Douglas, Caledonia, Ont.—18735.
97 John Kelly & Son, Shakespeare, Ont.—12173.
98 A. & W. Whitelaw, Guelph, Ont.
99 A. & W. Whitelaw, Guelph, Ont.
100 A. & W. Whitelaw, Guelph, Ont.

Sec. 6.—Leicester Ewe, shearling. 1st, $20; 2nd, $15; 3rd, $10; 4th, $5.

101 John Packham & Sons, Caistor Centre, Ont.—10927.
102 John Packham & Sons, Caistor Centre, Ont.—10928.
103 J. & W. A. Douglas, Caledonia, Ont.—12658.
104 J. & W. A. Douglas, Caledonia, Ont.—12497.
105 J. & W. A. Douglas, Caledonia, Ont.
106 J. & W. A. Douglas, Caledonia, Ont.
107 John Kelly & Son, Shakespeare, Ont.—12175.
108 John Kelly & Son, Shakespeare, Ont.—10888.
109 John Kelly & Son, Shakespeare, Ont.—10892.
110 A. & W. Whitelaw, Guelph, Ont.
111 A. & W. Whitelaw, Guelph, Ont.
112 A. & W. Whitelaw, Guelph, Ont.

Sec. 7.—Leicester Ewe, lamb. 1st, $20; 2nd, $15; 3rd, $10; 4th, $5.

113 John Packham & Son, Caistor Centre, Ont.—19823.
114 John Packham & Son, Caistor Centre, Ont.—19827.
115 John Packham & Son, Caistor Centre, Ont.—19826.
116 John Packham & Son, Caistor Centre, Ont.—19825.
117 J. & W. A. Douglas, Caledonia, Ont.—12652.
118 J. & W. A. Douglas, Caledonia, Ont.—12651.
119 J. & W. A. Douglas, Caledonia, Ont.—12650.
120 J. & W. A. Douglas, Caledonia, Ont.

Cat. No.
121 John Kelly & Son, Shakespeare, Ont.—12668.
122 John Kelly & Son, Shakespeare, Ont.—12669.
123 John Kelly & Son, Shakespeare, Ont.—12670.
124 John Kelly & Son, Shakespeare, Ont.—12671.
125 A. & W. Whitelaw, Guelph, Ont.
126 A. & W. Whitelaw, Guelph, Ont.
127 A. & W. Whitelaw, Guelph, Ont.
128 A. & W. Whitelaw, Guelph, Ont.

Sec. 8.—Leicester Ewe, best, any age. $20 and Silver Medal.

(Entries included in above.)

Sec. 9.—Leicester Pen: one ram lamb and three ewe lambs bred by exhibitor. 1st, $20; 2nd, $15; 3rd, $10; 4th, $5.

129 John Packham & Son, Caistor Centre.
130 J. & W. A. Douglas, Caledonia, Ont.
131 John Kelly & Son, Shakespeare, Ont.
132 A. & W. Whitelaw, Guelph, Ont.

Sec. 10.—Leicester Pen: one ram; two ewes, 1 year old and under 3 years, and two ewe lambs. 1st, $20; 2nd, $15; 3rd, $10; 4th, $5.

133 John Packham & Son, Caistor Centre, Ont.
134 J. & W. A. Douglas, Caledonia, Ont.
135 John Kelly & Son, Shakespeare, Ont.
136 A. & W. Whitelaw, Guelph, Ont.

Sec. 11.—Leicester Pen—Canadian bred—not shown in Section 10: one ram; two ewes, 1 year and under 3 years; two ewe lambs, bred and owned by the exhibitor. 1st, $20; 2nd, $15; 3rd, $10; 4th, $5.

137 John Packham & Son, Caistor Centre.
138 J. & W. A. Douglas, Caledonia, Ont
139 John Kelly & Son, Shakespeare, Ont.
140 A. & W. Whitelaw, Guelph, Ont.

Sec. 12.—Leicester Wether, under 2 years. 1st, $10; 2nd, $5.

141 John Packham & Son, Caistor Centre, Ont.
142 John Kelly & Son, Shakespeare, Ont.
143 A. & W. Whitelaw, Guelph, Ont.

CLASS 277.—LINCOLNS.

(No entries).

CLASS 278.—SHROPSHIRE DOWNS.

Sec. 1.—Shropshire Down Ram, 2 shears and over. 1st, $20; 2nd, $15; 3rd, $10; 4th, $5.

Cat. No.
144 R. Young, Jr., Glanford Station, Ont.—14297.
145—W. H. Beattie, Wilton Grove, Ont.—7463.
146 W. H. Beattie, Wilton Grove, Ont.
147 John D. Larkin, Queenston, Ont.—20287.
148 J. R. Kelsey, Woodville, Ont.—14391.
149 J. R. Kelsey, Woodville, Ont.—18931.
150 George D. Betzner, Copetown, Ont.—17161.
151 George D. Betzner, Copetown, Ont.—17162.

Sec. 2.—Shropshire Down Ram, shearling. 1st, $20; 2nd, $15; 3rd, $10; 4th, $5.

152 R. Young, Jr., Glanford Station.—19712.
153 R. Young, Jr., Glanford Station.—19711.
154 W. H. Beattie, Wilton Grove.—17761.
155 W. H. Beattie, Wilton Grove.
156 John D. Larkin, Queenston, Ont.—17127.
157 John D. Larkin, Queenston, Ont.—20294.
158 John D. Larkin, Queenston, Ont.—20295.
159 J. R. Kelsey, Woodville, Ont.—17205.
160 J. R. Kelsey, Woodville, Ont.—18523.
161 J. R. Kelsey, Woodville, Ont.—20457.
162 J. R. Kelsey, Woodville, Ont.—20455.
163 G. D. Betzer, Copetown, Ont.—17165.
163A G. D. Betzer, Copetown, Ont.—18457.

Sec. 3.—Shropshire Down Ram, lamb. 1st, $20; 2nd, $15; 3rd, $10; 4th, $5.

164 R. Young, Jr., Glanford Station.—20402.
165 R. Young, Jr., Glanford Station.—20403.
166 W. H. Beattie, Wilton Grove, Ont.—20475.
167 W. H. Beattie, Wilton Grove, Ont.—20476.
168 W. H. Beattie, Wilton Grove, Ont.—20477.
169 W. H. Beattie, Wilton Grove, Ont.—20480.
170 W. E. Wright & Son, Glanworth, Ont.
171 John D. Larkin, Queenston, Ont.—20289.
172 John D. Larkin, Queenston, Ont.—20285.
173 J. R. Kelsey, Woodville, Ont.—20469.
174 J. R. Kelsey, Woodville, Ont.—20459.
175 J. R. Kelsey, Woodville, Ont.—20474.
176 G. W. Gurney, Paris, Ont.
177 G. W. Gurney, Paris, Ont.
178 G. D. Betzner, Copetown, Ont.—20442.

Sec. 4. Shropshire Down Ram, best, any age. $20 and Silver Medal.

(Entries included in above.)

Sec. 5.—Shropshire Down Ewe, 2 shear[illegible] and under 3. 1st, $20; 2nd, $15; 3rd, $10; 4[illegible], $5.

Cat. No.
179 R. Young, Jr., Glanford Station, On[illegible] -19705.
180 W. H. Beattie, Wilton Grove, Ont. 14261.
181 J. D. Larkin, Queenston, Ont.—170[illegible]
182 A. R. Kelsey, Woodville, Ont.—1616
183 A. R. Kelsey, Woodville, Ont.—16166
184 G. D. Betzner, Copetown, Ont.—1716[illegible]

Sec. 6.—Shropshire Down Ewe, shearling. [illegible]st, $20; 2nd, $15; 3rd, $10; 4th, $5.

185 R. Young, Jr., Glanford [illegible]ation, Ont. 19706.
186 R. Young, Jr., Glanford [illegible]n, Ont.—[illegible]708.
187 W. H. B[illegible]attie, Wilton [illegible]nt
188 W. H. Beattie, Wilton [illegible]nt
189 W. H. Beattie, Wilton [illegible]nt.
190 W. H. Beattie, Wilton [illegible]nt.
191 John D. Larkin, Que[illegible]nt. [illegible]
192 John D. Larkin, Queen[illegible]nt.—1[illegible]
193 John D. Larkin, Queens[illegible]nt —20[illegible]
194 J. R. Kelsey, Woodville. [illegible] -17210
195 J. R. Kelsey, Woodville. [illegible]nt.—17[illegible]
196 J. R. Kelsey, Woodville [illegible]nt.—17[illegible]
197 J. R. Kelsey, Woodville [illegible]nt.—2[illegible]
198 G. D. Betzner, Copetown, Ont.
199 G. D. Betzner, Copetown, Ont [illegible]
200 G. D. Betzner, Copetown, Ont [illegible]

Sec. 7.—Shropshire Down Ewe, lam[illegible] $20; 2nd, $15; 3rd, $10; 4th, $5.

201 R. Young, Jr., Gl[illegible]ford St[illegible] [illegible]203
202 W. H. Beattie, Wilton Grove [illegible]78
203 W. H. Beattie, Wilton Gro[illegible]
204 W. H. Beattie, Wilton Gro[illegible]
205 W. H. Beattie, Wilton Gro[illegible]
206 J. D. Larkin, Queenston, Ont [illegible]
207 J. D. Larkin, Queenston Ont [illegible]
208 J. D. Larkin, Queenston, Ont 20292.
209 J. D. Larkin, Queenston, Ont. 20291.
210 J. R. Kelsey, Woodville, Ont.—20465.
211 J. R. Kelsey, Woodville, Ont.—20466.
212 J. R. Kelsey, Woodville, Ont.—20467.
213 J. W. Gurney, Paris, Ont.
214 J. W. Gurney, Paris, Ont.
215 J. W. Gurney, Paris, Ont.
216 J. W. Gurney, Paris, Ont.
217 G. D. Betzner, Copetown.—20445.
218 G. D. Betzner, Copetown.—20447.

Sec. 8.—Shropshire Down Ewe, best, any age. $20 and Silver Medal.

(Entries included in above.)

Sec. 9. Shropshire Down Pen: one ram lamb and three ewe lambs bred by exhibitor. 1st, $20; 2nd, $15; 3rd, $10; 4th, $5.

Cat. No.
219 R. Young, Jr., Glanford Sta., Ont.
220 W. H. Beattie, Wilton Grove.
221 J. D. Larkin, Queenston, Ont.
222 J. R. Kelsey, Woodville, Ont.
223 J. R. Kelsey, Woodville, Ont.
224 G. W. Gurney, Paris, Ont.
224a G. D. Betzner, Copetown, Ont.

Sec. 10.—Shropshire Down Pen: one ram; two ewes, 1 year old and under 3 years, and two ewe lambs. 1st, $20; 2nd, $15; 3rd, $10; 4th, $5.

225 R. Young, Jr., Glanford Sta.
226 W. H. Beattie, Wilton Grove, Ont.
227 J. D. Larkin, Queenston, Ont.
228 J. R. Kelsey, Woodville, Ont.
229 J. R. Kelsey, Woodville, Ont.
230 G. D. Betzner, Copetown, Ont.

Sec. 11.—Shropshire Down Pen—Canadian bred—not shown in Section 10: one ram; two ewes, 1 year and under 3 years; two ewe lambs, bred and owned by the exhibitor. 1st, $20; 2nd, $15; 3rd, $10; 4th, $5.

231 R. Young, Jr., Glanford Station, Ont.
232 W. H. Beattie, Wilton Grove, Ont.
233 J. D. Larkin, Queenston, Ont.
234 J. R. Kelsey, Woodville.
235 J. R. Kelsey, Woodville.
235 a G. D. Betzner, Copetown, Ont.

Sec. 12.—Shropshire Down Wether, under 2 years. 1st, $10; 2nd, $5.

236 W. H. Beattie, Wilton Grove, Ont.
237 W. E. Wright & Son, Glanworth, Ont.
238 John D. Larkin, Queenston, Ont.—18399.
239 John R. Kelsey, Woodville, Ont.—18637.

SPECIALS BY THE AMERICAN SHROPSHIRE REGISTRY ASSOCIATION.

Sec. 13.—Shropshire Down Ram, 2 years and over. 1st, $6; 2nd, $3; 3rd, $2; 4th, $1; 5th, Ribbon.

240 J. R. Kelsey, Woodville, Ont.
241 J. R. Kelsey, Woodville, Ont.
242 G. D. Betzner, Copetown, Ont.
243 G. D. Betzner, Copetown, Ont.

Sec. 14.—Shropshire Down Ram, 1 year and under 2. 1st, $6; 2nd, $3; 3rd, $2; 4th, $1; 5th, Ribbon.

Cat. No.
244 R. Young, Jr., Glanford Station, Ont.—441921.
245 R. Young, Jr., Glanford Station, Ont.—441920.
246 R. Young, Jr., Glanford Station, Ont.—441919.
247 J. D. Larkin, Queenston, Ont.
248 J. D. Larkin, Queenston, Ont.
249 J. R. Kelsey, Woodville, Ont.
250 J. R. Kelsey, Woodville, Ont.
251 J. R. Kelsey, Woodville, Ont.
252 J. R. Kelsey, Woodville, Ont.
253 G. D. Betzner, Copetown, Ont.
254 G. D. Betzner, Copetown, Ont

Sec. 15.—Shropshire Down Ram, lamb. 1st, $6; 2nd, $3; 3rd, $2; 4th, $1; 5th, Ribbon.

255 R. Young, Jr., Glanford Station, Ont.—483732.
256 R. Young, Jr., Glanford Station, Ont.—483731.
257 J. D. Larkin, Queenston, Ont.
258 J. D. Larkin, Queenston, Ont.
259 J. R. Kelsey, Woodville, Ont.
260 J. R. Kelsey, Woodville, Ont.
261 J. R. Kelsey, Woodville, Ont.
262 G. W. Gurney, Paris, Ont.
263 G. W. Gurney, Paris, Ont.
264 G. D. Betzner, Copetown, Ont.

Sec. 16.—Shropshire Down Ewe, 1 year and under 2. 1st, $6; 2nd, $3; 3rd, $2; 4th, $1; 5th, Ribbon.

265 R. Young, Jr., Glanford Station, Ont.—451672.
266 R Young, Jr., Glanford Station, Ont.—451674.
267 J. D. Larkin, Queenston, Ont.
268 J. D. Larkin, Queenston, Ont.
269 J. R. Kelsey, Woodville, Ont.
270 J. R. Kelsey, Woodville, Ont.
271 J. R. Kelsey, Woodville, Ont.
272 J. R. Kelsey, Woodville, Ont.
273 G. D. Betzner, Copetown, Ont.
274 G. D. Betzner, Copetown, Ont.
275 G. D. Betzner, Copetown, Ont.

Sec. 17.—Shropshire Down Ewe, lamb. 1st, $6; 2nd, $3; 3rd, $2; 4th, $1; 5th, Ribbon.

276 R. Young, Jr., Glanford Station, Ont.—466480.
277 R. Young, Jr., Glanford Station, Ont.—466481.
278 J. D. Larkin, Queenston, Ont.
279 J. D. Larkin, Queenston, Ont.
280 J. R. Kelsey, Woodville, Ont.
281 J. R. Kelsey, Woodville, Ont.
282 J. R. Kelsey, Woodville, Ont.
283 J. R. Kelsey, Woodville, Ont.

Cat. No.
284 G. W. Gurney, Paris, Ont.
285 G. W. Gurney, Paris, Ont.
286 G. W. Gurney, Paris, Ont.
287 G. W. Gurney, Paris, Ont.
288 G. D. Betzner, Copetown, Ont.
289 G. D. Betzner, Copetown, Ont.
290 G. D. Betzner, Copetown, Ont.

Sec. 18.—Shropshire Down Ram, best, any age. $4.

(Entries included in above.)

Sec. 19.—Shropshire Down Ewe, best, any age. $4.

(Entries included in above.)

Sec. 20.—Shropshire Down Pen: four lambs. 1st, $5; 2nd, $3; 3rd, $2; 4th, $1; 5th, Ribbon.

291 R. Young, Jr., Glanford Station, Ont.
292 J. D. Larkin, Queenston, Ont.
293 J. R. Kelsey, Woodville, Ont.
294 J. R. Kelsey, Woodville, Ont.
295 G. W. Gurney, Paris, Ont.
296 G. D. Betzner, Copetown, Ont.

Sec. 21.—Shropshire Down Pen: three yearling ewes. 1st, $5; 2nd, $3; 3rd, $2; 4th, $1; 5th, Ribbon.

297 R. Young, Jr., Glanford Station, Ont.
298 J. D. Larkin, Queenston, Ont.
299 J. R. Kelsey, Woodville, Ont.
300 J. R. Kelsey, Woodville, Ont.
301 G. D. Betzner, Copetown, Ont.

Sec. 22.—Shropshire Down Pen: three yearling rams. 1st, $5; 2nd, $3; 3rd, $2; 4th, $1; 5th, Ribbon.

302 R. Young, Jr., Glanford Station, Ont.
303 J. D. Larkin, Queenston, Ont.
304 J. R. Kelsey, Woodville, Ont.
305 J. R. Kelsey, Woodville, Ont.

Sec. 23.—Shropshire Downs, best show of his own breeding, to exhibitor never before having exhibited at this fair. Open competition. $10

305a R. Young, Jr., Glanford Station, Ont.

Conditions.—Sheep and lambs competing for these special prizes must be American bred, and recorded in the American Shropshire Registry Association Record, and bear the ear-tag of the breeder in one ear, and the Association tag, with registered number, in the other at time of showing. Pens must be bred by exhibitor.

CLASS 279.—OXFORD DOWNS.

Sec. 1. Oxford Down Ram, 2 shears and over. 1st, $20; 2nd, $15; 3rd, $10; 4th, $5.

Cat. No.
306 Peter Arkell & Son, Teeswater, Ont.—61551.
307 Peter Arkell & Son, Teeswater, Ont.—76530.
308 Peter Arkell & Son, Teeswater, Ont.—74952.
309 Peter Arkell & Son, Teeswater, Ont.—79634.

Sec. 2.—Oxford Down Ram, shearling. 1st, $20; 2nd, $15; 3rd, $10; 4th, $5.

310 Peter Arkell & Sons, Teeswater, Ont.—81986.
311 Peter Arkell & Sons, Teeswater, Ont.—79862.
312 Peter Arkell & Sons, Teeswater, Ont.—84660.
313 Peter Arkell & Sons, Teeswater, Ont.—79865.

Sec. 3.—Oxford Down Ram, lamb. 1st, $20; 2nd, $15; 3rd, $10; 4th, $5.

314 Peter Arkell & Son, Teeswater, Ont.—85176.
315 Peter Arkell & Son, Teeswater, Ont.—85177.
316 Peter Arkell & Son, Teeswater, Ont.—85178.
317 Peter Arkell & Son, Teeswater, Ont.—85179.

Sec. 4.—Oxford Down Ram, best, any age. $20 and Silver Medal.

(Entries included in above.)

Sec. 5.—Oxford Down Ewe, 2 shears and under 3. 1st, $20; 2nd, $15; 3rd, $10; 4th, $5.

318 Peter Arkell & Son, Teeswater, Ont.—3374.
319 Peter Arkell & Son, Teeswater, Ont.—3371.
320 Peter Arkell & Son, Teeswater, Ont.—4919.
321 Peter Arkell & Son, Teeswater, Ont.—4890.

Sec. 6.—Oxford Down Ewe, shearling. 1st, $20; 2nd, $15; 3rd, $10; 4th, $5.

322 Peter Arkell & Son, Teeswater, Ont.—79224.
323 Peter Arkell & Son, Teeswater, Ont.—79225.
324 Peter Arkell & Son, Teeswater, Ont.—79226.
325 Peter Arkell & Son, Teeswater, Ont.—79879.

Sec. 7.—Oxford Down Ewe, lamb. 1st, $20; 2nd, $15; 3rd, $10; 4th, $5.

326 Peter Arkell & Son, Teeswater, Ont.—85182.
327 Peter Arkell & Son, Teeswater, Ont.—85183.
328 Peter Arkell & Son, Teeswater, Ont.—85184.
329 Peter Arkell & Son, Teeswater, Ont.—85185.

Sec. 8.—Oxford Down Ewe, best, any age. $20 and Silver Medal.

(Entries included in above.)

Sec. 9.—Oxford Down Pen; one ram lamb and three ewe lambs bred by exhibitor. 1st, $20; 2nd, $15; 3rd, $10; 4th, $5.

Cat. No.
330 Peter Arkell & Son, Teeswater, Ont.
331 Peter Arkell & Son, Teeswater, Ont.

Sec. 10.—Oxford Down Pen: one ram; two ewes, 1 year old and under 3 years, and two ewe lambs. 1st, $20; 2nd, $15; 3rd, $10; 4th, $5.

332 Peter Arkell & Son, Teeswater, Ont.
333 Peter Arkell & Son, Teeswater, Ont.

Sec. 11.—Oxford Down Pen—Canadian bred—not shown in Section 10: one ram; two ewes, 1 year and under 3 years; two ewe lambs, bred and owned by the exhibitor. 1st, $20; 2nd, $15; 3rd, $10; 4th, $5.

334 Peter Arkell & Son, Teeswater, Ont.
335 Peter Arkell & Son, Teeswater, Ont.

Sec. 12.—Oxford Down Wether, under 2 years. 1st, $10; 2nd, $5.

336 Peter Arkell & Son, Teeswater, Ont.—349.

Specials by The American Oxford Down Association:

Sec. 13.—Oxford Down, best yearling ram. 1st, $10; 2nd, $6; 3rd, $4.

(Entries included in above.)

Sec. 14.—Oxford Down, best yearling ewe. 1st, $10; 2nd, $6; 3rd, $4.

(Entries included in above.)

Sec. 15.—Oxford Down, best pen, four lambs, either sex. 1st, $10; 2nd, $6; 3rd, $4.

(Entries included in above.)

Conditions.—Sheep competing to be bred and owned by exhibitor and registered in the American Oxford Down Record.

CLASS 280.—SOUTHDOWNS.

Sec. 1.—Southdown Ram, 2 shears and over. 1st, $20; 2nd, $15; 3rd, $10; 4th, $5.

337 Robert McEwen, London, Ont.—949.
338 J. D. Larkin, Queenston, Ont.—1247.
339 J. D. Larkin, Queenston, Ont.—1213.
340 J. D. Larkin, Queenston, Ont.—1214.

Sec. 2.—Southdown Ram, shearling. 1st, $20; 2nd, $15; 3rd, $10; 4th, $5.

Cat. No.
341 R. Young, Jr., Glanford Station, Ont.—1430.
342 Robert McEwen, London, Ont.—1249.
343 Robert McEwen, London, Ont.—1226.
344 Robert McEwen, London, Ont.—1495.
345 Robert McEwen, London, Ont.—1497.
346 J. D. Larkin, Queenston, Ont.—1246.
347 J. D. Larkin, Queenston, Ont.—1240.
348 J. D. Larkin, Queenston, Ont.—1477.

Sec. 3.—Southdown Ram, lamb. 1st, $20; 2nd, $15; 3rd, $10; 4th, $5.

349 R. McEwen, London, Ont.—1499.
350 R. McEwen, London, Ont.—1500.
351 R. McEwen, London, Ont.—1502.
352 R. McEwen, London, Ont.—1503.
353 J. D. Larkin, Queenston, Ont.—1470.
354 J. D. Larkin, Queenston, Ont.—1476.

Sec. 4.—Southdown Ram, best, any age. $20 and Silver Medal.

(Entries included in above.)

Sec. 5.—Southdown Ewe, 2 shears and under 3. 1st, $20; 2nd, $15; 3rd, $10; 4th, $5.

355 R. McEwen, London, Ont.—1494.
356 R. McEwen, London, Ont.—1326.
357 J. D. Larkin, Queenston, Ont.—1216.
358 J. D. Larkin, Queenston, Ont.
359 P. Arkell & Son, Teeswater, Ont.—961.

Sec. 6.—Southdown Ewe, shearling. 1st, $20; 2nd, $15; 3rd, $10; 4th, $5.

360 R. Young, Jr., Glanford Sta., Ont.—1431.
361 R. McEwen, London, Ont.—1253.
362 R. McEwen, London, Ont.—1263.
363 R. McEwen, London, Ont.—36119.
364 R. McEwen, London, Ont.—36120.
365 J. D. Larkin, Queenston, Ont.—1243.
366 J. D. Larkin, Queenston, Ont.—1479.
367 J. D. Larkin, Queenston, Ont.—1321.

Sec. 7.—Southdown Ewe, lamb. 1st, $20; 2nd, $15; 3rd, $10; 4th, $5.

368 R. McEwen, London, Ont.
369 R. McEwen, London, Ont.
370 R. McEwen, London, Ont.
371 R. McEwen, London, Ont.

Cat. No.
372 J. D. Larkin, Queenston.—1473.
373 J. D. Larkin, Queenston.—1493.
374 J. D. Larkin, Queenston.—1475.
375 J. D. Larkin, Queenston.—1474.

Sec. 8.—Southdown Ewe, best, any age. $20 and Silver Medal.

(Entries included in above.)

Sec. 9.—Southdown Pen: one ram lamb and three ewe lambs bred by exhibitor. 1st, $20; 2nd, $15; 3rd, $10; 4th, $5.

376 R. McEwen, London, Ont.
377 R. McEwen, London, Ont.
378 J. D. Larkin, Queenston.

Sec. 10.—Southdown Pen: one ram; two ewes, 1 year old and under 3 years, and two ewe lambs. 1st, $20; 2nd, $15; 3rd, $10; 4th, $5.

379 R. McEwen, London, Ont.
380 J. D. Larkin, Queenston, Ont.

Sec. 11.—Southdown Pen—Canadian bred—not shown in section 10: one ram; two ewes, 1 year and under 3 years; two ewe lambs, bred and owned by the exhibitor. 1st, $20; 2nd, $15; 3rd, $10; 4th, $5.

381 R. McEwen, London, Ont.
382 J. D. Larkin, Queenston.

Sec. 12.—Southdown Wether, under 2 years. 1st, $10; 2nd, $5.

383 J. D. Larkin, Queenston.—1382.
384 P. Arkell & Son, Teeswater.—1300.

CLASS 281.—DORSET HORNED.

Sec. 1.—Dorset Horned Ram, 2 shears and over. 1st, $20; 2nd, $15; 3rd, $10; 4th, $5.

385 John A. Orchard, Shedden, Ont.
386 W. E. Wright & Son, Glanworth, Ont.
387 C. Stobbs, Leamington.—894.
388 C. Stobbs, Leamington.—1455.
389 J. F. Robertson, Horrby, Ont.—1432.

Sec. 2.—Dorset Horned Ram, shearling. 1st, $20; 2nd, $15; 3rd, $10; 4th, $5.

Cat. No.
390 John A. Orchard, Shedden.
391 W. E. Wright & Son, Glanworth.
392 C. Stobbs, Leamington.—1443.
393 C. Stobbs, Leamington.—1414.
394 J. F. Robertson, Hornby, Ont.

Sec. 3.—Dorset Horned Ram, lamb. 1st, $20; 2nd, $15; 3rd, $10; 4th, $5.

395 John A. Orchard, Shedden.
396 John A. Orchard, Shedden.
397 W. E. Wright & Son, Glanworth.
398 W. E. Wright & Son, Glanworth.
399 W. E. Wright & Son, Glanworth.
400 W. E. Wright & Son, Glanworth.
401 C. Stobbs, Leamington.
402 C. Stobbs, Leamington.
403 J. F. Robertson, Hornby, Ont.
404 J. F. Robertson, Hornby, Ont.

Sec. 4.—Dorset Horned Ram, best, any age. $20 and Silver Medal.

(Entries included in above.)

Sec. 5.—Dorset Horned Ewe, 2 shears and under 3. 1st, $20; 2nd, $15; 3rd, $10; 4th, $5.

405 John A. Orchard, Shedden, Ont.
406 W. E. Wright & Sons, Glanworth, Ont.
407 W. E. Wright & Sons, Glanworth, Ont.
408 C. Stobbs, Leamington, Ont.—1456.
409 C. Stobbs, Leamington, Ont.—1457.
410 J. F. Robertson, Hornby, Ont.—1184.
411 J. F. Robertson, Hornby, Ont.

Sec. 6.—Dorset Horned Ewe, shearling. 1st, $20; 2nd, $15; 3rd, $10; 4th, $5.

412 John A. Orchard, Shedden, Ont.
413 W. E. Wright & Son, Glanworth, Ont.
414 W. E. Wright & Son, Glanworth, Ont.
415 W. E. Wright & Son, Glanworth, Ont.
416 C. Stobbs, Leamington, Ont.—1444.
417 C. Stobbs, Leamington, Ont.—1451.
418 J. F. Robertson, Hornby, Ont.—1434.
419 J. F. Robertson, Hornby, Ont.—1572.

Sec. 7.—Dorset Horned Ewe, lamb. 1st, $20; 2nd, $15; 3rd, $10; 4th, $5.

420 John A. Orchard, Shedden, Ont.
421 John A. Orchard, Shedden, Ont.
422 W. E. Wright & Son, Glanworth, Ont.

Cat. No.
423 W. E. Wright & Son, Glanworth, Ont.
424 W. E. Wright & Son, Glanworth, Ont.
425 W. E. Wright & Son, Glanworth, Ont.
426 C. Stobbs, Leamington, Ont.
427 C. Stobbs, Leamington, Ont.
428 C. Stobbs, Leamington, Ont.
429 C. Stobbs, Leamington, Ont.
430 J. F. Robertsón, Hornby, Ont.
431 J. F. Robertson, Hornby, Ont.
432 J. F. Robertson, Hornby, Ont.
433 J. F. Robertson, Hornby, Ont.

Sec. 8.—Dorset Horned Ewe, best, any age. $20 and Silver Medal.

(Entries included in above.)

Sec. 9.—Dorset Horned Pen: one ram lamb and three ewe lambs, bred by exhibitor. 1st, $20; 2nd, $15; 3rd, $10; 4th, $5.

434 John A. Orchard, Shedden, Ont.
435 W. E. Wright and Son, Glanworth, Ont.
436 W. E. Wright and Son, Glanworth, Ont.
437 C. Stobbs, Leamington, Ont.
438 J. F. Robertson, Hornby, Ont.

Sec. 10.—Dorset Horned Pen: one ram; two ewes, 1 year old and under 3 years, and two ewe lambs. 1st, $20; 2nd, $15; 3rd, $10; 4th, $5.

439 John A. Orchard, Shedden, Ont.
440 W. E. Wright, Glanworth, Ont.
441 W. E. Wright, Glanworth, Ont.
442 C. Stobbs, Leamington, Ont.
443 C. Stobbs, Leamington, Ont.
444 J. F. Robertson, Hornby, Ont.

Sec. 11.—Dorset Horned Pen—Canadian bred—not shown in Section 10: one ram; two ewes, 1 year and under 3 years; two ewe lambs, bred and owned by the exhibitor. 1st, $20; 2nd, $15; 3rd, $10; 4th, $5.

445 John A. Orchard, Shedden, Ont.
446 W. E. Wright & Son, Glanworth, Ont.
447 W. E. Wright & Son, Glanworth, Ont.
448 C. Stobbs, Leamington, Ont.
449 C. Stobbs, Leamington, Ont.
450 J. F. Robertson, Hornby, Ont.

Sec. 12.—Dorset Horned Wether, under 2 years. 1st, $10; 2nd, $5.

451 W. E. Wright & Son, Glanworth, Ont.
452 C. Stobbs, Leamington, Ont.
453 C. Stobbs, Leamington, Ont.
454 J. F. Robertson, Hornby, Ont.

CLASS 282.—HAMPSHIRE DOWNS

Sec. 1.—Hampshire Down Ram, 2 shears and over. 1st, $20; 2nd, $15; 3rd, $10; 4th, $5.

Cat. No.
455 Telfer Bros., Paris, Ont.—365.
456 Telfer Bros., Paris, Ont.—1128.
457 P. Arkell & Son, Teeswater, Ont.—1372.
458 A. S. Wilson, Norval, Ont.—1089.

Sec. 2.—Hampshire Down Ram, shearling. 1st, $20; 2nd, $15; 3rd, $10; 4th, $5.

459 John Kelly & Son, Shakespeare, Ont.—1484.
460 John Kelly & Son, Shakespeare, Ont.—1488.
461 Telfer Bros., Paris, Ont.—1783.
462 Telfer Bros., Paris, Ont.—1780.
463 Telfer Bros., Paris, Ont.—1781.
464 Telfer Bros., Paris, Ont.—1782.

Sec. 3.- Hampshire Down Ram, lamb. 1st, $20; 2nd, $15; 3rd, $10; 4th, $5.

465 Jo. Kelly & Son, Shakespeare, Ont.—1828.
466 John Kelly & Son, Shakespeare, Ont.—1827.
467 John Kelly & Son, Shakespeare, Ont.—1824.
468 Telfer Bros., Paris, Ont.—1823.
469 Telfer Bros., Paris, Ont.—1822.
470 Telfer Bros., Paris, Ont.—1821.
471 A. S. Wilson, Norval, Ont.—1801.
472 A. S. Wilson, Norval, Ont.—1802.
473 A. S. Wilson, Norval, Ont.—1803.
474 A. S. Wilson, Norval, Ont.—1804.

Sec. 4.—Hampshire Down Ram, best, any age. $20 and Silver Medal.

(Entries included in above.)

Sec. 5.—Hampshire Down Ewe, 2 shears and under 3. 1st, $20; 2nd, $15; 3rd, $10; 4th, $5.

475 John Kelly & Son, Shakespeare, Ont.—1095.
476 Telfer Bros., Paris, Ont.—1124.
477 Telfer Bros., Paris, Ont.—1125.
478 A. S. Wilson, Norval, Ont.—1100.
479 A. S. Wilson, Norval, Ont.—1444.

Sec. 6.—Hampshire Down Ewe, shearling. 1st, $20; 2nd, $15; 3rd, $10; 4th, $5.

480 John Kelly & Son, Shakespeare, Ont.—1483.
481 John Kelly & Son, Shakespeare, Ont.—1485.
482 John Kelly & Son, Shakespeare, Ont.—1706.
483 John Kelly & Son, Shakespeare, Ont.

Cat. No.
484 John Kelly & Son, Shakespeare, Ont.
485 Telfer Bros., Paris, Ont.—1509.
486 Telfer Bros., Paris, Ont.—1512.
487 Telfer Bros., Paris, Ont.—1513.
488 Telfer Bros., Paris, Ont.—1514.
489 A. S. Wilson, Norval, Ont.—1573.
490 A. S. Wilson, Norval, Ont.—1590.

Sec. 7.—Hampshire Down Ewe, lamb. 1st, $20; 2nd, $15; 3rd, $10; 4th, $5.

491 John Kelly & Son, Shakespeare, Ont.—1826.
492 John Kelly & Son, Shakespeare, Ont.—1831.
493 John Kelly & Son, Shakespeare, Ont.—1832.
494 John Kelly & Son, Shakespeare, Ont.—1833.
495 John Kelly & Son, Shakespeare, Ont.—1834.
496 John Kelly & Son, Shakespeare, Ont.—1835.
497 Telfer Bros., Paris, Ont.—1811.
498 Telfer Bros., Paris, Ont.—1812.
499 Telfer Bros., Paris, Ont.—1913.
500 Telfer Bros., Paris, Ont.—1914.
501 A. S. Wilson, Norval, Ont.—1806.
502 A. S. Wilson, Norval, Ont.—1807.
503 A. S. Wilson, Norval, Ont.—1808.
504 A. S. Wilson, Norval, Ont.—1809.

Sec. 8.—Hampshire Down Ewe, best, any age. $20 and Silver Medal.

(Entries included in above.)

Sec. 9.—Hampshire Down Pen: one ram lamb and three ewe lambs, bred by exhibitor. 1st, $20; 2nd, $15; 3rd, $10; 4th, $5.

505 John Kelly & Son, Shakespeare, Ont.
506 Telfer Bros., Paris, Ont.
507 Telfer Bros., Paris, Ont.
508 A. S. Wilson, Norval, Ont.

Sec. 10.—Hampshire Down Pen: one ram; two ewes, 1 year and under 3; two ewe lambs. 1st, $20; 2nd, $15; 3rd, $10; 4th, $5.

509 John Kelly & Son, Shakespeare, Ont.
510 John Kelly & Son, Shakespeare, Ont.
511 Telfer Bros., Paris, Ont.
512 Telfer Bros., Paris, Ont.
513 A. S. Wilson, Norval, Ont.

Sec. 11.- Hampshire Down Pen Canadian bred not shown in Section 10: one ram; two ewes, 1 year and under 3 years; two ewe lambs, bred and owned by the exhibitor. 1st, $20; 2nd, $15; 3rd, $10; 4th, $5.

Cat No.
514 John Kelly & Son, Shakespeare, Ont.
515 Telfer Bros., Paris, Ont.
516 Telfer Bros., Paris, Ont.
517 A. S. Wilson, Norval, Ont.

Sec. 12. Hampshire Down Wether, under 2 years. 1st, $10; 2nd, $5.

518 John Kelly & Son, Shakespeare, Ont.
519 A. S. Wilson, Norval, Ont.

CLASS 283.—SUFFOLK DOWNS.

Sec. 1.—Suffolk Down Ram, 2 shears and over. 1st, $20; 2nd, $15; 3rd, $10; 4th, $5.

520 J. Bowman, Guelph, Ont.—1721.
521 J. Bowman, Guelph, Ont.—2574.

Sec. 2.- Suffolk Down Ram, shearling. 1st, $20; 2nd, $15; 3rd, $10; 4th, $5.

522 Hastings Bros., Guelph, Ont.
523 Hastings Bros., Guelph, Ont.
524 J. Bowman, Guelph, Ont.—2774.
525 J. Bowman, Guelph, Ont.—2777.
526 J. Bowman, Guelph, Ont.—2810.

Sec. 3.—Suffolk Down Ram, lamb. 1st, $20; 2nd, $15; 3rd, $10; 4th, $5.

527 Hastings Bros., Guelph, Ont.
528 Hastings Bros., Guelph, Ont.
529 J. Bowman, Guelph, Ont.
530 J. Bowman, Guelph, Ont.

Sec. 4.—Suffolk Down Ram, best, any age. $20 and Silver Medal.

(Entries included in above.)

Sec. 5.—Suffolk Down Ewe, 2 shears and under 3. 1st, $20; 2nd, $15; 3rd, $10; 4th, $5.

531 Hastings Bros., Guelph, Ont.
532 Hastings Bros., Guelph, Ont.
533 J. Bowman, Guelph, Ont.—2566.
534 J. Bowman, Guelph, Ont.—2654.

Sec. 6.—Suffolk Down Ewe, shearling. 1st, $20; 2nd, $15; 3rd, $10; 4th, $5.

Cat. No.
535 Hastings Bros., Guelph, Ont.
536 Hastings Bros., Guelph, Ont.
537 J. Bowman, Guelph, Ont.—2749.
538 J. Bowman, Guelph, Ont.—2743.
539 J. Bowman, Guelph, Ont.—2780.

Sec. 7.—Suffolk Down Ewe, lamb. 1st, $20; 2nd, $15; 3rd, $10; 4th, $5.

540 Hastings Bros., Guelph, Ont.
541 Hastings Bros., Guelph, Ont.
542 Hastings Bros., Guelph, Ont.
543 J. Bowman, Guelph, Ont.
544 J. Bowman, Guelph, Ont.

Sec. 8.—Suffolk Down Ram, best, any age. $20 and Silver Medal.

(Entries included in above.)

Sec. 9.—Suffolk Down Pen: one ram lamb and three ewe lambs bred by exhibitor. 1st, $20; 2nd, $15; 3rd, $10; 4th, $5.

545 J. Bowman, Guelph, Ont.

Sec. 10.—Suffolk Down Pen: one ram; two ewes, 1 year old and under 3; two ewe lambs. 1st, $20; 2nd, $15; 3rd, $10; 4th, $5.

546 Hastings Bros., Guelph, Ont.
547 Hastings Bros., Guelph, Ont.
548 J. Bowman, Guelph, Ont.

Sec. 11.—Suffolk Down Pen—Canadian bred—not shown in Section 10: one ram; two ewes, 1 year and under 3 years; two ewe lambs, bred and owned by the exhibitor. 1st, $20; 2nd, $15; 3rd, $10; 4th, $5.

549 J. Bowman, Guelph, Ont.

Sec. 12.—Suffolk Down Wether, under 2 years. 1st, $10; 2nd, $5.

550 Hastings Bros., Guelph, Ont.
551 J. Bowman, Guelph, Ont.
552 J. Bowman, Guelph, Ont.

CLASS 284.—OTHER DISTINCT BREEDS.

Special prizes will be given according to extent and quality as decided by the Judges and the Board of Directors. Entries must be made in accordance with Rules and Regulations.

Section 1—Cheviot.

553 Harry Reed, Wheatley, Ont.—470.
554 Harry Reed, Wheatley, Ont.—473.
555 C. Stobbs, Leamington, Ont.—577.

Section 2.

Cat. No.
556 C. Stobbs, Leamington, Ont.

Section 3.

557 Harry Reed, Wheatley, Ont.—579.
558 C. Stobbs, Leamington, Ont.

Section 4.

559 Harry Reed, Wheatley, Ont.
560 C. Stobbs, Leamington, Ont.

Section 5.

561 Harry Reed, Wheatley, Ont.—471.
562 Harry Reed, Wheatley, Ont.—576
563 C. Stobbs, Leamington, Ont.—472.
564 C. Stobbs, Leamington, Ont.—575.

Section 6.

565 Harry Reed, Wheatley, Ont.—474.
566 C. Stobbs, Leamington, Ont.
567 C. Stobbs, Leamington, Ont.

Section 7.

568 Harry Reed, Wheatley, Ont.—580.
569 Harry Reed, Wheatley, Ont.—581.
570 Harry Reed, Wheatley, Ont.—582.
571 C. Stobbs, Leamington, Ont.
572 C. Stobbs, Leamington, Ont.
573 C. Stobbs, Leamington, Ont.

Section 8.

574 Harry Reed, Wheatley, Ont.
575 C. Stobbs, Leamington, Ont.

Section 9.

576 Harry Reed, Wheatley, Ont.
577 C. Stobbs, Leamington, Ont.

Section 10.

578 Harry Reed, Wheatley, Ont.
579 C. Stobbs, Leamington, Ont.
580 C. Stobbs, Leamington, Ont.

Section 11.

581 Harry Reed, Wheatley, Ont.

SWINE

CLASS 290.—BERKSHIRES.

$100.00 given by The Ontario Swine Breeders' Association.

Sec. 1.—Berkshire Boar, 2 years and over. 1st, $25; 2nd, $20; 3rd, $15; 4th, $10.

Cat. No.
1 Adam Thomson, Stratford, Ont.—39923.
2 Adam Thomson, Stratford, Ont.—40890.
3 W. W. Brownridge, Georgetown, Ont.—41864.

Sec. 2.—Berkshire Boar, over 18 months and under 2 years. 1st, $25; 2nd, $20; 3rd, $15; 4th, $10.

4 Adam Thomson, Stratford, Ont.—46546.
5 Adam Thomson, Stratford, Ont.—45261.
6 W. W. Brownridge, Georgetown, Ont.—46995.
7 W. W. Brownridge, Georgetown, Ont.—48643.

Sec. 3.—Berkshire Boar, over 12 and under 18 months. 1st, $25; 2nd, $20; 3rd, $15; 4th, $10.

8 Adam Thomson, Stratford, Ont.—45901.
9 Adam Thomson, Stratford, Ont.—33908.
10 C. B. Boynton, Dollar, Ont.
11 S. Dolson & Son, Norval, Ont.—47117.

Sec. 4.—Berkshire Boar, over 6 and under 12 months. 1st, $25; 2nd, $20; 3rd, $15; 4th, $10.

12 Adam Thomson, Stratford, Ont.—49729.
13 Adam Thomson, Stratford, Ont.—49730.
14 C. B. Boynton, Dollar, Ont.
15 W. W. Brownridge, Georgetown, Ont.
16 W. W. Brownridge, Georgetown, Ont.

Sec. 5.—Berkshire Boar, under 6 months. 1st, $25; 2nd, $20; 3rd, $15; 4th, $10.

17 Adam Thomson, Stratford, Ont.—49723.
18 Adam Thomson, Stratford, Ont.—49739.
19 Adam Thomson, Stratford, Ont.—49731.

Cat. No.
20 Adam Thomson, Stratford, Ont.—49742
21 C. B. Boynton, Dollar, Ont.
22 C. B. Boynton, Dollar, Ont.
23 W. W. Brownridge, Georgetown, Ont.
24 W. W. Brownridge, Georgetown, Ont.
25 S. Dolson & Son, Norval, Ont.
26 S. Dolson & Son, Norval, Ont.

Sec. 6. Berkshire Boar, best, any age. $15 and Silver Medal.

Entries included in above.

Sec. 7.—Berkshire Sow, 2 years and over. 1st, $25; 2nd, $20; 3rd, $15; 4th, $10.

27 Adam Thomson, Stratford, Ont.—42452.
28 W. W. Brownridge, Georgetown, Ont.—42241.
29 W. W. Brownridge, Georgetown, Ont.—43573.

Sec. 8.—Berkshire Sow, over 18 months and under 2 years. 1st, $25; 2nd, $20; 3rd, $15; 4th, $10.

30 Adam Thomson, Stratford, Ont.—25260.
31 W. W. Brownridge, Georgetown, Ont.—47006.
32 W. W. Brownridge, Georgetown, Ont.—47007.

Sec. 9.—Berkshire Sow, over 12 months and under 18 months. 1st, $25; 2nd, $20; 3rd, $15; 4th, $10.

33 Adam Thomson, Stratford, Ont.—45894.
34 Adam Thomson, Stratford, Ont.—47004.
35 C. B. Boynton, Dollar, Ont.
36 W. W. Brownridge, Georgetown, Ont.—47001.
37 W. W. Brownridge, Georgetown, Ont.—46996.
38 S. Dolson & Son, Norval, Ont.—46975.

Sec. 10.—Berkshire Sow, over 6 and under 12 months. 1st, $25; 2nd, $20; 3rd, $15; 4th, $10.

39 Adam Thomson, Stratford, Ont.—49731.
40 Adam Thomson, Stratford, Ont.—49732.
41 Adam Thomson, Stratford, Ont.—49733.
42 Adam Thomson, Stratford, Ont.—49734.
43 C. B. Boynton, Dollar, Ont.
44 W. W. Brownridge, Georgetown, Ont.
45 W. W. Brownridge, Georgetown, Ont.
46 S. Dolson & Son, Norval, Ont.

Sec. 11.—Berkshire Sow, under 6 months. 1st, $25; 2nd, $20; 3rd, $15; 4th, $10.

Cat. No.
47 Adam Thomson, Stratford, Ont.—49735.
48 Adam Thomson, Stratford, Ont.—49736.
49 Adam Thomson, Stratford, Ont.—49738.
50 Adam Thomson, Stratford, Ont.—49737.
51 Adam Thomson, Stratford, Ont.—49746.
52 Adam Thomson, Stratford, Ont.—49747.
53 Adam Thomson, Stratford, Ont.—49748.
54 Adam Thomson, Stratford, Ont.—49749.
55 Adam Thomson, Stratford, Ont.—49750.
56 Adam Thomson, Stratford, Ont.—49751.
57 Adam Thomson, Stratford, Ont.—49724.
58 Adam Thomson, Stratford, Ont.—49725.
59 Adam Thomson, Stratford, Ont.—49726.
60 Adam Thomson, Stratford, Ont.—49727.
61 C. B. Boynton, Dollar, Ont.
62 C. B. Boynton, Dollar, Ont.
63 W. W. Brownridge, Georgetown, Ont.
64 W. W. Brownridge, Georgetown, Ont.
65 W. W. Brownridge, Georgetown, Ont.
66 S. Dolson & Son, Norval, Ont.
67 S. Dolson & Son, Norval, Ont.

Sec. 12.—Berkshire Sow, best, any age. $15 and Silver Medal.

(Entries included in above.)

Sec. 13.—Berkshire Boar and two Sows, best of any age. 1st, $25; 2nd, $20; 3rd, $15; 4th, $10.

68 Adam Thomson, Stratford, Ont.
69 Adam Thomson, Stratford, Ont.
70 Adam Thomson, Stratford, Ont.
71 W. W. Brownridge, Georgetown, Ont.
72 W. W. Brownridge, Georgetown, Ont.
73 S. Dolson & Son, Norval, Ont.

Sec. 14.—Berkshires, Four Pigs, under 6 months old, the get of one boar, the produce bred and owned by the exhibitor. 1st, $25; 2nd, $20; 3rd, $15; 4th, $10.

74 Adam Thomson, Stratford, Ont.
75 Adam Thomson, Stratford, Ont.
76 Adam Thomson, Stratford, Ont.
77 W. W. Brownridge, Georgetown, Ont.
78 S. Dolson & Son, Norval, Ont.

CLASS 291.—YORKSHIRES.

$100.00 given by The Ontario Swine Breeders' Association.

Sec. 1.—Yorkshire Boar, 2 years and over. 1st, $25; 2nd, $20; 3rd, $15; 4th, $10.

Cat. No.
79 John Duck, Port Credit, Ont.—47892.
80 John Duck, Port Credit, Ont.—50973.
81 J. K. Featherston, Streetsville, Ont.—55935.
82 J. K. Featherston, Streetsville, Ont.—47893.
83 J. E. Brethour & Nephews, Burford, Ont.

Sec. 2.—Yorkshire Boar, over 18 months and under 2 years. 1st, $25; 2nd, $20; 3rd, $15; 4th, $10.

84 John Duck, Port Credit, Ont.—54187.
85 John Duck, Port Credit, Ont.—56187.
86 J. K. Featherston, Streetsville, Ont.—56375.
87 J. K. Featherston, Streetsville, Ont.—54925.

Sec. 3.—Yorkshire Boar, over 12 and under 18 months. 1st, $25; 2nd, $20; 3rd, $15; 4th, $10.

88 John Duck, Port Credit, Ont.—57359.
89 John Duck, Port Credit, Ont.—58360.
90 J. K. Featherston, Streetsville, Ont.—56309.
91 J. K. Featherston, Streetsville, Ont.—57150.
92 J. K. Featherston, Streetsville, Ont.—59403.
93 J. E. Brethour & Nephews, Burford, Ont.

Sec. 4.—Yorkshire Boar, over 6 and under 12 months. 1st, $25; 2nd, $20; 3rd, $15; 4th, $10.

94 John Duck, Port Credit, Ont.—57740.
95 John Duck, Port Credit, Ont.—57741.
96 J. K. Featherston, Streetsville, Ont.—59448.
97 J. K. Featherston, Streetsville, Ont.—54874.
98 J. E. Brethour & Nephews, Burford, Ont.
99 J. E. Brethour & Nephews, Burford, Ont.
100 Jacob Lerch, Preston, Ont.—59481.
101 Jacob Lerch, Preston, Ont.—59333.

Sec. 5.—Yorkshire Boar, under 6 months. 1st, $25; 2nd, $20; 3rd, $15; 4th, $10.

102 John Duck, Port Credit, Ont.—59520.
103 John Duck, Port Credit, Ont.—59521.
104 John Duck, Port Credit, Ont.—61052.
105 J. K. Featherston, Streetsville, Ont.—61018.
106 J. K. Featherston, Streetsville, Ont.—61019.
107 J. K. Featherston, Streetsville, Ont.—61020.

Cat. No.
108 J. E. Brethour & Nephews, Burford, Ont.
109 J. E. Brethour & Nephews, Burford, Ont.
110 J. E. Brethour & Nephews, Burford, Ont.
111 Jacob Lerch, Preston, Ont.

Sec. 6.—Yorkshire Boar, best, any age. $15 and Silver Medal.

(Entries included above.)

Sec. 7.—Yorkshire Sow, 2 years and over. 1st, $25; 2nd, $20; 3rd, $15; 4th, $10.

112 John Duck, Port Credit, Ont.—47649.
113 John Duck, Port Credit, Ont.—50966.
114 John Duck, Port Credit, Ont.—50967.
115 J. K. Featherston, Streetsville, Ont.—52776.
116 J. K. Featherston, Streetsville, Ont.—50239.
117 Jacob Lerch, Preston, Ont.—47895.

Sec. 8.—Yorkshire Sow, over 18 months and under 2 years. 1st, $25; 2nd, $20; 3rd, $15; 4th, $10.

118 John Duck, Port Credit, Ont.—56189.
119 John Duck, Port Credit, Ont.—56190.
120 John Duck, Port Credit, Ont.—56191.
121 J. K. Featherston, Streetsville, Ont.—56478.
122 J. [illegible] Featherston, Streetsville, Ont.—56373.
123 J. [illegible] Brethour & Nephews, Burford, Ont.
124 J. [illegible] Brethour & Nephews, Burford, Ont.

Sec. 9.—Yorkshire Sow, over 12 months and under 18 months. 1st, $25; 2nd, $20; 3rd, $15; 4th, $10.

125 John Duck, Port Credit, Ont.—57362.
126 John Duck, Port Credit, Ont.—57363.
127 John Duck, Port Credit, Ont.—57364.
128 J. K. Featherston, Streetsville, Ont.—57860.
129 J. K. Featherston, Streetsville, Ont.—54871.
130 J. E. Brethour & Nephews, Burford, Ont.

Sec. 10.—Yorkshire Sow, over 6 months and under 12 months. 1st, $25; 2nd, $20; 3rd, $15; 4th, $10.

131 John Duck, Port Credit, Ont.—57742.
132 John Duck, Port Credit, Ont.—57743.
133 John Duck, Port Credit, Ont.—57744.
134 J. K. Featherston, Streetsville, Ont.—60782.
135 J. K. Featherston, Streetsville, Ont.—60783.
136 J. E. Brethour & Nephews, Burford, Ont.
137 J. E. Brethour & Nephews, Burford, Ont.
138 J. Lerch, Preston, Ont.—59336.

Sec. 11.—Yorkshire Sow, under 6 months. 1st, $25; 2nd, $20; 3rd, $15; 4th, $10.

Cat. No
139 John Duck, Port Credit, Ont.—60456.
140 John Duck, Port Credit, Ont.—60457.
141 John Duck, Port Credit, Ont.—60458.
142 John Duck, Port Credit, Ont.—60459.
143 J. K. Featherston, Streetsville, Ont.—61012.
144 J. K. Featherston, Streetsville, Ont.—61013.
145. J. K. Featherston, Streetsville, Ont.—61014.
146 J. K. Featherston, Streetsville, Ont.—61015.
147 J. E. Brethour & Nephews, Burford, Ont.
148 J. E. Brethour & Nephews, Burford, Ont.
149 J. E. Brethour & Nephews, Burford, Ont.
150 J. E. Brethour & Nephews, Burford, Ont.
151 Jacob Lerch, Preston, Ont.
152 Jacob Lerch, Preston, Ont.
153 Jacob Lerch, Preston, Ont.

Sec. 12.—Yorkshire Sow, best, any age. $15 and Silver Medal.

(Entries included in above.)

Sec. 13. Yorkshire Boar and two Sows, best of any age. 1st, $25; 2nd, $20; 3rd, $15; 4th, $10.

154 John Duck, Port Credit, Ont.
155 John Duck, Port Credit, Ont.
156 J. K. Featherston, Streetsville, Ont.
157 J. K. Featherston, Streetsville, Ont.
158 J. E. Brethour & Nephews, Burford, Ont.
159 J. E. Brethour & Nephews, Burford, Ont.
160 Jacob Lerch, Preston, Ont.

Sec. 14. Yorkshires, Four Pigs, under six months old, the get of one boar, the produce bred and owned by the exhibitor. 1st, $25; 2nd, $20; 3rd, $15; 4th, $10.

161 John Duck, Port Credit, Ont.
162 John Duck, Port Credit, Ont.
163 J. K. Featherston, Streetsville, Ont.
164 J. K. Featherston, Streetsville, Ont.
165 John Duck, Port Credit, Ont.
166 J. E. Brethour & Nephews, Burford, Ont.
167 J. E. Brethour & Nephews, Burford, Ont.
168 Jacob Lerch, Preston, Ont.

CLASS 292.—TAMWORTHS.

$40.00 given by The Ontario Swine Breeders' Association.

Sec. 1.—Tamworth Boar, 2 years and over. 1st, $20; 2nd, $15; 3rd, $10; 4th, $5.

Cat. No.
169 J. J. Pearson, Dixie, Ont.—9905.
170 D. Douglas, Mitchell, Ont.—9591.
171 D. Douglas, Mitchell, Ont.—9790.

Sec. 2.—Tamworth Boar, over 1 and under 2 years. 1st, $20; 2nd, $15; 3rd, $10; 4th, $5.

172 J. J. Pearson, Dixie, Ont.—11477.
173 D. Douglas & Son, Mitchell, Ont.—11662.
174 D. Douglas & Son, Mitchell, Ont.—11471.
175 S. Dolson & Son, Norval, Ont.—11332.

Sec. 3.—Tamworth Boar, over 6 and under 12 months. 1st, $20; 2nd, $15; 3rd, $10; 4th, $5.

176 J. J. Pearson, Dixie, Ont.
177 D. Douglas & Son, Mitchell, Ont.
178 D. Douglas & Son, Mitchell, Ont.
179 D. Douglas & Son, Mitchell, Ont.

Sec. 4.—Tamworth Boar, under 6 months. 1st, $20; 2nd, $15; 3rd, $10; 4th, $5.

180 D. Douglas & Son, Mitchell, Ont.
181 D. Douglas & Son, Mitchell, Ont.
182 D. Douglas & Son, Mitchell, Ont.
183 D. Douglas & Son, Mitchell, Ont.
184 C. B. Boynton, Dollar, Ont.
185 C. B. Boynton, Dollar, Ont.
186 S. Dolson & Son, Norval, Ont.

Sec. 5.—Tamworth Boar, best, any age. $15 and Silver Medal.

(Entries included in above.)

Sec. 6.—Tamworth Sow, 2 years and over. 1st, $20; 2nd, $15; 3rd, $10; 4th, $5.

187 D. Douglas & Son, Mitchell, Ont.—10651.
188 D. Douglas & Son, Mitchell, Ont.—7275.
189 D. Douglas & Son, Mitchell, Ont.—10654.
190 D. Douglas & Son, Mitchell, Ont.—10655.

Sec. 7.—Tamworth Sow, over 18 months and under 2 years. 1st, $20; 2nd, $15; 3rd, $10; 4th, $5.

Cat. No.
191 D. Douglas & Son, Mitchell, Ont.—11472.
192 D. Douglas & Son, Mitchell, Ont.—11473.
193 D. Douglas & Son, Mitchell, Ont.—11474.
194 S. Dolson & Son, Norval, Ont.—11647.

Sec. 8.—Tamworth Sow, over 12 months and under 18 months. 1st, $20; 2nd, $15; 3rd, $10; 4th, $5.

195 D. Douglas & Son, Mitchell, Ont.—11480.
196 D. Douglas & Son, Mitchell, Ont.—11478.
197 D. Douglas & Son, Mitchell, Ont.—11464.
198 S. Dolson & Son, Norval, Ont.

Sec. 9.—Tamworth Sow, over 6 and under 12 months. 1st, $20; 2nd, $15; 3rd, $10; 4th, $5.

199 J. J. Pearson, Dixie, Ont.
200 J. J. Pearson, Dixie, Ont.
201 D. Douglas & Son, Mitchell, Ont.
202 D. Douglas & Son, Mitchell, Ont.
203 D. Douglas & Son, Mitchell, Ont.
204 D. Douglas & Son, Mitchell, Ont.

Sec. 10.—Tamworth Sow, under 6 months. 1st, $20; 2nd, $15; 3rd, $10; 4th, $5.

205 D. Douglas & Son, Mitchell, Ont.
206 D. Douglas & Son, Mitchell, Ont.
207 D. Douglas & Son, Mitchell, Ont.
208 D. Douglas & Son, Mitchell, Ont.
209 C. B. Boynton, Dollar, Ont.
210 C. B. Boynton, Dollar, Ont.
211 C. B. Boynton, Dollar, Ont.
212 C. B. Boynton, Dollar, Ont.
213 S. Dolson & Son, Norval, Ont.

Sec. 11.—Tamworth Sow, best, any age. $15 and Silver Medal.

(Entries included in above.)

Sec. 12.—Tamworth Boar and two Sows, best of any age. 1st, $20; 2nd, $15; 3rd, $10; 4th, $5.

214 J. J. Pearson, Dixie, Ont.
215 D. Douglas & Son, Mitchell, Ont.
216 D. Douglas, Mitchell, Ont.
217 D. Douglas, Mitchell, Ont.
218 D. Douglas, Mitchell, Ont.
219 C. B. Boynton, Dollar, Ont.
220 S. Dolson & Son, Norval, Ont.

Sec. 13.—Tamworths, Four Pigs, under 6 months old, the get of one boar, the produce bred and owned by exhibitor. 1st, $20; 2nd, $15; 3rd, $10; 4th, $5.

Cat. No
221 D. Douglas & Son, Mitchell, Ont.
222 D. Douglas & Son, Mitchell, Ont.
223 D. Douglas & Son, Mitchell, Ont.
224 C. B. Boynton, Dollar, Ont.
225 S. Dolson & Son, Norval, Ont.

CLASS 293.—CHESTER WHITES.

$40.00 given by The Ontario Swine Breeders' Association.

Sec. 1.—Chester White Boar, 2 years and over. 1st, $20; 2nd, $15; 3rd, $10; 4th, $5.

226 W. E. Wright & Son, Glanworth, Ont.
227 W. Roberts & Son, Peterborough, Ont.

Sec. 2.—Chester White Boar, over 1 and under 2 years. 1st, $20; 2nd, $15; 3rd, $10; 4th, $5.

228 W. E. Wright & Son, Glanworth, Ont.
229 W. E. Wright & Son, Glanworth, Ont.
230 W. Roberts & Son, Peterborough, Ont.
231 W. Roberts & Son, Peterborough, Ont.

Sec. 3.—Chester White Boar, over 6 and under 12 months. 1st, $20; 2nd, $15; 3rd, $10; 4th, $5.

232 W. E. Wright & Son, Glanworth, Ont.
233 W. E. Wright & Son, Glanworth, Ont.
234 W. Roberts & Son, Peterborough, Ont.

Sec. 4.—Chester White Boar, under 6 months. 1st, $20; 2nd, $15; 3rd, $10; 4th, $5.

235 W. E. Wright & Son, Glanworth, Ont.
236 W. E. Wright & Son, Glanworth, Ont.
237 W. E. Wright & Son, Glanworth, Ont.
238 W. Roberts & Son, Peterborough, Ont.
239 W. Roberts & Son, Peterborough, Ont.
240 W. Roberts & Son, Peterborough, Ont.
241 W. Roberts & Son, Peterborough, Ont.

Sec. 5.—Chester White Boar, best, any age. $15 and Silver Medal.

(Entries included in above.)

Sec. 6.—Chester White Sow, 2 years and over. 1st, $20; 2nd, $15; 3rd, $10; 4th, $5.

Cat. No.
242 W. E. Wright & Son, Glanworth, Ont.
243 W. E. Wright & Son, Glanworth, Ont.
244 W. Roberts & Son, Peterborough, Ont.
245 W. Roberts & Son, Peterborough, Ont.

Sec. 7. Chester White Sow, over 1 and under 2 years. 1st, $20; 2nd, $15; 3rd, $10; 4th, $5.

246 W. E. Wright & Son, Glanworth, Ont.
247 W. E. Wright & Son, Glanworth, Ont.
248 W. Roberts & Son, Peterborough, Ont.
249 W. Roberts & Son, Peterborough, Ont.

Sec. 8.—Chester White Sow, over 6 and under 12 months. 1st, $20; 2nd, $15; 3rd, $10; 4th, $5.

250 W. E. Wright & Son, Glanworth, Ont.
251 W. E. Wright & Son, Glanworth, Ont.
252 W. E. Wright & Son, Glanworth, Ont.
253 W. Roberts & Son, Peterborough, Ont.
254 W. Roberts & Son, Peterborough, Ont.

Sec. 9.—Chester White Sow, under 6 months. 1st, $20; 2nd, $15; 3rd, $10; 4th, $5.

255 W. E. Wright & Son, Glanworth, Ont.
256 W. E. Wright & Son, Glanworth, Ont.
257 W. E. Wright & Son, Glanworth, Ont.
258 W. E. Wright & Son, Glanworth, Ont.
259 W. Roberts & Son, Peterborough, Ont.
260 W. Roberts & Son, Peterborough, Ont.
261 W. Roberts & Son, Peterborough, Ont.
262 W. Roberts & Son, Peterborough, Ont.

Sec. 10.—Chester White Sow, best, any age. $15 and Silver Medal.

(Entries included in above.)

Sec. 11.—Chester White Boar and two Sows, of any age. 1st, $20; 2nd, $15; 3rd, $10; 4th, $5.

263 W. E. Wright & Son, Glanworth, Ont.
264 W. E. Wright & Son, Glanworth, Ont.
265 W. E. Wright & Son, Glanworth, Ont.
266 W. Roberts & Son, Peterborough, Ont.
267 W. Roberts & Son, Peterborough, Ont.

Sec. 12.—Chester Whites, Four Pigs, under 6 months old, the get of one boar, the produce bred and owned by the exhibitor. 1st, $20; 2nd, $15; 3rd, $10; 4th, $5.

Cat. No.
268 W. E. Wright & Son, Glanworth, Ont.
269 W. E. Wright & Son, Glanworth, Ont.
270 W. Roberts & Son, Peterborough, Ont.
271 W. Roberts & Son, Peterborough, Ont.

CLASS 294.—DUROC-JERSEYS.

$40.00 given by The Ontario Swine Breeders' Association.

Sec. 1.—Duroc Jersey Boar, 2 years and over. 1st, $20; 2nd, $15; 3rd, $10; 4th, $5.

272 Culbert Malott, Wheatley, Ont.—3941.

Sec. 2.—Duroc-Jersey Boar, over 1 and under 2 years. 1st, $20; 2nd, $15; 3rd, $10; 4th, $5.

273 C. Malott, Wheatley, Ont.—9375.

Sec. 3.—Duroc-Jersey Boar, over 6 and under 12 months. 1st, $20; 2nd, $15; 3rd, $10; 4th, $5.

274 C. Malott, Wheatley, Ont.—10614.

Sec. 4.—Duroc-Jersey Boar, under 6 months. 1st, $20; 2nd, $15; 3rd, $10; 4th, $5.

275 C. Malott, Wheatley, Ont.—10610.
275a. C. Stobbs, Leamington, Ont.

Sec. 5.—Duroc-Jersey Boar, best, any age. $15 and Silver Medal.

(Entries included in above.)

Sec. 6.—Duroc-Jersey Sow, 2 years and over. 1st, $20; 2nd, $15; 3rd, $10; 4th, $5.

276 C. Malott, Wheatley, Ont.—4247.
276a C. Malott, Wheatley, Ont.—4246.

Sec. 7.—Duroc-Jersey Sow, over 1 and under 2 years. 1st, $20; 2nd, $15; 3rd, $10; 4th, $5.

277 C. Malott, Wheatley, Ont.—6791.
278 C. Malott, Wheatley, Ont.—6790.

Sec. 8. Duroc-Jersey Sow, over 6 and under 12 months. 1st, $20; 2nd, $15; 3rd, $10; 4th, $5.

Cat. No.
279 C. Malott, Wheatley, Ont. 10615

Sec. 9.- Duroc-Jersey Sow, under 6 months. 1st, $20; 2nd, $15; 3rd, $10; 4th, $5.

280 C. Malott, Wheatley, Ont. 1061[illegible]
281 C. Malott, Wheatley, Ont. 1061[illegible]
282 C. Stobbs, Leamington, Ont.
283 C. Stobbs, Leamington, Ont.

Sec. 10.- Duroc-Jersey Sow, best, any age. $15 and Silver Medal.

Entries included in [illegible]

Sec. 11.- Duroc-Jersey Boar and two Sows, any age. 1st, $20; 2nd, $15; 3rd, $10; 4th, $5.

284 C. Malott, Wheatley, Ont.
285 C. Malott, Wheatley, Ont.
286 C. Malott, Wheatley, Ont.
287 C. Stobbs, Leamington, Ont.

Special offered by The American Duroc-Jersey Swine Breeders' Association:

Sec. 12.--Duroc-Jersey, Best Herd, any age. 1st, $7.50; 2nd, $5.

346 C. Malott, Wheatley, Ont.
347 C. Malott, Wheatley, Ont.
348 C. Stobbs, Leamington, Ont.

CLASS 295. OTHER DISTINCT BREEDS.

Special prizes will be given according to extent and quality as decided by the Judges and the Boards of Directors. Entries must be made in accordance with Rules and Regulations.

Section 1.

288 Malott & Stobbs, Leamington, Ont.--4497.
289 George G. Gould, Essex, Ont. --5568.

Section 2.

290 Malott & Stobbs, Leamington, Ont.—6243.
291 George G. Gould, Essex, Ont. 6484.
292 George G. Gould, Essex, Ont. --6319.

Section 3.

293 Malott & Stobbs, Leamington, Ont.
294 Malott & Stobbs, Leamington, Ont.
295 George G. Gould, Essex, Ont. 6521.
296 George G. Gould, Essex, Ont. 6522.

Section 4.

297 Malott & Stobbs, Leamington, Ont. 6707.
298 Malott & Stobbs, Leamington, Ont.
299 George G. Gould, Essex, Ont 6727.
300 George G. Gould, Essex, Ont. 6729.

Section 5.

301 Malott & Stobbs, Leamington, Ont.
302 George G. Gould, Essex.

Section 6.

303 Malott & Stobbs, Leamington, Ont. 5326.
304 Malott & Stobbs, Leamington, Ont. 4496.
305 Malott & Stobbs, Leamington, Ont. 4495.
306 George G. Gould, Essex, Ont.—4903.
307 George G. Gould, Essex, Ont.—6184.

Section 7.

308 Malott & Stobbs, Leamington, Ont.—5588.
309 Malott & Stobbs, Leamington, Ont. 5590.
310 George G. Gould, Essex, Ont.—6486.
311 George G. Gould, Essex, Ont.—6487.
312 George G. Gould, Essex, Ont.—6511.

Section 8.

313 Malott & Stobbs, Leamington, Ont. 6314.
314 Malott & Stobbs, Leamington, Ont.—6705.
315 Malott & Stobbs, Leamington, Ont.—6706.
316 George G. Gould, Essex, Ont.—6547.
317 George G. Gould, Essex, Ont.—6548.
318 George G. Gould, Essex, Ont. 6554.

Section 9.

319 Malott & Stobbs, Leamington, Ont. 6708.
320 Malott & Stobbs, Leamington, Ont.—6709.
321 Malott & Stobbs, Leamington, Ont. 6710.
322 George G. Gould, Essex, Ont.—6730.
323 George G. Gould, Essex, Ont.—6731.
324 George G. Gould, Essex, Ont.—6739.

Section 10.

Cat. No.
[illegible] Malott & Stobbs, Leamington, Ont.
[illegible] George G. Goold, Essex, Ont.

Section 11.

[illegible]27 Malott & Stobbs, Leamington, Ont.
[illegible]28 Malott & Stobbs, Leamington, Ont.
[illegible]29 Malott & Stobbs, Leamington, Ont.
[illegible] George G. Goold, Essex, Ont.
[illegible] George G. Goold, Essex, Ont.

Section 12.

[illegible] Malott & Stobbs, Leamington, Ont.
[illegible] George G. Goold, Essex, Ont.
[illegible] George G. Goold, Essex, Ont.

CLASS 296. EXPORT BACON HOGS.

Sec. 1.—For the best pen of four Hogs, most suitable for Export Bacon. 1st, $40; 2nd, $30; 3rd, $25; 4th, $20; 5th, $15; 6th, $10; 7th, $10; 8th, $10.

335 John Duck, Port Credit, Ont.
336 John Duck, Port Credit, Ont.
337 Adam Thomson, Stratford, Ont.
338 J. K. Featherston, Streetsville, Ont.
339 J. K. Featherston, Streetsville, Ont.
340 J. K. Featherston, Streetsville, Ont.
341 D. Douglas & Son, Mitchell, Ont.
342 D. Douglas & Son, Mitchell, Ont.
343 J. E. Brethour & Nephews, Burford, Ont.
344 J. Lerch, Preston, Ont.
345 C. B. Boynton, Dollar, Ont.

Condition:—Hogs competing to be bred and owned by the exhibitor, and each pen entered must be of the same breed. Hogs weighing 180 lbs. to 200 lbs. to be considered standard. Judges must conform to Bacon types.

All Hogs shown must be in pens specially provided for Bacon Hogs and separate from the regular classes. No animal deemed unworthy for Bacon purposes by the Judges shall be awarded a premium. Hogs shown in any other class are eligible to compete, but regular entry must be made for these prizes. Other rules governing the Swine Department shall also apply to the Bacon Class.

Index to Advertisers

	PAGE
Anglo-Canadian Leather Co., Ltd.	44, 50
British America Assurance Co.	14
Carters Tested Seeds, Inc.	26
Canadian Fairbanks-Morse Co.	1
Christie, Brown	Inside back cover
Deere Plow Company of Welland, Limited, John	122
Dominion Express	28
Dominion Government	43
Dunn & Levack	128
Du Pont Fabrikoid	37
Eaton Co., Limited, The T.	Outside back cover
Ellis, P. W., & Co., Limited	30
Gage, W. J., & Co., Limited	14
Gillett Co., Limited, E. W.	8
Gunns Limited	32
Gutta Percha & Rubber, Limited	22
Heinz, H. J., Co.	12
Hotel Daly	38
Imperial Bank	6
King Edward Hotel	40
Methodist Book and Publishing House, The	18
Massey-Harris Co., Limited	2
Maples, Limited	34
National Trust Co., Limited	4

PAGE

National Drug and Chemical Co. (Canada) 28

Nesbitt & Aird . . . 35

Ontario Veterinary College . . .

Ontario Press, Ltd. . . 26

Prince George Hotel . . .

Rogers Co., Limited, The Elis . 34

Rolph-Clark-Stone, Limited . 4

Royal Mail Steam Packet Company 16

Standard Fuel Co., The, Limited 2

Simpson Company, Limited, The Robt. 2nd cover

Swift Canadian Co., Limited 10

Taylor, Limited, J. & J. . . 2

Taylor, John, & Co., Limited 36

Toronto Fat Stock Show 1

Walker House . 24

Western Assurance Co . 20

Western Canada Flour Mills Co., Limited 1

Willys-Overland Limited 1

General Index

PAGE

Industrial Exhibition Association Directors, 1918 5-17
Where to Find Things 19, 21, 22
Days of the Exhibition 23
Special Events 23, 25
In Front of Grand Stand 27
Playground de Luxe 27
40th Successive Year 29
Trap Shooting Tournament 29
French Army Band 31
Soldiers' Civil Re-establishment 31
Lectures on Merchandizing 31
Speed Boat Races 33
Patriotic Food Show 35
Model Camp 35
Women's Work 35
Conventions on Ground 35
Fine Arts Gallery 37
The Grand Stand Spectacle 39, 41, 42
Midway 43
Band Programme 45-47
List of Exhibitors 48, 49, 51-59
Days of Judging 60
Detail of Judging of Horses 61-66

HORSE SECTION.

Remounts 67

Breeding Classes.

PAGE.

Thoroughbreds 68, 69
Hackneys 69-74
Standard Breds 74-77
Roadsters 77, 78
Carriage 79, 80
Clydesdales 80, 86
Shires 86-88
Percherons 89-91
Heavy Draught (Canadian bred only) 92-95
General Purpose 96
Ponies 97-99

Harness Classes.

Commercial Classes 100, 101
Novice Classes 102, 103
Roadsters 103-105
Carriage Horses 105-107
High Steppers 108, 109
Heavy Draught 109, 110
Clydesdales 110
General Purpose 110
Saddle Horses 111, 112
Combination Saddle and Harness 112, 113
Hunters and Jumpers 113-117
Ponies 118-121
Cobs 121

CATTLE SECTION.

Short-Horns 123-136
Herefords 136-142
Aberdeen-Angus 142-148
Galloways 148-150
Fat Cattle 150-152
Any Other Recognized Breed 152

Dairy Classes.

PAGE

Ayrshires 153-161
Jerseys 161-171
Holsteins 171-187
Guernseys 187-189
French-Canadians 190, 191
Any other Recognized Breed 191, 192

SHEEP.

Cotswolds 193-195
Leicesters 195-197
Lincolns 197, 198
Shropshire Downs 198-202
Oxford Downs 203, 204
Southdowns 204-206
Dorset Horns 206-208
Hampshires 209-211
Suffolk Downs 211, 212
Other Distinct Breeds 212, 213

SWINE.

Berkshires 214-216
Yorkshires 217-219
Tamworths 220-222
Chester Whites 222-224
Duroc-Jersey 224, 225
Other Distinct Breeds 225-227
Export Bacon Hogs 227

60718

PAGE
53-161
61-171
71-187
87-189
90, 191
91, 192

93-195
95-197
97, 198
98-202
03, 204
04-206
06-208
09-211
11, 212
12, 213

14-216
17-219
20-222
22-224
24, 225
25-227
.. 227

Christie's Biscuits

When you want the best biscuits just say

CHRISTIE'S BISCUITS

and know for yourself why they are called "The purest of all pure foods."

"There's a Christie Biscuit for every taste and they all taste delicious."

Christie, Brown & Company
Limited

Toronto Montreal Quebec Halifax St. John

0718

"EATONS"

The Big Store

OFFERS YOU A heartfelt greeting—bubbles over with a vigorous, fair-dealing atmosphere, that makes you feel you're welcome to come any time, to come early, to come often, and stay as long as you can.

Make use of the **"EATON"** Waiting Room at the Exhibition. When you're in the Store remember :—

That there is a Parcel Room in the basement of Store at foot of Albert Street stairs, where you may check parcels, wraps, etc., free of charge.

That at the Information Bureau (Main Floor centre), you may acquire any information you may wish regarding the City, Store or Railway services.

That a Post Office adjoins the Information Bureau where postal information may be had. Telegrams may also be sent from here.

That the Rest and Waiting Rooms are on the Third Floor; with a nursery in connection.

That a New Nursery has been established on Main Floor of Furniture Building, James and Albert Streets, with a nurse in attendance.

That the Dining and Tea Rooms are on the Fifth Floor, Cafeteria in Basement and Ice Cream Counters on Main Floor.

That the Kiddies would love an hour or so in Frolic Park (entrance from Toy Department, Fifth Floor) swinging, sliding, making sand castles, and doing numerous other things so fascinating to the younger fry while you are shopping. Attendants look after the children.

That Shopping with Transfer Card saves time. Ask any sales person for one at first purchase.

That "Personal Shoppers" will conduct you about the Store to assist in the selection of any merchandise; or will be glad to give advice on affairs pertaining to the furnishing of homes or the selection of attractive wardrobes. Inquire at desk. 3rd floor Waiting Room.

That Samples of Boxes to be sent to soldiers overseas may be seen on Second Floor, and suggestions given as to other lists.

Watch the Daily Announcements — They make interesting reading. **Value, Service** and **Reliability** are the watchwords of the Big Store with a Big Heart, which is glad to welcome you and if you care to purchase will do everything possible to make your confidence profitable.